GOOD MORNING!

The HERALD

PADDOCK PUBLICATIONS

Elk Grove Village

Cloudy

TODAY: Mostly cloudy and much colder; high around 40.

WEDNESDAY: Cloudy and continued cold with a chance of snow; high in the mid 30s.

Map on Page 2.

18th Year—270 | Elk Grove Village, Illinois 60007 | Tuesday, April 1, 1975 | 2 Sections, 20 Pages | Single Copy — 15c each

Walker praises, foes blast building plan

Pro:

Plan would create jobs, fight economic slowdown

Gov. Daniel Walker made a stop in the Northwest suburbs Monday, conducting a roadside press conference to push his $4.1 accelerated building program.

Walker, standing in sight of the office of State Rep. Donald L. Totten, R-Hoffman Estates, an opponent of the program, said his spending plan will help end the economic recession in Illinois by creating jobs.

Walker met with reporters on Golf Road just west of Higgins Road in Schaumburg because Golf is slated to be widened and improved between Schaumburg and Elgin as part of the governor's program.

He said the 8.5-mile stretch of roadway had 159 traffic accidents in the first 11 months of last year and 236 in 1973.

"If the General Assembly moves on this accelerated building program quickly, we can actually have these Golf Road improvements out for bids in May and start work this summer," Walker said.

Other projects Walker said would be done if his program is approved include construction at Harper College and new or rehabilitated commuter train stations in Schaumburg, Arlington Heights and Des Plaines.

The program would be financed with new and already authorized bond issues. The state has $2.1 billion in unissued bonds for construction, but Walker said that money is earmarked primarily for supplemental freeways.

The major thrust of his accelerated program is to create jobs. Walker said the $13 million he is proposing for road improvements in northern Illinois will include $3.5 million in wages, which he said will be spent in the area. "It will help the construction industry primarily, because it is hard-hit," he said. "But for every job in construction you create one related job." Walker estimated that 30,000 construction workers are out of jobs in Illinois.

Statewide, the program would improve 1,300 miles of roads, several community colleges, dozens of commuter rail stations and some state facilities such as Elgin State Hospital and Herrick House Children's Center at Bartlett. Most of the projects were announced previously. Harper College is in line for new vocational-technical buildings estimated at $4.6 million.

GOV. DANIEL WALKER promotes his statewide accelerated building program to create jobs during a press conference Monday afternoon in Schaumburg.

Con:

Indebtedness would soar, lead to a quick tax hike

Republican opponents of Gov. Daniel Walker's accelerated building program are preparing for a bitter fight in the Illinois General Assembly over what they say will be any unnecessary increase in the state's indebtedness.

Assistant Senate Minority Leader Howard R. Mohr, R-Forest Park, charged that the increased bonding authority will lead to a tax increase. "Massive deficit spending for maintenance and short-term capital projects as proposed by Gov. Walker can only lead to a sizable tax increase in the relatively near future," Mohr said.

Mohr said an alternative to approval of Walker's plan is to submit it to the voters. "Let them decide whether to increase the state debt by another $2 billion," he said. Other Republican senators, including Bradley Glass, R-Northfield, and David Regner, R-Mount Prospect, agree with Mohr.

State Rep. Donald L. Totten, R-Hoffman Estates, said Walker's figures on construction unemployment represent only a seasonal problem that will remedy itself this spring. Totten said there are not significantly more construction workers out of jobs now than there were at this time in 1973 or 1972.

Totten and others are challenging the cost of the bond authorization because they say it will increase dramatically the state debt to as much as $450 per person. Totten said the present rate is $107 per person.

He also said Walker has $43 million of unallocated funds in his program, and Totten has indications that the money will be used to provide projects in exchange for legislators' votes. Totten and several of the senators also are objecting to several points in the rehabilitation plan, such as weed pulling and installation of drinking fountains in commuter train stations.

Legislators are charging that Walker has $2.1 billion in unissued bonds that he could issue without a new program, but Walker said the funds are for supplemental freeways.

Totten said $260 million of the proposed $565 million in Walker's transportation plan is for the state road fund's 1976 fiscal year.

"From the Dept. of Transportation's own figures, they predict that the road fund will be bankrupt in the fiscal year of 1977. The transportation bonds are a coverup to hide this bankruptcy," Totten said. "Even if we approve the $260 million of bonds, we would only delay the bankruptcy of the road fund for one year."

5% pay hikes in $4.3 million corporate fund

Budget committee to make few changes in proposals

by JILL BETTNER

The preliminary 1975-76 Elk Grove Village general corporate fund budget, including 5 per cent pay raises for village employes, will go to the village board with only minor changes by the budget committee.

The $4.3 million fund, which covers about 60 per cent of municipal expenses, is the first portion of the total budget reviewed by the committee chaired by Trustee Theodore Staddler.

The committee Monday night approved all budget recommendations of Village Mgr. Charles Willis, including the salary increase for village workers, making only two cash transfers from other funds.

The budget as approved by the committee reflects a 12 per cent increase over last year's budget for the operation of municipal departments such as streets, building, health services, police and fire.

THE LARGEST increase in the budget is in the allocation for the streets department where funds have been earmarked for purchase of $35,000 worth of snow removal equipment and trucks. About $17,000 was transferred from the water and sewer fund into the streets account to finance the planned $50,000 expansion of the village's public works garage.

Willis recommended $20,000 be allocated in the general corporate fund budget for a temporary fire station west of Ill. Rte. 53, accounting for most of the 11 per cent increase in the fire department funds.

The committee did not discuss the recommendation for the fire station in the west end of the village, but Trustee Nanci Vanderweel said "some major policy decisions" will have to be made before the village board goes ahead with plans for the facility.

Pay raises and $35,000 for a new central dispatch system account for most of the 8 per cent increase in the police department budget.

The building department allocation is about 4 per cent higher than in 1974-75, although revenues from building permit fees are expected to drop 14 per cent from the $226,772 the village received last year.

THE COMMITTEE stressed the need for trimming expenses wherever possible and village employes will be limited in the amounts that will be allowed for overtime work and attending meetings and conferences.

After the workshop meeting, the budget committee met in executive session to discuss personnel.

Figures for the general corporate fund so far are the only portion of the municipal budget to be released by the village. George Coney, finance director, said figures for the water and sewer, federal revenue-sharing and Civil Defense budgets are being compiled and should be ready soon.

The federal revenue-sharing and Civil Defense budgets probably will be those next to be considered by the budget committee. A date for the next meeting of the committee is to be scheduled at tonight's village board meeting, Staddler said.

200 turn out to critize sewage plant

by ANNE SLAVICEK

More than 200 Des Plaines residents launched a final attack Monday on the proposed O'Hare Sewage Treatment Plant at Oakton Street and Elmhurst Road, Des Plaines.

Criticism of the plant was based mainly on ecological and health reasons.

Des Plaines Ald. Alan Abrams, 8th, said the plant was "not ecologically or socially acceptable," and called it "a potential disaster."

The hearing was conducted in afternoon and evening sessions by the U.S. Environmental Protection Agency. It was the last public hearing before the EPA prepares its final environmental-impact statement on the Metropolitan Sanitary District's sewage plant and tunnel system in Des Plaines and Mount Prospect.

The EPA's preliminary report was generally favorable to the plant but suggested it could be smaller than planned by the MSD. Sanitary district plans call for the plant to treat 72 million gallons of sewage per day from Des Plaines, Mount Prospect, Elk Grove Village, Arlington Heights, Rolling Meadows, Wheeling and Buffalo Grove.

OFFICIALS OF Elk Grove Village, Arlington Heights and Mount Prospect endorsed the sewage plant, much to the dissatisfaction of Des Plaines residents who attended Tuesday's hearing.

Charles Willis, Elk Grove Village manager, was subjected to some heckling from the audience after he reiterated the village's support for the project.

"We find our views to be in conflict with those of our neighbors," Willis said. But he criticized delays which have magnified the plant's cost and emphasized the need for immediate plant construction to end overflows of raw sewage in streets, yards and basements during heavy rainstorms.

Arlington Heights Village Trustee Frank Palmatier also urged construction soon.

Bernard H. R. Hemmeter, Mount Prospect village engineer, said his village has given its blessing to the plant and the tunnel which will run under Mount Prospect to collect combined sanitary and storm sewage to be treated at the plant.

OPPOSITION TO the sewage plant was led by Des Plaines Ald. Richard Ward, 8th, who presented a detailed critique of what he called the EPA's failure to give the proposed plant a thorough study.

He strongly criticized the sanitary district and the EPA for ignoring the possibility of running local sewage through tunnels to existing sewage-treatment plants in other areas.

Accusing the EPA of "examining the trees and overlooking the forest," Ward said running local sewage through deep tunnels to Skokie or Stickney could save the U.S. taxpayers the $100,000,000 cost of the plant.

Hutton Slade, a Des Plaines consultant

(Continued on Page 5)

The issue of equality: boys barred from girls' sports

—Page 9

• • •

Market's first-quarter performance 'best ever'

— Page 3

• • •

South Viet marines seize refugee ships, panic hinted

— Page 3

The inside story

	Sect.	Page
Bridge	2	10
Classifieds	2	4
Comics	2	3
Crossword	2	3
Dr. Lamb	2	9
Editorials	1	8
Horoscope	2	3
Movies	1	4
Obituaries	1	10
School Lunches	1	5
School Notebook	1	5
Sports	2	1
Suburban Living	1	4
Today on TV	2	10
Travel	1	6

Village may urge Nerge widening

The Elk Grove Village Board tonight will consider adopting a resolution asking the County Board to widen Nerge Road from two to four lanes between Rohlwing and Meacham roads.

Traffic problems on Nerge Road that cause daily jams have prompted complaints from area residents who complain that rush-hour drivers cut through their neighborhoods to avoid the congestion.

Elk Grove Village police are conducting a study of the traffic problems in response to the residents' complaints.

Traffic signals were installed several weeks ago at the intersection of Nerge and Meacham roads in hopes of improving traffic flow on Nerge and reducing the tendency of drivers to take the alternate neighborhood routes.

In addition to discussing the proposed resolution to widen Nerge Road, the trustees also are scheduled to appoint judges and alternates for the April 15 municipal election.

The meeting is set for 8 p.m. at the village hall, 901 Wellington Ave.

6th high school groundbreaking set

Construction of the sixth high school in High School Dist. 211 will begin Saturday with a groundbreaking ceremony at 10 a.m. at the school site on Rohlwing Road north of the Winston Park subdivision in Palatine.

Funds for the school were approved by voters in a 1970 bond referendum and a second referendum last October. Cost of the building is estimated at $16 million. Dist. 211 has received about $4.9 million for the school in state funds from the Illinois Capital Development Board.

The three-story school will be built on a 60-acre site. The school will house about 2,500 students but can be expanded to 4,000 students. The building is scheduled to open in early 1977 and will include a 500-seat auditorium and a swimming pool.

Suburban digest

3 firemen injured in restaurant fire

Three firemen were slightly injured fighting a fire early Monday that caused an estimated $100,000 damage to Tino's Restaurant, Hoffman Estates. Two of the firefighters, Jay Reardon and John Criel, were treated for pieces of debris in their eyes, and the other, Ray Woolley, a volunteer, was treated for a smashed finger. The fire broke out about 1 a.m. in a doorway between the kitchen and the dining room of the restaurant on W. Higgins Road. Deputy Fire Chief Edward Kalasa said the fire was "tough" because flames got into the ceiling, making it difficult for fire fighters to get at the flames. The cause of the fire is undetermined.

Residents rap MSD plant

More than 200 Des Plaines residents launched a final attack Monday night on the proposed sewage plant at Oakton Street and Elmhurst Road. Ald. Richard Ward, 5th, led the attack. Another resident, Hutton Slade, a microbiology professor at Northwestern University, predicted the plant would create a health hazard if air emissions are not treated. The hearing, conducted by the U.S. Environmental Protection Agency, was the last hearing before the EPA prepares its final environmental impact statement on the plant and a tunnel system in Des Plaines and Mount Prospect. Its preliminary report was generally favorable to the plant but suggested it could be smaller.

Seven parks elections today

Voters will go to the polls today in several Northwest suburbs to elect park commissioners. Polls will be open from 6 a.m. to 6 p.m. for voters in the following park districts: Arlington Heights, Des Plaines, Hoffman Estates, Mount Prospect, Rolling Meadows, Salt Creek, and Schaumburg. Other area park districts — Buffalo Grove, Elk Grove, Palatine and Wheeling — will conduct elections April 15. Along with the park elections today, Des Plaines voters will decide a referendum for the Maine-Niles Assn. of Recreation for the Handicapped, and Arlington Heights voters will elect a village president, four trustees and library board members and will decide a library referendum.

U.S. funds go for welfare

The Schaumburg Township Board has pumped $6,000 in federal revenue-sharing funds into its sagging welfare fund. The township, along with other townships, is in a financial bind because its welfare caseload has doubled and the economy has worsened. Schaumburg Township already issued $50,000 in tax anticipation warrants to get by until tax money is received.

Schools won't oppose union

North suburban school boards are planning no unified action in response to the formation of a teacher-union bargaining coalition from eight districts. The teachers' unions, including Des Plaines Dist. 62, formed the coalition last week to bargain for higher pay, improved fringe benefits and a formal procedure for teacher cutbacks. Dist. 62 Board Pres. James Kremers said the board is "primarily concerned with educating the children of Des Plaines. If the teachers want to get involved with somebody else, it's up to them. If they decide not to settle with us in sympathy with another district, the ball would be in their court."

Population loss in Illinois tops all other states

Illinois' population is dropping faster than that of any other state, primarily because of a declining birth rate and the migration of retired persons to a better climate, urbanologist Pierre De Vise said.

De Vise, in a report released during the weekend, said Illinois sustained a new population loss of 45,000 in 1974 — more than any other state. He said more than half the loss occurred in Cook County.

He said the population of Chicago, the nation's second largest city, dropped from 3,369,400 in 1970 to 3,191,000 in the latest figures.

De Vise, an assistant professor of urban science at the University of Illinois, said many of those leaving were retired persons "flocking to the good climate and good fishing and hunting states." He also blamed reduced birth rates for the population decline.

Pierre deVise

The urbanologist estimated that of about 169,000 who have left Chicago since 1970, some 41,700 went to California, 32,600 to Florida, 17,400 to Wisconsin, 9,600 to Arizona and 8,400 to Michigan.

De Vise estimated the population for the six-county greater Chicago metropolitan area at 7,062,500 compared with 6,977,700 in 1970, but noted that the growth rate declined from 1.2 per cent per annum in the 1960s to two-tenths of one per cent a year since 1970.

Another reason for the population and growth decline, he said, was a slump in employment growth in the Chicago area. He said the pace of job expansion declined to only 16 per cent of the national growth rate since 1970 compared with 63 per cent of the national growth rate in the 1950s.

Construction planned on O'Hare runways

Major runway reconstruction is planned for this summer at O'Hare Airport, and officials are warning of possible travel delays.

Some communities also may get more jet noise while the runways are closed, although there are no official predictions of where the noise will increase.

The Federal Aviation Administration announced it has released $3.9 million for repaving and shoulder work on runway 4L/22R, which has an approach over Park Ridge.

The City of Chicago also is seeking money to repave runway 9L/27R, which runs east and west.

The grant approved by the FAA includes funding for two new bays for the satellite fire stations at O'Hare and for some major electrical work.

The Regional FAA office in Des Plaines has met with the airlines to discuss potential problems with delays this summer.

Construction will begin sometime after May 15, a city spokesman said.

Harper writing competition open

Area high school students may submit their original fiction, drama poetry or essays to the Harper College communications division by April 11 to become eligible for cash prizes in the second annual Harper College writing competition.

Entries will be judged by the Harper English and literature faculty in the following categories: Short fiction (1,000 to 3,000 words), one-act plays (5-10 minutes playing time), poetry (up to five lines), and essays (up to 1,000 words).

Decisions of the judges will be announced April 18. First prize winners in each category will receive $20; second prize, $10; and third prize, $5.

Hot & humid...(April fool)

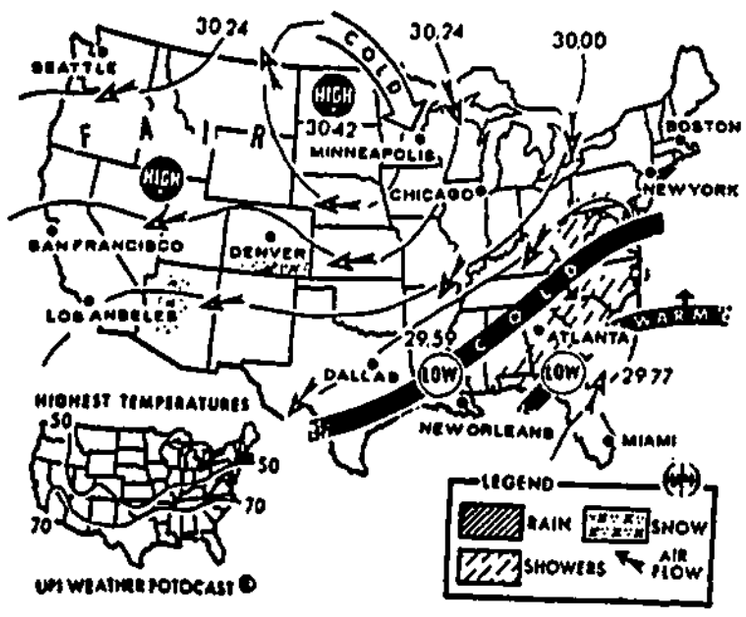

AROUND THE NATION: Fair weather through most of the nation; rain may fall on the mid-and southern-Atlantic coast. Snow is expected over the lower Rockies.

AROUND THE STATE: North, Central: Partly cloudy, windy and cold with a chance of rain or snow. High in the upper 30s. South: Partly cloudy, windy and cold with a chance of rain. High near 50.

Temperatures around the nation:

	High	Low		High	Low		High	Low
Albuquerque	63	24	Hartford	40	31	Omaha	54	35
Anchorage	34	20	Houston	54	48	Philadelphia	49	30
Asheville	54	31	Indianapolis	57	24	Pittsburgh	48	23
Atlanta	60	30	Jackson, Miss.	61	35	Portland, Me.	35	27
Birmingham	64	35	Jacksonville	66	55	Portland, Ore.	49	35
Boston	40	32	Kansas City	33	38	Providence	39	31
Charleston, S.C.	63	42	Las Vegas	70	42	St. Louis	64	32
Charlotte, N.C.	54	35	Little Rock	60	37	Salt Lake City	41	38
Cheyenne	29	23	Los Angeles	58	51	San Diego	59	54
Chicago	42	25	Louisville	58	27	San Francisco	59	48
Cleveland	32	23	Miami	82	73	San Juan	85	74
Columbus	32	24	Milwaukee	40	23	Seattle	40	34
Dallas	39	63	Minneapolis	28	18	Spokane	41	25
Denver	49	30	Nashville	51	29	Tampa	90	67
Des Moines	39	36	New Orleans	52	41	Washington	56	34
Detroit	50	31	New York	46	31	Wichita	67	37
El Paso	69	38	Oklahoma City	65	37			

STILL A GREAT BUY!
Tuesday night is
RIB NIGHT
Served with our own special sauce
Plus
Chicken, Swedish Meatballs, Lasagna, plus vegetables, rolls and an assortment of salads.
ALL YOU CARE TO EAT
2.59
dessert & beverage extra
Dinner Hours:
Friday & Saturday 4:30 to 8 p.m.
Sunday 11 a.m. to 7 p.m.
Also serving lunch
Mon. thru Sat. 11 a.m. to 2 p.m.
Children's prices 0-2 Free, 3-10 - 1.5 per year of age
Scanda House
A FAMILY STYLE SMORGASBORD RESTAURANT
1018 MT. PROSPECT PLAZA
259-9550

"SNAP" UP THIS great Spring value from Kodak

Complete Kodak Outfit Includes:
• Camera
• Color Film
• Magicube
• Extender
• Wrist strap
SPECIAL OFFER
with a savings deposit of $200 to a new or existing account
$12.95
plus tax
Arlington National Bank
First Arlington

#1 on your reading list
101 Super Drinks
by Theodore Georges
A very special collection of mouthwatering recipes for all kinds of liquid refreshments.
MAIL THIS COUPON TODAY
CARLTON PRESS
84 Fifth Ave., New York 11
Please send me a copy of 101 Super Drinks
My check for $3.50 is enclosed
Name
Street
City State

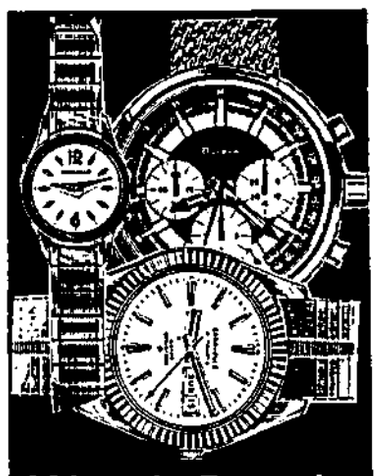

Watch Repair and Cleaning of unmatched Satisfaction
Persin and Robbin jewelers
24 S. Dunton Ct.
Arlington Heights
Phone CL 3-7900

Top of the Towers
JUNE VALLI & JIM MERCHANT
NOW THRU APRIL 19
Dining & Dancing
Jimmy Nuzzo Band
Show Times
Tues.-Fri. 6:30 & 11 p.m.
Sat. 8 p.m. & 12 a.m.
TACK ROOM SHOW LOUNGE
Dancing & Entertainment Nitely 'til 3 a.m.
Arlington Park Hilton
Chicago's Only Resort Hotel
Euclid Ave. & Ill. Rte. 53
Arlington Heights, Ill.
For Reservations (312) 394-2000

CUSTOM FRAMING SALE!
20% OFF
Thru April 13
Frame needlepoint, crewel, oils, prints, photos and save!
WALLPAPER SALE
15% OFF ALL BOOKS
4 rolls or over
No freight or single roll charges
Brighten up every room at savings!
We repair storm windows and screens
Buffalo Grove Home Center
249 W. Dundee Rd.
Buffalo Grove
541-4010
Daily 9-6, Mon. & Fri. 9-8:30
Sat. 9-5, Sun. 10-1:30
Maloney's Wallcoverings
Surrey Ridge Shpg. Ctr.
Algonquin & Golf Rds.
Arlington Heights
394-9500
Tues.-Fri. 10-9, Sat. 9-5, Sun. 11-4, Closed Mon.

STRAWBERRY FIELDS
A UNIQUE BEAUTY SALON
398-5146
NAMCO APPROVED
Tired of waiting for your hairdresser? We always run on schedule. Specialists exclusively in scissor cutting and blow-drying.
Tuesday - Wednesday - Friday 10:00 AM to 6:00 PM.
Thursday 10:00 AM to 8:00 PM. Saturday 10:00 AM to 4:00 PM
CLOSED Sunday & Monday
LOWER LEVEL
REDKEN
NORTHPOINT SHOPPING CENTER
Rand and Arlington Hts. Rd., Arlington Heights

Have a banking question?

Call Liz!
358-0303
When you need some banking information... or if you have a problem... we have the answer and her name is LIZ!
She is at First Bank to give you the Service you deserve at the Step Ahead Bank. So call, write, or come in... and ask for Liz.
First Bank
The Step Ahead Bank
First Bank and Trust Company of Palatine
Brockway and Slade
Palatine, Illinois 60067
(312) 358-6262
Member, Federal Deposit Insurance Corporation

SATURDAY NIGHT
New Orleans Crab Feast or Chateaubriand for Two 7.95 Per Person
Introducing... OUR NEW FLAMING CREPE TABLE
Seven delicious crepes from which to choose
Reservations call 397-1500, ext. 283
Sheraton Inn - Walden
Algonquin Road, west of Route 53
Schaumburg

S. Viet marines seize ships, rape and murder

SAIGON (UPI) — Mutinous South Vietnamese marines seized control of two ships bringing refugees out of Da Nang and raped, robbed, beat and murdered refugees aboard the American ship Pioneer Contender Monday.

Terrified passengers who finally landed at the former American air base of Cam Ranh Bay on the coast 180 miles northeast of Saigon said the marines and some rebellious army troops forced the crew of the Pioneer Contender to barricade themselves in a cabin.

Civilians said the marines beat refugees, stole money, raped some girls and women and killed those who protested.

When they arrived in Cam Ranh, military police sealed off the port and tried to quell the marines. The rebellious troops broke out of the cordon and began commandeering vehicles to Nha Trang, about 20 miles to the north, and itself a scene of panic. If a car refused to halt, the Marines shot its tires off.

David Kennerly, meanwhile, the official White House photographer on a fact finding tour for President Ford, said he and Nha Trang's U.S. Consul General, Moncrieff J. Spear, were fired on by other mutinous South Vietnamese troops as they flew over the Pioneer Contender and a South Vietnamese ship also seized by mutineers. They were not hit.

Monday night, South Vietnamese forces abandoned the nation's fourth largest city, Qui Nhon, to the North Vietnamese and the Viet Cong and military sources said the entire province of Binh Dinh appeared ready to fall.

In Washington, U.S. intelligence sources said the outlook in Vietnam was grim. The sources said the next city expected to fall was Nha Trang, 150 miles south of Qui Nhon and 168 miles east-northeast of Saigon.

"There is serious concern as to whether the South Vietnamese can effectively set up a defensive perimeter around Saigon if North Vietnam decides to commit several divisions now located in the north," an intelligence source said.

South Vietnamese military sources said the province chief of Qui Nhon fled aboard the U.S. charter ship Trans Colorado following an emergency meeting with senior officials.

Communist commandos already had infiltrated Qui Nhon, a city of 180,000, most of whose residents had fled before the advancing North Vietnamese and Viet Cong. The infiltrators were reported creating havoc among the luckless people remaining. Qui Nhon is 250 miles northeast of Saigon.

A giant U.S. Air Force C5A Galaxy transport landed at Saigon's Tan Son Nhut airbase early Tuesday carrying emergency supplies which included 14 105mm howitzers.

The Air Force C5A was captained by Capt. Don W. Weigard of Vacaville, Calif., who said the plane came from Travis Air Force Base, Fairfield, Calif. and flew 17½ hours non-stop with aerial refueling.

A C5A can carry 150,000 pounds but the 14 field pieces, accessory equipment and a small amount of ammunition and spare parts totaled about 80,000 pounds, officers said.

A U.S. spokesman said earlier the airlift was only beginning but there was no indication here how much equipment would be coming or for how long.

Retreating South Vietnamese forces have abandoned or destroyed hundreds of millions of dollars worth of U.S.-supplied arms and equipment in the Communist offensive.

ARRIVING IN Tuy Hoa, S. Vietnam from Pleiku, this truck is piled high as refugees continue to flee advancing Communist forces.

• • •

Indochina at a glance:

Lon Nol bids farewell

by United Press International

PHNOM PENH — Cambodian President Lon Nol bids farewell to members of his cabinet and close associates prior to his departure which could pave the way for peace talks with Communist insurgents. Rebels pounded the capital's tenuous defense perimeter, including a barrage of 50 rockets on Pochentong airport, where the American airlift of food, fuel and ammunition continues.

Lon Nol

SAIGON — International flotilla of more than 20 ships assigned to evacuate refugees from Da Nang, unable to reach 1.5 million panic stricken refugees on shore due to enemy gunfire . . . Communist pressure increasing in the Central Coastal region. Once powerful Buddhist leader Thich Tri Quang emerges from obscurity to lead demonstration demanding immediate ouster of South Vietnamese president Nguyen Van Thieu.

CAM RANH BAY — Refugees arriving from Da Nang on U. S. evacuation ships report government troops killed, raped and looted after forcing American crew to barricade themselves in cabins. The troops also fire at helicopter carrying President Ford's photographer, David Kennerly.

VIENTIANE, LAOS — Laotian Vice Premier Phoumi Vongvichit, a member of the Communist Pathet Lao, says the fall of Cambodia and South Vietnam will bring peace and prosperity to Indochina.

Stock market's first quarter performance 'best ever'

NEW YORK (UPI) — The stock market Monday ended one of its best first quarter performances ever, boosting the value of all shares on the New York Stock Exchange by $130 billion to $150 billion.

If the rest of the economy had done as well, analysts said, the recession would have bottomed out and there would be no need for a tax cut.

And if the market, as many contend, foreshadows the economy by six to eight months, business should pick up substantially in the third or fourth quarters this year.

NYSE officials said the gain in total value of all shares on the exchange was nearly $100 billion in January and February. Although final NYSE figures were not available for March, the monthly gain was expected to be between $30 billion and $50 billion.

Most analysts, however, believe the market may retreat during April, when reports of first-quarter earnings are expected to have a depressing effect.

But business boomed for brokers in the first three months. Trading volume in March was the highest monthly total since the NYSE opened in 1792.

The stock market, however, lost ground Monday in slow trading. The Dow Jones industrial average lost 2.11 to 768.15. Standard & Poor's index lost 0.49 to 83.36. The average price of an NYSE common share decreased 15 cents. Declines topped advances, 788 to 649, among the 1,840 issues crossing the tape.

Despite the small loss the Dow Jones industrial average, helped by an 87.45-point gain in January, rose 151.91 points to 768.15 during the first quarter, up 24.6 per cent. That compared with a 4.18-point loss to 846.68 during the same period last year.

It was fifth best percentage start in history for the Dow. The best was a 77 per cent climb in the first quarter of 1933.

There also was breadth to the market's 1975 climb.

During the first quarter, advancing issues routed those declining 1,984 to 94, among the 2,103 crossing the tape.

Other averages also climbed sharply during the first three months. Standard & Poor's index rose 14.80 to 83.36, or 21.6 per cent. The NYSE common stock index rose 8.08 to 44.21, or 22.4 per cent.

But the development that has brought joy and money to Wall Street brokers has been the volume. The turnover in the first quarter totaled 1.3 billion, compared with more than 893 million during the same period last year. It was the heaviest quarterly turnover in history.

In other developments Monday:

• The windfall $22.8 billion in tax rebates and cuts for American consumers will shake the nation out of the recession, an economist said Monday. But an expert on consumer attitudes said it won't work because most people will save the money.

• Farm commodity prices, declining for the fifth straight month, plunged another 2 per cent in the month ending March 15. Contributing most to the decrease in commodity prices were lower returns on wheat, corn, upland cotton, soybeans, tomatos and milk. Farmers received higher prices for cattle, onions and apples.

'Recession' crime rises sharply in 1974

WASHINGTON (UPI) — Crimes against property rose sharply as recession gripped the United States in late 1974, a year with the sharpest increase in serious crime since 1960, the FBI reported Monday.

Serious crimes increased 17 per cent in 1974, the FBI said, the biggest increase in 14 years and possibly the biggest ever.

Attorney General Edward H. Levi blamed the increase on a "dismal and tragic failure" of the criminal justice system to prevent crime.

Murders were reported up 5 per cent, rape 9 per cent, robbery 14 per cent, and aggravated assault 9 per cent. "Property crimes" rose even more — burglary 17 per cent, theft 20 per cent and car theft 4 per cent.

Much of the 1974 rise came from a 19 per cent increase in the last quarter — when unemployment first went above 6 per cent.

In 1973, crime rose 6 per cent, and in 1972 it declined 4 per cent. The 1974 increase was the steepest since 1960, the latest year for which true comparisons can be made because earlier reports used different categories.

An FBI official said if comparisons could be extended to earlier years the 1974 increase possibly would be found the biggest since the reports began in 1930.

"We must understand that an effective criminal justice system has to emphasize deterrence," Levi said. "There are many causes of crime but among them is the failure of our system to move quickly and effectively to detect and punish offenders."

Chicago totaled 214,515 crimes, Peoria had 10,240 and Rockford 8,035 in 1974, according to the report.

The report, a preliminary one, gave only totals and breakdowns of crimes for cities over 100,000.

Here are the breakdowns for Illinois' three largest cities:

CHICAGO: total crimes 214,515; murders 864; forcible rapes 1,619; robberies 24,181; aggravated assault 12,285; burglaries 44,753; larceny and theft 93,654; stolen vehicles 37,159.

PEORIA: total crimes 10,240, murders 7; rapes 40; robberies 352; aggravated assault 1,335; burglaries 3,125; larceny and theft 4,563; stolen vehicles 818.

ROCKFORD: total crimes 8,035; murders 5; rapes 19; robberies 272; aggravated assault 2,389; larceny and theft 4,605; stolen vehicles 510.

Informal talks between Egypt, Israel pondered

by United Press International

Secretary of State Henry A. Kissinger and Israeli officials are studying the possibility of informal "proximity" talks in Washington between Egypt and Israel to get a new Sinai disengagement agreement, Israeli government sources said Monday.

The sources in Jerusalem said the aim would be to get a new agreement and increase chances of success at a reconvened Geneva Middle East conference.

In Washington, the State Department has called home its ambassadors in Egypt, Israel, Jordan and Syria to help reassess U.S. policy in the Middle East. The recall was part of the reassessment announced by Kissinger last week.

In Beirut, Lebanon said its artillery exchanged fire with Israeli gunners in driving off Israeli commandos who crossed the border twice to plant mines.

Israeli military sources said the Lebanese fired while an Israeli team worked on the barbed wire fence that guards against infiltration by Arab guerrillas. They said the men did not enter Lebanon. There were no casualties.

SIR EDMUND HILLARY, first man to conquer Mt. Everest, Monday identified the bodies of his wife, Lady Louise and daughter Belinda, who were killed in a plane crash. The two were en route to visit Hillary in Katmandu, Nepal. The family is shown in 1962 photo.

Hillary's wife, daughter die in plane crash

• The wife and daughter of Sir Edmund Hillary, the first man to conquer Mt. Everest, were killed Monday with three other persons when their light plane crashed and burned in a wheat field while trying to return to the Katmandu airport. Lady Louise Hillary and her daughter Belinda were on their way to visit Hillary. Also killed in the crash were former American Peace Corps volunteer Barbara Wylie, her Nepalese husband, A. Lama, and the pilot, P. C. Shand of New Zealand.

• Give a hand to the grand gal of show business . . . Miss Sally Rand. Miss Rand celebrated her 71st birthday Easter Sunday. The legendary fan dancer started her career at 14 in Chicago with ballet. Miss Rand, with vitality still shining in her eyes, said: "I'm not sure I have youth. I have good health. I love living. I should hate to have to die, damn it."

• One of the final Watergate-related trials, the "milk fund case," opens in U.S. district court in Washington Tuesday, with former Treasury Secretary John Connally facing charges of accepting $10,000 in bribes. Connally's longtime Texas associate Jake Jacobsen, is expected to be the key prosecution witness . . . The U.S. Supreme Court, meanwhile, ordered former Atty. Gen. John Mitchell and his former deputy, Robert Mardian, suspended from practice before the court, and gave them 40 days to show why they should not be disbarred permanently.

• Deaths: Florence Lowe "Pancho" Barnes, a pioneer flyer who broke Amelia Earhart's air speed record in 1930, in Baron, Calif. at 69 . . . Benjamin S. Hibbs, editor of the Saturday Evening Post for 20 years, at his home in Penn Valley, Pa. of leukemia at 73.

• Zola Groves retired Monday from a law career as assistant Illinois attorney general. Miss Groves, who had a penchant for Hedda Hopper type hats, was a familiar figure in the attorney general's office in Chicago for 26 years.

People

The HERALD

The world

King Khaled seeks cooperation with West

Saudi Arabia's new king Khaled said Monday in his first speech to the nation he will seek cooperation with the west on oil matters and solidarity with the Arabs to "liberate Jerusalem from the Zionist grasp." In a policy statement read on his behalf and broadcast by Riyadh Radio, Khaled said there will be no change in the policies pursued by the late king Faisal, who was assassinated by his nephew last Tuesday.

Speeding auto derails train, 16 dead

A speeding automobile, apparently trying to beat the 13-car "Oeresund Arrow" express to a crossing in south central Sweden, smashed into the side of the train and derailed it. Rescue officials on the scene 120 miles southwest of Stockholm said at least 16 persons were killed and 39 injured, some of them critically. The driver of the car, a 22-year-old man, survived the crash but died later in a hospital. "There is nothing left of his car," witnesses said.

Greek Cypriots, Turks exchange fire

The heaviest exchange of gunfire since the Cypriot ceasefire last summer, including mortars and machine guns, broke out early Tuesday between the Greek Cypriot National Guard and Turkish invasion forces. But UN peacekeeping forces negotiated a cease-fire. A UN spokesman said a general cease-fire was effected shortly after 2:35 a.m. (7:35 p.m. Monday CDT), although shooting in some areas along the "green line" dividing the Greek and Turkish Cypriot sectors of the city continued another 10 or 15 minutes.

The nation

U.S. may react severely to boycott: Schlesinger

Defense Secretary James R. Schlesinger said Monday the United States may react more severely in the event of another Arab oil boycott. Interviewed on the Public Broadcasting Services' Washington Straight Talk program, Schlesinger also predicted there would be a major north Vietnamese drive on Saigon in a month or two.

Asked if the United States was prepared to "at least endure" another boycott, Schlesinger answered without elaboration: "We would not expect readily to tolerate such a renewed boycott . . . the reaction of the United States might be far more severe this time than last time."

Ford tours Elk Hills oil reserves

President Ford Monday donned a white hard hat and toured the Navy's Elk Hills oil reserves to dramatize his fight for Congress to pass by May Day a national energy program. Ford broke away from his Easter holiday resort at Palm Springs and flew to Elk Hills "as a demonstration of his interest in tapping Elk Hills for a billion barrel reserve of oil for civilians plus 300 million barrels for the military in case of emergency."

Clemency program called 'dismal failure'

The American Civil Liberties Union Monday called President Ford's clemency program "a depressing failure" and said it might file suit against the government. ACLU attorney Henry Schwarzschild said, "This clemency is so punitive and intentionally demeaning, that well over 80 per cent of those eligible have not applied." Under the President's plan, persons in legal jeopardy because of Vietnam-era draft resistance or desertion were to be given clemency following alternate service work.

suburban living

No fooling, love is here to stay

Chris Schumann

Chris Schumann's engagement to Bill Pickler is announced by her parents, Mr. and Mrs. Robert Schumann, Wheeling. Bill is the son of Mr. and Mrs. John Pickler, also of Wheeling.

Both Chris and Bill are graduates of Wheeling High School. Chris is a secretary at Centex Corp., Deerfield, and Bill is attending Southern Illinois University, Edwardsville. The pair has not set a wedding date.

Mary Alice Wiemers

The engagement of Mary Alice Wiemers to Jeffrey Jay Behnke, son of Mrs. Ione Rastall, Peshtigo, Wis., and the late Leonard Behnke, is announced by her parents, Mr. and Mrs. Charles F. Wiemers, Wheeling. The couple plans an August wedding.

A graduate of Wheeling High School, Mary Alice will graduate this May from Moser School of Business. Her fiance, a graduate of Peshtigo High School, is in the Navy stationed at Great Lakes.

Gwen Hamm

A June 28 wedding is planned by Gwen Louise Hamm and Edward J. Schledewitz. The couple's engagement and approaching marriage are announced by Gwen's mother, Mrs. Roland E. Sorgarz, Mount Prospect. Gwen is also the daughter of the late Marvin G. Hamm. Edward is the son of Mr. and Mrs. Edward G. Schledewitz, Axtell, Neb.

A '72 graduate of Forest View High, Gwen is a junior at the University of North Colorado. Her fiance, a graduate of the University of Nebraska, is with Eastman Kodak, Windsor, Colo.

Eileen Mollenkamp

Palatine residents Mr. and Mrs. Edward C. Mollenkamp announce the engagement of their daughter, Eileen, to John Dawson, son of the John R. Dawsons, Barrington. The couple plans a May 10 wedding.

A graduate of Palatine High School, Eileen is employed in the accounting department of Union Oil. Her fiance, a graduate of Barrington High, is with Northrop Corp., Rolling Meadows.

Ann Henkels

Mr. and Mrs. Paul Henkels, Palatine, announce the engagement of their daughter, Ann, to Gary Kleeman, son of Mr. and Mrs. John Kleeman, former Arlington Heights residents now residing in Simsbury, Conn. The couple will marry June 28.

Ann, a January '75 graduate of Palatine High School, is employed by Palatine Nursery School. Gary, a '72 graduate of Prospect High, is employed by Northern Illinois Farmers Mutual Insurance Co., Arlington Heights.

Melissa Sauter

A Bradley University couple, Melissa Jeanne Sauter and James William Laird Jr., are planning an October wedding. Their engagement and approaching marriage are announced by Melissa's parents, the Charles E. Sauters, Arlington Heights. Bill is the son of the J. William Lairds, Granite City, Ill.

Melissa, a '71 graduate of Prospect High, will graduate from Bradley this May with a B.S. degree in mathematics. Bill graduated in mathematics last year and is now with Roadway Express, Rockford.

Wheeling grads marry

After a honeymoon in Florida Mr. and Mrs. Charles Thor Ruth are residing in a Palatine apartment. Both graduates of Wheeling High, where they met, both work locally, the bride at Wheeling Trust and Savings Bank and the groom in his father's landscape business.

The new Mrs. Ruth is the former Cynthia Ann Laganowski, daughter of the James Laganowskis, Wheeling, and the groom is the son of the Ralph Ruths, Wheeling.

Their March 1 wedding took place in old St. Mary's Church at 2:30 p.m. For the double ring service Cynthia chose her cousin, Barbara Enright, Santa Clara, Calif., as maid of honor. Her bridesmaids were Cindy Hunt, Buffalo Grove, and the couple's sisters, Lynn Laganowski, Buffalo Grove, and Sandy Ruth, Wheeling.

Kirsten Moodhe, 5, Buffalo Grove, was flower girl, and Rickie Ruth, 6, brother of the groom, was ring bearer.

Best man was the groom's brother, Allan of Elgin, and ushers were his brother, Randy Ruth, Grayslake, and Sam Ramirez and Joe Heridia, both of Wheeling.

Mr. and Mrs. Charles T. Ruth

Next on the agenda

YOUNG SINGLE PARENTS

Mike Edwards, radio personality, will tell Young Single Parents how to put a radio program together at 8:30 p.m. Wednesday in the Casa Royale, Franklin Park. Single parents between the ages of 21 and 40 are invited. Information, 629-5777.

ARLINGTON HEIGHTS WOMEN

Kathleen Nolan Walsh, organizer, director and teacher of creative thinking courses for the Continuing Education Program in DuPage County, will present the program Wednesday for Arlington Heights Woman's Club. The group will be meeting at 1:15 p.m. in Southminster United Presbyterian Church, Arlington Heights.

DES PLAINES GARDENERS

Mrs. Emil H. Fick of Mount Prospect Garden Club, an accredited flower show judge, will present the program Wednesday evening for Des Plaines Garden Club. She will be speaking at 7:30 in the Des Plaines Library. Children under 12 must be accompanied by an adult. The club will be holding a potluck luncheon and installation of officers at noon Thursday in Rand Park Field House.

METHODIST WOMEN

"Day of Prayer and Self Denial" will be presented by the Rev. and Mrs. Raymond Rhoads when the United Methodist Women meet on Wednesday. The meeting opens at noon with devotions in the chapel of First United Methodist Church, Des Plaines. Luncheon and a business meeting will follow in Fellowship Hall. All area women are invited, reservations are not necessary. Sitter service is available.

Nail those weevils with this remedy!

The homeline
by Dorothy Ritz

Dear Dorothy: Agree with you that food containing weevils is not fit for the birds. In line with this thought, I'm passing along the method I use. I purchase two of the largest building-type nails and scour, sterilize and dry them. They are inserted into the flour when it comes from the grocery. The flour then goes in a locked plastic bag and is set in the cupboard. I do very little baking any more so the flour stays there for a long time. So I can highly recommend this method which has been so successful here. — Mrs. Marjorie Dodson.

Wish someone would enlighten me as to why broken nails (and broken bits of china) would repel weevils! (Might it be that the housewife is simply a very good housekeeper and her ways give weevils no chances?)

• • •

Dear Dorothy: My husband dotes on fig bars. To keep them fresh, he's careful about keeping the waxed paper packages carefully sealed. But he forgot and looked glum when he found them hard as a rock. I recalled that lettuce leaf softens hard cookies. Put the leaf in the package and those cookies were completely soft the next day. — Marge Burkaw

You two hit the perfect remedy. I did it years ago with brownies our daughter made for a school fair. Works every time.

• • •

Dear Dorothy: Maybe everyone knows this about drying shoes, but it sure was new to me. Arrived at a relative's home to spend the night and my shoes were sopping wet. She stuffed them tightly with newspaper and it not only helped dry them but seemed to help them hold their shape as they dried. — Estelle Mueller.

• • •

Dear Dorothy: Notice you say rendered chicken fat can't be frozen. I disagree. I've frozen it many times and, thought it never gets hard, it stays perfectly fresh. — Mrs. James Barrons.

(Mrs. Ritz welcomes questions and hints. If a personal reply is required, please enclose a stamped, self-addressed envelope. Write to her in care of Suburban Living, Paddock Publications, Box 280, Arlington Heights, Ill. 60006.)

Named to Homemaker post

Mrs. Leonard Dwelle, Des Plaines, was appointed a director at large of the Illinois Homemakers Extension Federation during the group's 51st annual meeting held last week on the University of Illinois Campus in Urbana.

In her new position Mrs. Dwelle will be responsible for obtaining and processing subscriptions for three official Homemaker publications.

MRS. DWELLE HAS been active in the Suburban Cook County Homemakers Extension Association for six years. Public information director for the Suburban Cook County Homemakers county board, Mrs. Dwelle also is a member of the Cooperative Extension Service Home Economics Program Council serving as council publicity chairman.

Illinois Homemakers Extension Federation is the statewide organization of 98 associations in the 102 counties of Illinois; 1,951 units make up the 98 associations with a membership of 43,039 homemakers.

Mrs. Leonard Dwelle

Birth notes

NORTHWEST COMMUNITY

Jessica Anne Mulhern was born March 24 to the John C. Mulherns, Palatine. The 7 pound 5 ounce baby is a sister for Jennifer, 4, and John, 3. Grandparents, all of Wilkes-Barre, Pa., are the P. Stuscavages and the J. Mulherns.

Dirk Michael Ternberg, son of the Ronald Ternbergs, Palatine was born March 22 weighing 8 pounds 3 ounces. Jeff, 3, and Lori, 5, are the brother and sister of the baby. Grandparents are Mrs. Elizabeth Gondek, Palatine, and Mr. and Mrs. Evert Ternberg, McHenry. Mrs. Catherine Gondek, Palatine, is the children's great-grandmother.

Laura Elizabeth Anderson was a March 25 arrival for the Richard S. Andersons, Arington Heights. The 6 pound 10 ounce baby is a sister for Michelle, 5, and a granddaughter for the Dwight Andersons, Edina, Minn., and Mrs. Carl Thompson, Spicer, Minn.

Amy Christina Gieffers was born March 7 to Mr. and Mrs. Donald Gieffers, Rolling Meadows. Grandparents of the 8 pound 9 ounce baby are Mr. and Mrs. H. Warren Gieffers, Palatine, and Mrs. Mary Jane Suttle, Canton, Ohio. Mr. and Mrs. H. O. Gieffers, Palatine, are Amy's great-grandparents.

Movie roundup

ARLINGTON — Arlington Heights — 255-2125 — "Escape to Witch Mountain" (G).

CATLOW — Barrington — 381-0777 — "The Great Waldo Pepper" (PG).

MOUNT PROSPECT CINEMA — Mount Prospect — 392-7070 — Theater 1: "Escape to Witch Mountain" (G); Theater 2: "The Four Musketeers" (PG).

DES PLAINES — Des Plaines — 824-5253 — "That's Entertainment" (G)

ELK GROVE — Elk Grove — 593-2255 — "That's Entertainment" (G) plus "Grizzly Adams" (G).

GOLF MILL — Niles — 296-4500 — Theater 1: "Shampoo" (R); Theater 2: "The Great Waldo Pepper" (PG); Theater 3: "Brannigan" (PG).

MEADOWS — Rolling Meadows — 393-9898 — "Airport '75" (PG) plus "The Journey Back to Oz."

PROSPECT — Mount Prospect — 253-7435 — "Airport 1975" (PG).

RANDHURST CINEMA — Randhurst Shopping Center — 392-9393 "Shampoo" (R).

THUNDERBIRD — Hoffman Estates — 885-9600 — "Godfather Part II" (R)

WILLOW CREEK — Palatine — 358-1155 — "Brannigan"

WOODFIELD — Schaumburg — 882-1620 — Theater 1: "Prisoner of Second Avenue" (PG); Theater 2: "The Towering Inferno" (PG).

The Movie Rating Guide is a service of film-makers and theaters under the Motion Picture Code of Self-Regulation

(G) Suggested for GENERAL audience.

(PG) All ages admitted; Parental guidance suggested.

(R) RESTRICTED: persons under 16 not admitted unless accompanied by parent or adult guardian.

Happenings

New Perspective dance

New Perspective is inviting area singles ages 24-44 to a spring dance Sunday, April 13, at 7:30 in the Grand Ballroom of the Golden Flame, 6417 W. Higgins Rd., Chicago. Admission will be $2 members, $3 non-members in advance or $4 at the door.

Information is available by writing New Perspective, 9462 Bay Colony Dr., Des Plaines, 60016.

Interfaith musical

Four chours, Catholic, Methodist, Lutheran and Jewish, from the north suburban area will present an interfaith musical program at 8 p.m. Tuesday, April 15, in the temple sanctuary of Congregation B'nai Jehoshua Beth Elohim, Glenview.

The program is sponsored by the Sisterhood of Beth Elohim which also serves northwest suburbs. All area residents are invited. Information, 729-7575.

Fish rap session

The Fish Group of Schaumburg-Hoffman Estates will hold its annual "rap session" at the Barrington Square Governors Club, Hoffman Estates, Wednesday, April 16, at 7:30 p.m. The public is invited.

The 20-year crunch

Economic crunch threatens marriage

Many middleage marriages, already strained by discontent, altered interests and demands for personal self-fulfillment, may soon be under additional pressure from the economic crunch. And experts believe there may be even more "20-year fractures" because of it.

"I had hoped the economic situation might bring couples together but, no, I don't see it," reflects Alfred Messer, an Atlanta psychiatrist whose 1969 study on the trend toward the dissolution of long-standing marriages concluded that most breakups occurred in child-oriented unions. And when the last child left home, the marriage failed.

REASONS FOR splitting are much more varied today, Dr. Messer notes. Liberalized divorce laws and relaxed attitudes toward divorce are contributing factors. But most important, in his opinion, is a pervasive "I deserve more" attitude that has encouraged self-exploration, new freedoms and frequently . . . divorce.

He predicts a recession will produce more marital disturbance and conflict. "If your approach to life is 'I deserve more,' then you won't accept financial woes and the like. You'll want out."

Affluence has uncoupled couples — but money has held shaky marriages together, too. "I see husbands and wives who stay together because they can go their own ways, have fun — and still maintain the old homestead," says Mary Jane Hungerford, Ph.D., a California marital counselor. "If they can't afford their usual escapes, they're bound to break up."

SEXUAL COMPATIBILITY is threatened too, as many men relate potency with economic power. Troubled by financial worries and male mid-life crises, they may look outside marriage for solace and escape.

If the forecasts come to pass, divorce rates, already epidemic, could go even higher. Latest government statistics show that of this nation's annual half million divorces, one of four divorces separated couples who were wed 15 years or more. And one in six — compared with one in 25 before World War II — terminated marriages of 25 years or more.

What can you do to prevent middleage divorce? Renew and revitalize the old relationship, advise the counselors.

"Start doing things you did during courtship," urges Dr. Hungerford. "Make dates. Go out once a week for coffee and just talk. Pay attention and listen to one another."

"BRING BACK romance," Dr. Messer concurs. "Couples of every age should make it a habit once a week or more to sit down to a candlelight dinner alone. You can awaken original feelings and fantasies in that setting."

Couples willing to work to beat the 20-year blahs may be helped by a recession, the experts agree. Thrown back on their own resources, they'll be forced to rely on one another once more.

Dr. Hungerford sums up: "If the relationship is good they can be inventive — even without money — and it's a great opportunity to revive the early days of their marriage. If the relationship is bad — cutting down will worsen things. They won't be able to afford to dull the pain."

(Mature Woman Information Service)

Two-day arts and crafts fair April 12, 13 at Kirk

Northwest Suburban Club of Alpha Gamma Delta will hold its third annual arts and crafts fair Saturday and Sunday, April 12 and 13 at the Kirk Center, Palatine.

More than 75 Chicago area artists and craftsmen will attend. Craft exhibits will include wood and metal sculpture, candles, folk art, plaques and wall hangings, dried flowers, jewelry and bread dough creations. The fine arts section will include a display of oils, acrylics and watercolors.

In addition to the art fair, members of the sorority will have a bake sale, white elephant table and sell refreshments both days.

Ronald Sterrett, principal of Kirk Center, has designated the proceeds of this year's art fair for use in renovating the main lodge of the 10-acre summer camp belonging to the school. This building houses the kitchen and dining facilities for the camp which is available for use to all handicapped children in the northwest suburbs.

Doors will open Saturday from 10 a.m. to 5 p.m. and Sunday from noon to 5 p.m. No tickets will be sold, but donations will be accepted at the door.

Match zipper to wearer

The length of a zipper in a garment should match the wearer's proportions. If necessary, buy a longer or shorter zipper than the pattern calls for.

Schools

'Winnie the Pooh' at Carl Sandburg

Palatine-Rolling Meadows Dist. 15

Carl Sandburg Junior High School, 2600 Martin Ln., Rolling Meadows, will present the musical version of "Winnie the Pooh." The musical will be presented Wednesday, 9:30 a.m. in the little theater. Admission is free.

Schaumburg Township Dist. 54

The third-grade classes of Dirksen School, 116 Beech Dr., Schaumburg, will hold their second annual International Folkfair Monday through April 11. This program coincides with the grade's language arts and social studies unit, "A Trip Around the World," and will be aided by the PTA Cultural Arts Committee.

Booths in the school's gym will display artifacts from 16 countries, students will wear native costumes and an international cafe will serve food.

Students will perform folk dances and folk songs of three countries for parents next Tuesday at 7:30 p.m.

Elk Grove Township Dist. 59

"Spring Serenade" is the theme for the dinner dance Saturday sponsored by the PTA of Devonshire School.

There will be dinner and dancing with the Blue Notes for $15 a couple. A cash bar will be available starting at 6:30 p.m. at the Casa Royale, 783 Lee St., Des Plaines.

East Maine Dist. 63

East Maine School Dist. 63 will be selling their used and obsolete textbooks and furniture at Ballard School, 8320 Ballard Rd., Niles, Saturday from 10 a.m. to 2 p.m. Items will range in price from 25 cents to $10.

For further information, contact the district office at 824-1102.

Maine Township High School Dist. 207

At the recent SCOTTIE Tournament Maine East High School student Larry Kleinstein won third place in humorous interpretation. Other students who entered competition were: Judy Shore, original comedy; Joe Komperda, and Kevin Luke in extemporaneous; Eric Freibrun in radio, and Roz Varon and Larry Kleinstein in humorous duet.

Mickey Connor and Debbie Glick represented Maine East as student judges for the competition.

High School Dist. 211

The VIP Booster Club of Schaumburg High School will meet Tuesday, April 8 at 8 p.m., in the school cafeteria.

Plans for a parent-faculty-student roller skating party will be completed at the meeting. A summer carnival to raise funds for student activities will also be discussed.

The VIP Booster Club of Schaumburg High School is sponsoring a candlelight bowl night for parents, faculty, and friends, Saturday, April 12, 9:30 p.m. at the Elk Grove Bowling Alley, Elk Grove Village.

Tickets are $15 per couple which includes bowling, buffet and trophies. For reservations and information call Mr. and Mrs. John Emma, 882-2684.

• • •

Lynn Martin, a senior at Conant High School, placed first in the display contest at the state DECA Leadership Conference in Springfield. She will participate in national competition at the organization's convention in May.

Winning a silver medal were Diane Gerth and Bill Lockwood. Karen Schafer, Lynn and Bill also were finalists as a team in solving case problems in human relations.

Conant Distributive Education students were among 1,000 students from Illinois competing in the annual meet.

• • •

The Fremd High School Viking Band will board buses for St. Louis, Mo. in May where the wind ensemble has been accepted to compete in the Six Flags festival May 8-10.

To qualify for this festival a band must have received a first division rating or the equivalent in concert performance at their state festival or the Six Flags Over Mid-America Festival last spring.

Proceeds from a citrus fruit sale, sponsored by the Fremd Instrumental Association last November will be used for this trip. The band members sold 2,838 boxes of oranges and grapefruit which brought in $4,523. Each student has a "credit account," depending on how many boxes he sold. Some will have their trip paid in full and others will use some of their own money.

High School Dist. 214

Prospect High School Marching Band and Rhythmettes have been invited to perform at the opening day of the Cubs baseball season, at Wrigley Field, Tuesday, April 8. The invitation includes seating for 230, VIP tickets and $1,000 donation to the band and Rhythmettes.

• • •

Two area students took part in a recent Wind Chamber Music Symposium held at the Allerton House, University of Illinois conference center near Monticello.

In attendance were Glenn Mills, Arlington Heights High School and Tim McGovern, Buffalo Grove High School.

School lunch menus

The following lunches will be served Wednesday in area schools where a hot-lunch program is provided (subject to change without notice.

Dist. 87's Iroquois Junior High, Central Plainfield, Maple, Cumberland and North schools: Hamburger with a bun, french fries, corn-off-the-cob with margarine, catsup, milk and cookie.

Dist. 87's Algonquin Junior High: Hot turkey sandwich with gravy, mashed potatoes, cranberry sauce, cheese sticks, orange juice and milk.

Dist. 87's Chippewa Junior High: Hot turkey with gravy, mashed potatoes, green beans, hot biscuit with butter and milk.

Dist. 87's Forest Elementary: Hot chicken sandwich with gravy, whipped potatoes, cranberry sauce, fruit gelatin and milk.

Dist. 87's Orchard Place Elementary: Meat balls and gravy, mashed potatoes, biscuits and butter, buttered green beans, gelatin and milk.

Dist. 87's South Elementary: Hot turkey sandwich with gravy, cranberries, orange juice, sweet potatoes, cheese stick and milk.

Dist. 87's Terrace Elementary: Taco with meat sauce, lettuce, cheese and tomatoes, buttered raisin bread, peaches and milk.

Dist. 87's West Elementary: Salisbury steak with gravy, whipped potatoes, buttered corn, buttered bread and milk.

Dist. 93's Apollo and Gemini Junior High: Turkey and dressing, cranberries, buttered corn, school-made roll, butter, pineapple and milk. A la carte: Chicken vegetable soup, assorted sandwiches, salads, cold drinks and desserts.

Dist. 207's Maine East High School: Bean and bacon soup, Sloppy Joe on a bun or baked salisbury steak patty with gravy; whipped potatoes, cauliflower au gratin. A la carte: Hamburgers, hotdogs, french fries, salads and desserts.

Dist. 207's Maine West High School: Cup of vegetable soup, barbecued beef on a bun or Italian taco; hashed brown potatoes and milk.

Dist. 207's Maine North High School: Creamed potato soup, Mexican style tacos with hot sauce, mixed vegetables, pears in syrup. Faculty: Choice of tacos or lasagna. A la carte: Hotdogs, french fries, cheeseburgers, salads, desserts and pizza.

St. Emily Catholic School: No lunches will be served.

HOFFMAN ESTATES FIREFIGHTERS spray a stream of water at flames spouting early Monday from Tino's Restaurant at the southwest corner of Higgins and Rosello roads. Authorities are conducting an arson investigation.

Restaurant blaze hurts 3 firemen

Three firemen were slightly injured fighting a fire early Monday that caused an estimated $100,000 damage to Tino's Restaurant in Hoffman Estates.

The fire was reported about 1 a.m. at the restaurant, 1 W. Higgins Rd., and firemen from four departments using 10 pieces of equipment fought the fire for three hours before it was contained.

Firefighters Jay Reardon and John Criel were sent to Northwest Community Hospital, Arlington Heights, with small pieces of debris in their eyes and were released after treatment. Volunteer Ray Woolley was released from Alexian Brothers Medical Center, Elk Grove Village, after treatment for a smashed finger.

DEPUTY FIRE Chief Edward Kalasa said the cause of the fire was undetermined and that the investigation was hampered by the smoldering ruins of the roof, which caved in. Police said they found the remnants of three plastic containers, but Kalasa said it was unknown if they were used to set the fire. The state fire marshal's office also is investigating.

Kalasa reported that the fire apparently started in a doorway between the kitchen and the dining room. He said the interior of the restaurant was gutted.

The deputy fire chief said the fire was "tough" because the flames got into the ceiling, and firefighters had a difficult time getting at the flames. He noted the exterior walls were still sturdy.

When the flames ate through the roof, the air-conditioning unit exploded because of the overheated freon in the unit, authorities said.

THE RESTAURANT recently was converted from the Captain's Cove restaurant to Tino's. The owner is Guy Lykos.

Kalasa said firefighters remained on the scene until about 6 a.m. cleaning up and pumping water from the building.

Ten units — six from Hoffman Estates, two from Schaumburg, one from Elk Grove Village and one from Rolling Meadows — fought the blaze.

Calendar

TODAY

Library Board Meeting, 8:30 p.m., Elk Grove Public Library, 101 Kennedy.

Elk Grove Board of Trustees 8 p.m., municipal building, 901 Wellington.

Elk Grove VFW Post 9284, 8 p.m., Post Home, 400 E. Devon Ave.

Wednesday

Elk Grove Village Lions Club, 7 p.m., Elks Club, 115 Gordon St.

Business and Professional Women's Club, 7:30 p.m., Maitre d' Restaurant, 111 E. Higgins Rd.

Elk Grove VFW Bingo, 7:15 p.m., 400 E. Devon Ave.

Thursday

St. Julian Eymard Board Meeting, 8:30 p.m., Elk Grove Public Library, 101 Kennedy Blvd.

Rotary of Elk Grove, 12:15 p.m., Maitre 'd Restaurant, 111 E. Higgins Rd.

Elk Grove Jaycees, 8 p.m., Elks Lodge, 115 Gordon St.

Albert Cardinal Meyer Knights of Columbus Bingo, 7:30 p.m., Queen of the Rosary, Loretta Hall, 750 Elk Grove Blvd.

Friday

Elk Grove Kiwanis Club, noon, Salt Creek Country Club.

Northwest Suburban Chapter 168 of Parents Without Partners, 8:15 p.m., Knights of Columbus Hall, 15 N. Hickory, Arlington Heights.

Elk Grove VFW Fish Fry, 6 to 9 p.m., 400 E. Devon Ave.

200 turn out to blast MSD sewage plant

(Continued from Page 1)

and microbiology professor at Northwestern University, called for treating all air emissions from the plant. "Why should we wait for a hazard to develop before we act?" he asked.

"A potential health hazard does exist," Slade predicted. But he said the plant would not cause epidemics.

"I visualize it as a consistant low level of disease, with those in ill health most likely to be affected," he said. Airborne viruses or bacteria from the plant would especially affect "the aged, the infirm and those with respiratory illnesses," he said.

TAKING THE opposite stand was a sanitary district consultant from the University of Maine, Otis J. Spraul, who said his 20 years of experience and current studies indicated "there will not be any problem with bacteria or virus infections in the vicinity of the plant."

Several Des Plaines residents testified against the plant.

BINGO
Wed. & Sun. Night
Early Bird Game
Starts at 7:00
$500 JACKPOT
EVERYONE WELCOME
FISH FRY
Every Friday Night
5:00 P.M.
'til 9:00 P.M.
DANCING TO LIVE MUSIC
Every Friday
& Saturday Night
ELK GROVE VILLAGE VFW
400 E. Devon
COUPON
GOOD FOR 1 BINGO CARD
VFW 9284
HALL AVAILABLE FOR WEDDINGS AND BANQUETS
LUNCHEON SERVED 11:30 A.M. to 2:30 P.M.
MONDAY THRU FRIDAY
439-9284

YOUR HERALD OFFICE IS AS CLOSE TO YOU AS YOUR PHONE

Home Delivery
394-0110
Missed Paper? Call by 10 a.m.

Want Ads
394-2400

Sports & Bulletins
394-1700

Other Departments
394-2300

THE HERALD
Founded 1872
Published daily Monday through Saturday by
Paddock Publications, Inc.
217 W. Campbell Street
Arlington Heights, Illinois 60006
SUBSCRIPTION RATES
Home Delivery by Paddock Carriers
70¢ per week

By Mail	3 mos	6 mos	12 mos
All Zones	$9.75	$19.50	$39.00

City Editor: Rich Hanack
Asst. City Editor: Steve Brown
Staff Writers: Jerry Thomas, Jill Bettner
Women's News: Marianne Scott
Sports News: Charlie Dickinson

Second class postage paid at Arlington Heights, Ill. 60004

EG

Get the jump on Spring . . .
Free
at our new Midas Muffler Shop
Rand & Dundee Roads, Palatine
Phone 359-8990
BUTANE LIGHTER!
Mom and Dad
Bring your car to our new location for a free safety inspection and pick up your free Butane Lighter.
Coloring books and crowns for the kids.
It's completely free and only takes a few minutes. No obligation!
FREE! SAFETY INSPECTION
MIDAS
When it comes to whats under your car, we're specialists, we have to do a better job!
Stop in
Let's get acquainted
We will check:
• Exhaust System
• Shocks • Brakes
• Emission Control
• Suspension

travel

NIAGARA OF THE NORTH — Kakabeka Falls, with a 128-foot drop, is a major lure for visitors to Ontario's Thunder Bay. The Falls have an interesting legend of an heroic Indian princess.

Ontario tourist attractions promise 'enchantment'

Did you know there was a Polar Bear that runs on tracks, a waterfall that flows only on Sundays and a city that looks like it might have fallen from the moon?

Add to these life's little oddities such far-away sounding place names as Ghost River, Orient Bay, Sioux Narrows, Bear Valley, Pine Portage, Mammamattawa or Michipicoten, and you get a fair idea why the Canadian province of Ontario exhorts you to set aside all worldly cares this summer and explore its adventurous north.

Stick to the well-worn tourist trail if that's your style, but just envision driving through a pine forest to some remote Indian village. Or to fish on a lake all your own, where the solitude of a balmy summer day is broken only by your paddle stroke or the cry of a startled loon.

AND DON'T be dismayed by the "Summer Road Only" markings on your highway map — they all lead to sheer enchantment.

Certainly you'll encounter traces of civilization, haphazard as they may well be. There are mining towns, some ghostly, some very much alive, and pulp and paper mills operating at peak capacity.

But, magically, just minutes away from these environmental scars, you are whisked into the sort of world Jack London loved and wrote about, where in pristine surroundings you may pitch your tent, park your camper, or find more solid comfort in one of the many tucked away tourist-outfitting lodges.

And, if you truly want to get away from it all, there is always a waiting plane to fly you to a fish camp on one of Ontario's remotest quarter-million lakes.

Yet, there is no need to fly to find such inordinate contentment. Whenever a new highway is completed in northern Ontario it means the end of near-isolation for communities whose only previous contact with the outside world was by train and bush plane. And civilization still hasn't robbed them of their frontier flavor.

Take, for example, the circle tour around Lake Superior. You'll burn up a half-tank of gas before reaching the next town, but the natural glories you'll absorb in between defy the imagination — hills rising from virgin forests and nearly always within sight of the world's largest fresh water body.

Or experience a wilderness odyssey on a rectangular Thessalon-Chapleau-Wawa-Sault Ste. Marie tour where, along at least two legs of this magnificent 380-mile journey, a moose or a deer might be the only living creatures you'll encounter before meeting another car. And where you might scoop water from a gloriously unpolluted stream, and cast but a few times for your supper.

But, to get back to the teasing opener: It is true there's a Polar Bear that runs on tracks. It's the Ontario Northland Railway's Polar Bear Express, the major lifeline stretching 186 miles from the town of Cochrane to the lonely outpost of Moosonee on Arctic tidewaters. Excursions run every day but Friday.

In a widely separated region the Ontario northland offers you yet another great romantic train ride. This is aboard the Algoma Central Railway into storied Agawa Canyon, acclaimed as the most awesomely scenic eye-popper east of the Canadian Rockies.

THEN THERE'S the waterfall that flows only on Sundays. Located 18 miles west of Thunder Bay, it's Kakabeka Falls, dubbed the "Niagara of the North" for its thunderous 128-foot plummet. On weekdays the water is diverted through a flume to make hydro power at the base of the falls, but relents on Sundays for the enjoyment of nature lovers.

And, finally, that city that might have dropped from the moon. It is Sudbury, the nickel capital of the world.

Sudbury's association with the moon came in May 1971, when Apollo 16 astronauts John Young and Charles Duke — and a year later Apollo 17 astronauts Eugene Cernan and Harrison Schmitt — visited the area because the rocks around Sudbury are amazingly similar to those that have been found on the moon.

For more details on a northern Ontario adventure, contact the Canadian Government Travel Bureau, 332 S. Michigan Ave., Chicago 60604.

Eurailpass—it's a great way to go

by MURRAY J. BROWN

Like most everything else, they cost more this year, but the Eurailpass remains one of the outstanding money-saving bargains for Americans traveling through Europe.

The Eurailpass entitles purchasers to unlimited first-class rail transportation over more than 100,000 miles of tracks in 13 West European countries for periods ranging from 15 days to three months.

And that includes travel on the high-speed, extra-fare Trans-Europe Express trains linking 184 major cities in Austria, Belgium, Denmark, France, Italy, Luxembourg, The Netherlands, Norway, Portugal, Spain, Sweden, Switzerland and West Germany.

New this year is a 15-day pass for $130. Compare that with the price of a first-class ticket between Paris and Stockholm one way $139.80 or from Copenhagen to Madrid $153.60. A 21-day pass costs $160; one month, $200; two months, $270; and three months, $330 — all up by $10 over 1974. Children 4-12 pay half fare while those under 4 ride free.

THEN THERE IS the Student Railpass for $180, up $15, which offers two months of unlimited mileage in second-class accommodations for full-time students under 26. The passes include many of the extra benefits first-class Eurailpass holders enjoy.

Extras include free passage on Rhine River sightseeing boats between Dusseldorf and Mainz, on the Moselle River between Coblentz and Trier, on steamers plying Swiss and Austrian lakes and the Danube, on ferries between Reggio di Calabria and Sicily, or between Germany and Denmark and Denmark and Sweden.

In addition, there are free rides on certain buses in Germany and elsewhere and reductions of up to 50 per cent on various Europabus lines in West Europe.

You fix your own itinerary, stopping off wherever and whenever you decide within the time limitations.

YOU COULD SAVE on hotel accommodations by traveling at night. For example, sleeping in a six-bunk couchette on the train from Paris to Rome or Madrid, Frankfurt to Milan, or Amsterdam to Vienna costs only about $6 per person extra.

Men and women share the same compartment — there is no distinction by sex. More luxurious private accommodations are offered in Wagon-Lits sleeping cars but they cost more.

You can cut down on food costs, too. Do as many Europeans do and bring a picnic basket. Trains on the more popular runs generally include dining cars, but meals can be expensive. In Norway, however, there are new cafeteria-style diners with lower-cost meals. It also is usually possible to buy snacks and soft drinks at station stops or mobile food carts aboard trains.

EURORAIL PASSES must be purchased in the United States or Canada — they are not sold in Europe — from travel agents or local offices of the Austrian, French, German, Italian or Swiss railroads. The pass must show the holder's passport number, which is checked by conductors aboard the train and border guards when crossing boundaries. Students must present I.D. cards, too. To be sure of full value, do not get the pass validated until the first train trip.

Reservations on the TEES and other luxury trains are a must. There is a small charge, from $1 to $1.50, this year. Several new TEEs joined the network last year, bringing the total of the all first-class international special expresses in operation to 45.

(United Press International)

LAS VEGAS
$204
Round trip jet air fare
Available with strip hotel packages from $35 per person — double occupancy.
Shows, meals, many extras!
RUNAWAY with ARLINGTON TRAVEL
• Stardust • MGM • Landmark • Tropicana • Desert Inn
255-9195
3 E. Campbell Arlington Heights

Call for information on Florida

Is there a toll-free number I can call for information about Florida hotels and attractions?

Mrs. R. E., Des Plaines

Yes. Call 800-241-0360.

• • •

Is it too early to look for a Christmas cruise? I know that if you wait until the last minute you get left out, so I want to be on time.

Mrs. W. L., Mount Prospect

There is a 14-day Christmas/New Year's cruise to the West Indies and South America on the S. S. Statendam, leaving Miami Dec. 22 and returning Jan. 5. Rates begin at $865. Check with your travel agent for details.

• • •

We will be in London early this summer. Several years ago friends told us about a restaurant that's said to be the oldest in the city and where many famous historical figures have eaten in centuries past. I can't remember the name. Can you help me?

Mrs. P. V., Palatine

The oldest restaurant in London is Rule's on Maiden Lane, WC2. It dates from 1798 and Thackeray and Dickens often ate there. So did Edward VII. The fare is very British — smoked eel, hare soup, roast grouse, oxtail and venison with red cabbage.

Address your questions in care of this column to Paddock Publications, P. O. Box 280, Arlington Heights, Ill. 60006.

Guide lines

SERVING NORTHWEST SUBURBAN TRAVELERS FOR OVER 20 YEARS
FIRST-MAINE travel agency, inc.
Subsidiary of First National Bank of Des Plaines
728 Lee St., Des Plaines, Ill. 60016 827-5516
Open Monday thru Thursday 'til 5:00 P.M., Friday 'til 8:00 P.M.

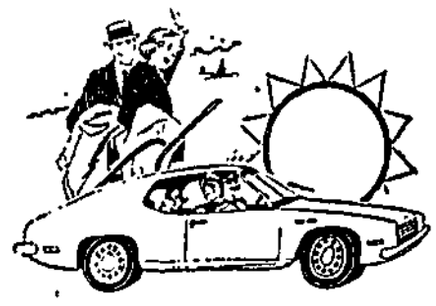
see CALIFORNIA — the FLY/DRIVE way
We fly you round trip CHICAGO-CALIFORNIA. There you pick up your Plymouth Duster (or similar) and for the next 7 days — unlimited mileage — you enjoy California at its best, stopping 6 nights at participating Holiday Inns. $330.23 per person*.
*above rate is per person sharing a car and rooms with twin beds.
Phone 255-7900
THE BANK & Trust Travel Service
In the Arlington Market Shopping Center at Kensington and Dryden
Arlington Heights, Illinois 60004 (312) 255-7900 Member FDIC

two great hawaiian charter values...
From The People You Can Depend On!
Inclusive Tour Charters
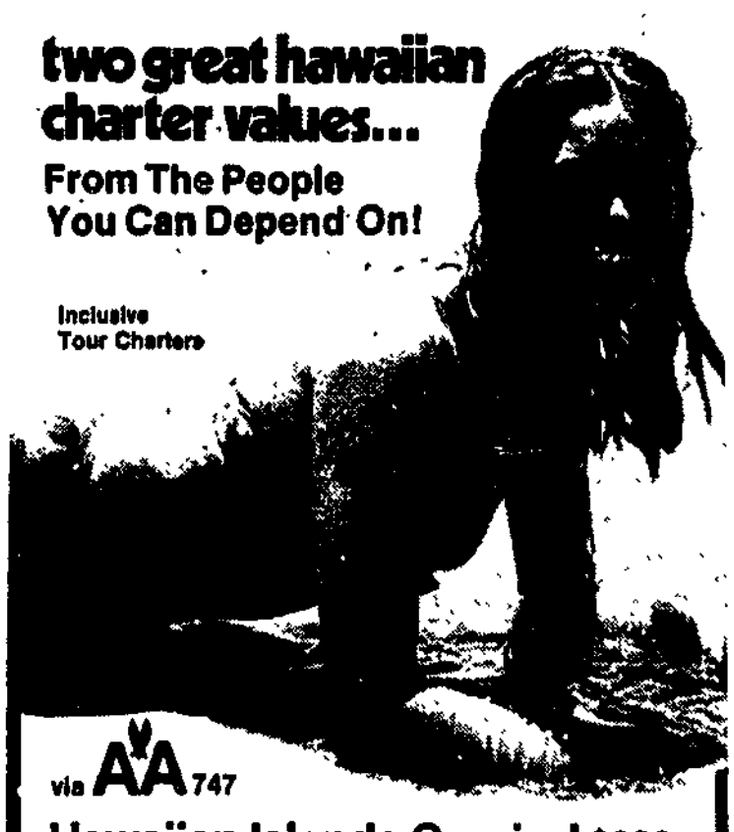
via AA 747
Hawaiian Islands Carnival $399
7 nights Saturday departures • First-class hotels
4 nights HONOLULU 1 night HILO 2 nights KONA
Optional Dining Plan: $80 Luxury Hotel Upgrade: $60
Aloha Islands Carnival $559
14 nights Friday departures • First-class hotels
7 nights HONOLULU 2 nights KONA
2 nights HILO 3 nights KAUAI
Optional Dining Plan: $160 Luxury Hotel Upgrade: $100
Prices COMPLETE per person double occupancy.
HERE'S WHAT'S INCLUDED:
• Round trip flights on American Airlines 747
• Hotel accommodations as listed or comparable
• Flower lei greeting
• All transfers
• Inter-island flights
• ½ day sightseeing
• Hotel and airport taxes
• Luggage handling (tips included)
• Briefings and host escort
• Service desk in Hotels
• Pre-registration
• NO REGIMENTATION
AITS BON VOYAGE TRAVEL AGENCY, INC.
SCHAUMBURG—884-1414 1 Woodfield Plaza
WAUKEGAN—473-0770 125b Lakehurst
LIBERTYVILLE—367-1565 Liberty-Mill Plaza
ARLINGTON HTS.—253-9030 North Point Shopping Center

$pring-$ummer-$ale
PLAN NOW — SAVE DOLLARS

FLORIDA $249.00 p.p.* Air • Hotel • Sightseeing • 1 Week
CALIFORNIA $324.03 p.p.* Air-Hotel-Car • 1 Week from
LAS VEGAS $250.10 p.p.* Air-Hotel-Shows 4 Days from
CRUISES $425.00 p.p.* Air-Ship-Meals 1 Week from
*Based on twin occupancy
For additional information on these or any travel needs . . . call.
easy travel SERVICE, INC.
Your Cruise & Travel Center
439-7670
Elk Grove Branch
Tonne & Landmeier Rd Elk Grove Village
HOURS WEEKDAYS 9:00-5:30 . Friday 9:00-8:00 . Saturday 9:00-1:00

Rain can't dampen fun at Lake of the Ozarks resort

AN IDEAL vacation resort just a day's drive from the Chicago suburbs is The Lodge of the Four Seasons in Lake of the Ozarks, Mo. Children are welcome and there's a complete program of activities for adults and children.

Travel lore
by Clare Wright
TRAVEL EDITOR

LAKE OF THE OZARKS, Mo. — Outside, spring rainstorms were continuing a steady deluge, giving a foggy, misty look to the rolling Ozark hills circling the massive dragon-shaped lake.

But inside The Lodge of the Four Seasons no one seemed to mind the rain at all.

Giant logs were popping and crackling in the immense sunken fireplace in the center of the lobby where a girl named Valerie was organizing games for those who were interested.

DOWNSTAIRS THERE was plenty of action around the bowling lanes and air-hockey tables, and relaxed families were kibitzing in and out of the heated indoor-outdoor swimming pool.

Some of the Moms and Dads and teenagers also were taking advantage of the Spa of the Turtle, complete health club adjacent to the pool.

As we wandered through the spacious main lodge that day we could not find a single person grousing about the climate outside.

In fact, we overheard one man at the checkout desk say:

"Any place that can keep my three active, sun-nutty kids happy and out of my hair four rainy days without one single complaint about the weather has my vote for sure!"

IT DOESN'T always rain here in the Lake of the Ozarks. Most of the time the weather is ideal for the many recreational activities available to vacationers. In the next few weeks the redbud trees will blossom and the whole area will be riotous with color. April 17-20 the Dogwood Festival is scheduled at Camdenton with flowers galore.

Then comes summer when Ozark action really begins — especially at The Lodge of the Four Seasons where a country and western recording star is entertainment director — and full of great inspirations for fun-loving tourists.

Genial Monty Davidson chatted about some of his ideas with us the other evening.

"We always have all kinds of fun things lined up for the kids — hayrides, cookouts, splash parties, puppet shows — and starting this summer we'll have a daily program of supervised activities for boys and girls."

FOR THE grownups Monty plans entertainment "specials" — palm reading sessions, square dancing, lake cruises, or maybe just impromptu country music singalongs in the Safari lounge.

Monty is only one of a number of unique staff members at The Lodge of the Four Seasons who help to sustain a friendly aura of homespun Missouri "folksiness" and charm not often found in a resort of such enormous size.

One of the special "legends" at The Lodge is "Buffy" Murai, whose beautiful, serene Japanese gardens on the grounds are an enriching experience for persons who view them.

Besides being a landscaper, Buffy also is a superb water colorist. His painting demonstrations — interspersed with gentle humor and charisma—are famous with visitors to The Lodge of the Four Seasons — and not to be missed!

FOR GOLFERS there is the new Robert Trent Jones 18-hole championship course and a sporty 9-hole course.

Then there are tennis, riding stables, two swimming pools, a complete marina, fishing, sailing, water skiing, hunting, big-name entertainment in the Fifth Season Nightclub, movies, archery, lawn sports. . .the list is endless.

The Lodge of the Four Seasons features a number of specially priced packages for vacationers. Three-day golf safaris begin at $94, a special Summer Safari for three days is from $72 a person, a Dream Honeymoon for three days and two nights begins at $89 50 per couple and this summer there will be a Family Week package for seven days and six nights for $249, plus tax.

The Lake of the Ozarks is within a day's drive (a little over 400 miles).

For more specific information about The Lodge of the Four Seasons — and a color brochure — write Lodge of the Four Seasons, Lake Ozark, Mo., 65049.

Youths can go to Luxembourg cheaply

NEW YOUTH FARES TO EUROPE

New round-trip youth fares from Chicago to Luxembourg have been announced by Icelandic Airlines, subject to government approval. They are $401 for April and May, and $451 from June through August.

The fares are good for persons 12 to 21 and for overseas stays of up to a year. Youths must show proof of age. Reservations will not be confirmed more than five days before departure.

• • •

PILGRIMAGE TO WASHINGTON, D.C.

Amtrak has a new Holy Year Domestic Pilgrimage — a five-day, four-night escorted trip to Washington, D.C., with departures from Chicago every Thursday. The program in the Nation's capital includes both religious and patriotic shrines.

Operated by Tours, Inc., of Chicago, the package program includes round-trip rail fare from Chicago, two nights in a first-class hotel, sightseeing, baggage handling, all transfers in the Washington area, group insurance and services of an escort.

Offered through Oct. 10, the price is $139.96 each, double occupancy, for adults and $99.95 each for children when accompanied by two adults and sharing their room. A shorter trip also is available.

More information about the Holy Year Domestic Pilgrimage may be obtained from Tours, Inc., 205 Wacker Dr., Chicago 60606.

• • •

TOLL FREE TO MICHIGAN

Beginning April 7, Northwest suburban residents may dial toll-free for information about Michigan tourist accommodations and attractions. The number is 800-248-5456.

• • •

SWISS ROUTE

Swissair is opening a new route to Peking and Shanghai Sunday. The airline said the route will contribute to the development of growing trade relations between China and Switzerland.

• • •

HORSE-DRAWN BUS

Visitors to London during the summer can tour the sights of the capital in an original horse-drawn bus. The green and yellow Victorian omnibus will carry passengers on two-hour trips around Westminster, Trafalgar Square and Piccadilly.

Travel briefs

Write for !

Twenty-one British universities will rent dormitory rooms at $7 to $9 a night including breakfast this summer. Whole families can be accommodated. Children 5-12 are $6 50 a night, children under five $2 50. For free information write British Universities Accommodation Consortium, National Chambers, 4 Horsefair St., Leicester, England. If you want an airmail reply, enclose an international postal coupon.

LOWEST AIR FARES TO CALIFORNIA
Travel Group Charter flights via a United Airlines DC-8

LOS ANGELES $159 — Departures every Friday — June 13 to August 15 - To Los Angeles

SAN FRANCISCO $165 — All returns are eight days later. — August 22 to September 26 - To San Francisco

Prices listed are based on utilization of a full aircraft The maximum cost cannot exceed 120% of the minimum price All reservations must be made at least 75 days before each flight and accompanied by a 25% deposit Full payment must be made at least 60 days prior to departure.

For Information Call: 359-9590

Around the World TRAVEL, INC.
100 W. Palatine Road, Palatine
(Palatine Savings & Loan Bldg.)

TRAVEL AGENTS TRAINING SCHOOL
YOU CAN BE PREPARED TO APPLY FOR A NEW, EXCITING CAREER IN TRAVEL BY JOINING OUR MAY 1st TRAVEL AGENTS CLASS . . .
ACT NOW! 359-0480 IS THE NUMBER TO CALL.
A FEW OPENINGS LEFT IN SMALL CLASS OFFERING INDIVIDUAL ATTENTION, SENSIBLE TUITION, TOP INSTRUCTION BY EXPERIENCED PROFESSIONALS IN TRAVEL INDUSTRY.
CALL NOW: 359-0480
FOR FREE BROCHURE DESCRIBING EACH SESSION.
*TRAVEL AGENTS TRAINING SCHOOL, division of OHLSON WORLD TRAVEL, PALATINE PLAZA, PALATINE, ILL.
Supt. of Public Instruction, State of Illinois

Come alive in '75 with America's 3 best vacation values.
Via United Airlines, TWA or other scheduled airlines.
Hawaii FROM $409
Per Person, Twin Complete INCLUDING TAX & SERVICE
via UNITED AIRLINES
One, two or more weeks in our paradise of the Pacific.
Enjoy the sun by day — stars at night! Hawaiian Holidays' EXCLUSIVE Tri-City Show Tour San Francisco/Honolulu/Las Vegas 2 Weeks with special features including dinner every night and 13 evenings of fabulous entertainment It's a fun holiday for fun-loving people
YOU ARE THE BOSS! Depart any day Choose money-saving G.I.T. (Group) or I.T.B. (Independent) flights Select from 18 value-packed holidays — 1 to 4 islands or Calif./Hawaii/Vegas combinations. New self-drive holidays too
COMPARE! Feature for feature Hawaiian Holidays stretches your travel dollar. Your entire trip may even cost less than the regular air fare alone
First Arlington International Travel
IN THE BANK LOBBY / Phone 392-3100
A SERVICE OF FIRST ARLINGTON NATIONAL BANK

CRUISES
Caribbean Mediterranean
Orient South Pacific
North Cape South America
Around the world
Consult the specialists . . .
RUNAWAY with
ARLINGTON TRAVEL 255-9195
3 E. Campbell Arlington Heights

Travel Talk
by Roberta Fisher

Approx. 150 Fares to London!
Believe it or not, there are about 150 different air fares from Chicago to London Do you know which fare is best for you? The lowest round trip rate is $299, but that trip may not suit your plans It is fantastically low, but you must book 75 days before departure If you come to us, we can work out a fare that will best suit your individual needs, at the same time saving you as much as possible We do advise to make your plans early — bookings to Europe for the summer are unusually heavy!
For individualized trip planning, call or come in to ROBERTA FISHER TRAVEL AGENCY Inc., 14 E Northwest Hwy., Arlington Heights, 392-6320, or our 2nd location at 123 W. Main in the lobby of the Bensenville State Bank, phone 595-8484

EVERYDAY IS BARGAIN DAY IN THE HERALD!
LOOK FOR
The Bargain Basement*
Everyday in The Herald classified section, The Bargain Basement offers readers outstanding values . . . all priced at $50 or less! Check it daily for bargains in the northwest suburbs. It's the easiest way to save!
Look for this heading in today's classified section to buy or sell a real bargain!
HERALD WANT ADS
You name it . . . we'll sell it
The Bargain Basement

Europe at Bargain Prices
Low Cost Charter Flights with optional Tour Packages
Charter Flights are not "Out"—Charter Flights are "In"! Choose from our weekly departures and stay from 2 to 8½ weeks abroad (as indicated in Schedules). Everyone Can Join as long as you sign up at least 65 days prior to departure "To plan and book your trip early will guarantee you substantial savings". Visit Europe in 1975 at 1974 prices—Book Now. Largest charter program from the U.S. to major European cities.

Amsterdam
Roundtrip from $340*
Optional
Grand Alpine Tour (from Zurich) $480.

Frankfurt
Roundtrip from $335*
Optional
Charter tour to Mallorca from $162.

London
Roundtrip from $368*
Optional
Tour to Moscow and Leningrad $367.

Paris
Roundtrip from $345*
Optional
Tour of Italy (from Lugano) $353.

Our Optional Tours may not connect directly with our Transatlantic Charter Flights and additional overnight charges at the gateway cities may be charged Details outlining length of optional tours and what is included in price furnished upon request
*Minimum rates advertised are based on full charter groups as filed with the C.A.B. including service charges indicated in our flight schedules In case all seats are not sold prices may be increased by as much as 20% of minimum rates depending on actual load factor Also some minimum rates listed above are higher for peak season travel No charge for infants under 2 years of age To all prices listed, add $3 00 U.S. departure tax plus applicable foreign departure taxes

See your travel agent or call 368-8585
Mail coupon today for brochure.
Name
Address
City. State Zip
My travel agent is
PP 401

Charter Travel Corporation
134 N.LaSalle St., Suite 1016, Chicago, Ill. 60602. AC 312-368-8585

Thanks! It's hard to read in the dark!

Herald opinion

Mail snooping must be curbed

The Postal Service is supposed to deliver our mail, not illegally scrutinize it.

As if it weren't enough to find out about massive and unauthorized FBI and CIA snooping, we learned on March 18 that the Postal Service has been examining our mail and forwarding the results of its scrutiny to other federal agencies.

The investigations are called "mail covers," in which Postal Service investigators write down everything that's written on the outside of an envelope. Mail covers were conducted 4,400 times last year, according to chief postal inspector William J. Cotter.

In 431 instances, mail was opened, but only under court order, Cotter told a Congressional committee. When asked if court orders should be required for mail covers, Cotter said that such a law would hamper some investigations because many mail covers are undertaken when there's no evidence to show a crime probably was or will be committed — the criterion required by the courts before orders are issued.

The result of Cotter's disclosures is that we now know that the Agriculture and Navy departments — to name just two agencies — ordered the mail cover operations. We regard such operations as blatant and illegal invasions of our personal privacies.

Such snooping has little effect on the lives of most of us in the Northwest suburbs, for most of us lead lives free of significant criminal activity. But what's to prohibit — under the present Postal Service policy — the Internal Revenue Service (for example) from watching all of our mail, merely on the suspicion of tax evasion? What's to prevent any agency doing just what the Postal Service has sanctioned, merely on "suspicion" of anti-government behavior?

Already, too many of our personal records held by non-government agencies are too readily available to snoopers. Whom we receive mail from should be no one's business except our own, unless a court order can show an actual criminal act is under investigation.

Our government should serve us; it has no right to conduct such unauthorized invasions of privacy, and its snooping should be promptly ended. If necessary, new laws should be passed to protect us from federal invasions of privacy.

Camper owners, unite!

The spring blizzard that hit the Midwest recently is nothing compared to the blizzard of traffic warning tickets which fell on some 150 campers, trucks and recreation vehicles parked in driveways in Arlington Heights.

Police in the village decided to enforce a village ordinance banning vans and campers in driveways. About 150 residents found the warning tickets stuck on windshields, and if that doesn't make people in the suburbs angry, nothing will.

Ticket a family's camper and you might as well kick their dog and throw coffee grounds in the backyard swimming pool. Give a warning that a camper can't be parked in the driveway and you may as well warn a man to stop drinking beer on his patio.

Not only is the blizzard of tickets silly, it's also part of an election campaign. The charge has been made that some laws in town are being enforced selectively; the village administration and the police may be trying to prove that's not so.

Either way, it's the guy with the camper who gets it in the neck.

Our advice to all the camper owners in town is to bring all their vehicles into downtown Arlington Heights one morning and fill up all the commuter and business parking.

It would be worth the nickels and quarters in the parking meters to find out who can put the squeeze on who.

The HERALD

STUART PADDOCK JR. President
ROBERT V. PADDOCK Executive Vice President
DAVID A. ROE Vice President, General Manager

JAMES F. VESSEY Managing Editor

The Herald is published daily, Monday through Saturday, by Paddock Publications, a division of The Paddock Corporation, 217 W. Campbell Street, Arlington Heights, Illinois 60006. 312-394-2300

Depleted allowance

Break for big companies about to end

by DON PHILLIPS

WASHINGTON — The oil depletion allowance has been lost to the top few major oil companies when President Ford signed the tax cut bill. But depletion is far from dead.

About 10,000 "independent" oil producers — ranging from sizable companies to 10-barrel per day "mom and pop" operations — will continue to get depletion on a portion of their daily production.

On top of this, about 108 other substances, ranging from coal to gravel, will continue to gain the benefits of the depletion tax break. As a general rule, every usable mineral that comes from the ground gets a depletion allowance except for dirt itself.

What is depletion? Where did it come from?

A depletion allowance — in this case the 22 per cent oil and gas depletion allowance—permits a company to deduct a percentage of its gross income from taxable income before any other deductions are taken.

The first stirrings of depletion date back to 1913 when the first income tax was approved. A depletion deduction was enacted, but it was limited to the actual value of the deposits taken from the ground in relation to the total estimated value of the entire deposit.

This meant a company could deduct the full value of its oil deposits over the life of the well, just as a manufacturing plant could depreciate the value of its buildings and equipment over their life.

But then came the action which eventually grew into today's controversial percentage depletion allowance. To avoid unconstitutionally taxing pre-1913 income, the depletion of pre-1913 wells was allowed to be based on the value of the well in 1913.

This meant that as the value of the deposits taken from the ground increased and the value of the deposits underground were arbitrarily considered to remain constant, a company could actually write off more than the value of a pre-1913 well.

There were complaints this discriminated against wells discovered after 1913 because they did not have this advantage.

In 1918, partly in response to these complaints, a new depletion allowance was enacted — "discovery" depletion. This meant depletion was allowed to be based on the value of the well at the time of discovery. Inevitably this resulted in a greater tax break again because the value of the deposits remained constant as prices rose.

The nightmarish administrative problems of valuing wells and of administering the entire depletion problem resulted in the invention in 1926 of percentage depletion.

This simplified version of depletion took care of the administrative headaches. No more was there any problem in determining the value of something underground. One simply deducted a percentage of what could be seen and valued — the income from what was taken out of the ground.

This took care of the administrative headaches. But if the well lasted long enough the company could actually recover up to 16 times the value of the oil through depletion alone, not to mention the income it gained from sale of the oil.

Almost immediately reformers zeroed in on the depletion allowance, and eventually won a partial victory.

The House some years ago proposed a 25 per cent allowance, the Senate 30 per cent. They split the difference and placed the first percentage oil depletion allowance at 27½ per cent. This was dropped to 22 per cent in the Tax Reform Act of 1969.

Now, depletion will be repealed retroactive to Jan. 1 for any company that owns a retail outlet such as a service station or owns more than one refinery with a capacity of 50,000 barrels per day or less.

The remaining companies will get depletion at 22 per cent on their first 2,000 barrels per day, gradually reducing to 1,000 barrels per day at 15 per cent in 1984.

(United Press International)

'Library needs anti-theft device'

Fence post
letters to the editor

Arlington Heights Memorial Library officials have neglected to publicize recently the number of books that have permanently disappeared from the library shelves. By their own admission in a library bulletin some months ago, hundreds of volumes were missing.

Now we are asked to vote a referendum which would allow the library to purchase, at an average cost of $10 each, 72,000 new books, some undoubtedly to replace those stolen (is there a better word for it) from the building.

In addition, more space is sought to accommodate increasing crowds. As we know, all of these people are not from Arlington Heights, but come from Rolling Meadows, Buffalo Grove, Prospect Heights, Elk Grove Village, Mount Prospect and Wheeling. Are they all buying non-resident cards at $30? Not likely.

The prospect of enlarging our library to handle so many out-of-towners who are using Arlington Heights facilities is at the least, depressing, especially in this era of exorbitant prices.

Why isn't part of the referendum concerned with installing the kind of protective device which is used at Roberto Clemente High School in Chicago? To prevent pilferage, a turnstile and scanner arrangement have been set up. Students must pass through this after having books checked out. Certain book pages are magnetized, and if the librarian does not desensitize those pages, a buzzer at the turnstile will alert personnel to this fact. This precaution could save hundreds and hundreds of dollars, and pay for itself over a period of time.

People who did not have library checkout privileges could still use the library for study, and we could then handle the problem of missing books. As long as Arlington Heights residents continue to pay taxes to support and modernize the library system, it is only just that some safeguards be taken to prevent books from being taken illegally. I, for one, would like to see this included on any library referendum.

Lura Greeley
Arlington Heights

For a select few?

Is the Buffalo Grove Golf Course for a select few?

Everytime my teen-age boys go over there they are told to leave — or no loitering.

I think my teen-age boys have as much right to be over there as anybody; to buy a Coke, or use the facilities, or whatever, as long as they behave themselves.

The prices are so high, they certainly would discourage any young adults — unless they had rich parents. If they paid their own, it would involve many baby-sitting hours.

I would like to ask the village trustees, who voted we purchase the Buffalo Grove Golf Course — Who is it for, the people in the village, or a select few?

Betty Mahoney
Buffalo Grove

The almanac

Today is Tuesday, April 1, the 91st day of 1975 with 274 to follow.

The moon is approaching its last quarter.

The morning stars are Mercury, Mars and Jupiter.

The evening stars are Venus and Saturn.

Those born on this date are under the sign of Aries.

Russian composer Sergei Rachmaninoff was born April 1, 1873. This is actress Debbie Reynolds' 43rd birthday.

On this day in history:

• In 1853, Cincinnati, Ohio, began paying the fire department a regular salary. Ordinary firemen drew $60 a week.

• In 1918, the Royal Air Force was founded and two months later Britain began bombing industrial targets in Germany from French bases in World War I.

• In 1931, 19-year-old Verne "Jackie" Mitchell became the first woman to sign with an all-male baseball team. She joined the Chattanooga, Tenn., club.

• In 1963, the 114-day New York City newspaper strike, longest in the history of the industry at that time, came to an end.

A thought for the day: German philosopher Friedrich Wilhelm Nietzsche said, "Blessed are the forgetful, for they get the better of their blunders."

Tomorrow . . .

EDITORIAL: The latest scandal in Springfield results from legislative inattention and sloppiness.

Ford 'salesmen' push his views

by RICHARD H. GROWALD
UPI Senior Editor

WASHINGTON — In Atlanta no one washed the White House china and Air Force One flew the dishes back to Washington still dirty.

In Houston, John Connally virtually invited himself into the presidential suite although he had not yet come to trial on bribery charges.

In Ft. Lauderdale, Fla., Interior Secretary Rogers C. B. Morton paused to wash his hands and thus kept the President of the United States and his guests waiting in the dining room.

In Topeka, Kan., the state legislature had to pass hurriedly a law allowing President Ford and Midwest governors to sip their favorite beverages at their meeting.

Otherwise, President Ford's tactic of taking Washington to the provinces is judged a success by himself and his men.

Ford and dozens of his lieutenants have been making special trips, alone and in platoons, around America since early January. Ford ordered the travel to explain his energy and economic programs and to hear suggestions and criticism from governors, mayors and citizenry.

Ford himself has gone to Atlanta, Houston, Topeka, Ft. Lauderdale, New York and South Bend, Ind. But he's not the farthest traveler.

In one six-week period in January and February, Deputy Press Secretary Gerald Warren counted about 150 trips by the President.

A White House tally sheet of the period shown UPI listed 97 trips to 22 cities by 33 presidential aides.

The chief domestic ambassador, judging by the sheet, was Morton with 11 trips. Agriculture Secretary Earl L. Butz and Health, Education and Welfare Secretary Caspar Weinberger each made nine trips. Treasury Secretary William Simon took eight trips and Federal Energy Administrator Frank Zarb went to six cities.

Other traveling salesmen ranged from Vice President Nelson A. Rockefeller, five trips, to Stan Scott, special assistant for minority affairs, one trip.

New York was the chief target, getting 25 of the 97 visits. Then Los Angeles with 13, Chicago 11, Atlanta 9, and Miami 8.

Were these trips necessary? The White House says yes.

Some White House reasons:

• They helped build national momentum for action on the energy and economic crisis forcing Congress into action on Ford's January State of the Union proposals.

• Almost all three dozen governors, mostly Democrats, Ford has met on the road have applauded publicly the coming of the Republican president to hear them. Even Florida's Reubin Askew and George C. Wallace both used words like "wonderful" and "excellent" to describe Ford's visitations.

• Most governors and mayors met by Ford and his aides went away saying they would be talking to their congressional delegations about what was said with Ford.

• The thousands of citizens attending the White House sponsored conferences on economic and energy problems in cities across the nation left only little standing room in the halls. Labor, business, farming, education, science and finance made them minor mob scenes.

The meet-the-people touring probably will end when Congress has acted on the economic and energy programs, Warren said.

But he said they have proven too valuable to halt altogether.

(United Press International)

Is it legal?

Boys barred from girls' sports teams

by BOB GALLAS
Second of two parts.

Four boys came out for the Arlington High School girls' bowling team this year, but never got near an alley. The coach turned them away, frankly admitting she did not want boys on the team.

A boy was one of the top archers on the Prospect High School girls' team this year, but will not be back to improve his record even though he is only a sophomore. Recent rules passed by his high school district will not allow him to compete on the girls' team anymore — even though the school does not have a boys' team.

The Forest View High School girls' bowling team in Arlington Heights was the best girls' team in the state this year, even if they did not win the state title. They lost the title match to a Dixon team made up of boys predominantly.

THOSE ARE JUST A few examples from the tumultuous and inconsistent year so far in girls' athletics in Illinois. And the worst still may be to come.

While everyone from individual school officials to the federal government is deciding just what the future makeup of girls' athletics will be, the participants are bouncing around, wondering what will happen next.

Federal guidelines prohibit discrimination because of sex and call for equal opportunity in athletics for boys and girls. Several high school districts, including districts 211 and 214, came up with their own interpretations and adopted guidelines saying sports will be equal but separate.

The guidelines were approved by the coaches — including girls' coaches who a few years ago were among those arguing that girls be allowed to compete in boys' sports. They now argue that allowing boys to compete with girls is not fair and will ruin girls' sports.

STRENGTH IS THE KEY factor used in the argument for separation of sexes in athletics. The added male strength gives boys an unfair advantage when competing with girls, the coaches argue.

"Boys can throw a heavier ball that carries more pins," said Linda Andersen, Arlington High School bowling coach. "And they are usually better skilled, especially at the older level."

It was Miss Andersen who banned male participants from her high school bowling squad this year. "I didn't want to happen what happened at the state meet (won by Dixon)," she said.

Miss Andersen said she is not against boys competing with girls on a controlled basis. "There could be balanced teams, say two boys and two girls," said Miss Andersen. "That way things would be even."

SANDY PIFER, girls' archery coach at Prospect High School, let Gary Avischious compete on her team this year. She, too, said strength was a factor that helped the boys.

"At longer range, there's a decided advantage," said Miss Pifer. "At longer distances, with those of equal ability, boys can draw the bow back farther," she said The arrow travels faster and thereby straighter in outdoor conditions.

"Also, at lower skill levels, the added strength allows the boy to hold the bow back longer, giving them more time to set properly and do the things needed for a good shot," said Miss Pifer.

Despite Avischious' natural edges in strength, he was not the best on the team. That position was held by a girl.

TAKING AIM. Prospect High School archer Gary Avischious gets ready to shoot. Avischious was a top member of his archery team last year and finished first over-all in the Mid-Suburban League. New High School Dist. 214 rules, however, will exclude him and other boys from competing on district girls' teams next year.

IS IT A PROBLEM being the lone boy on an all-girl team?

"The girls panicked at first and so did I. I had to change my coaching techniques — like motivation," said Miss Pifer. "Doing 10 pushups for missing a target was a breeze for him," she added.

"Equal rights has gone too far," said Miss Pifer. "The tide's turned on us. Some of the things we women did are now being done to us."

MISS PIFER SAID SHE approved of her district's new policy which separates the sexes in sports. The policy also calls for "comparable" sports opportunities which means all the sports offered for boys are not offered for girls and vice versa.

"Boys have a lot more 'native' skill. Given the same basic ability coming into a sport, the boys will develop faster and leave the girls in the dust," said Miss Pifer. She suggested other outlets for her former male archery team member, like park district and archery club competition.

Gary's father, Raymond Avischious, is concerned that his son will not have an outlet for his interest and has appealed for help from the Dist. 214 Board of Education. District officials share Avischious's concern and are looking into a remedy for the problem.

"THERE'S TALK NEXT year of getting the few boys in the district that are interested in archery together to compete," said Richard Kinneman, coordinator of athletics and physical education for Dist. 214. "Under Illinois Athletic Assn. rules though, a district team couldn't compete against other schools."

Avischious said he understands the district's position of not being able to afford to provide every sport for each sex but said he does not necessarily agree with Dist. 214's interpretations of federal guidelines in regards to boys and girls athletics.

Right now, Avischious said he is waiting for clarifications from the Dept. of Health, Education and Welfare regarding the guidelines, which will become law sometime this spring.

Avischious said he does not know whether he will take his case to court. And high school administrators generally agree that the courts eventually will have to decide whether equal but separate — is legal.

NOW From Antique Coffee Service
FREE! 500 CUPS OF COFFEE
Q. Why are we giving away 500 cups of Hills Bros. Coffee?
A. To introduce the finest coffee and service available.
This coupon entitles our new customers to the above free 500 cups of coffee
CALL US OR MAIL TODAY!
Antique Coffee Service
50 Turner Ave.
Elk Grove Village, Ill. 60007
437-5757
Company Name .....
Name .....
Address .....
City ..... State ..... Zip .....
Phone No. .....
COUPON

Continental
the nation's # 1 Airport Bus Company
announces
EXECUTIVE LIMOUSINE SERVICE
To Or From O'Hare and this area
$10 . $12
• Radio Dispatched, chauffeur driven 1975 executive cars.
CALL US . . . WE'LL CALL FOR YOU
454-7810

Lake Geneva Campus
OF
GEORGE WILLIAMS COLLEGE
Ideal Facilities for:
• Conferences
• Seminars
• Family Vacations
ON BEAUTIFUL LAKE GENEVA
WILLIAMS BAY, WIS. 53191
Visit us at the
Wisconsin Vacation Show
Randhurst Center April 2-6

VACATIONEERS:
Housekeeping or modified American Plan with 2 & 3 bedroom cottages & vacation motel. 3000 acres for fishing • hiking • relaxation. 3 lakes • playground • sandy beach • games • nature trails • archery course • rifle & trap range For more information you can contact us at our booth at the Wisconsin Vacation Show, April 2-6 at the Randhurst Shopping Center, or write or call
PAUST'S WOODS
LAKE RESORT, Inc.
Crivitz, Wisconsin 54114
Phone 715-757-2201

SIMS CUSTOM FLOORS
CARPETS
HIGH-LOW SHAGS $12.99 Sq. yd. Completely installed
AND
KITCHEN CARPETS $7.49 Sq. yd. Completely installed
Linoleum
Ceramic Tile
"Free Shop-At-Home Service"
with scaled diagrams
Phone 824-7046

Make the new Saturday Herald
a part of your weekend plans.

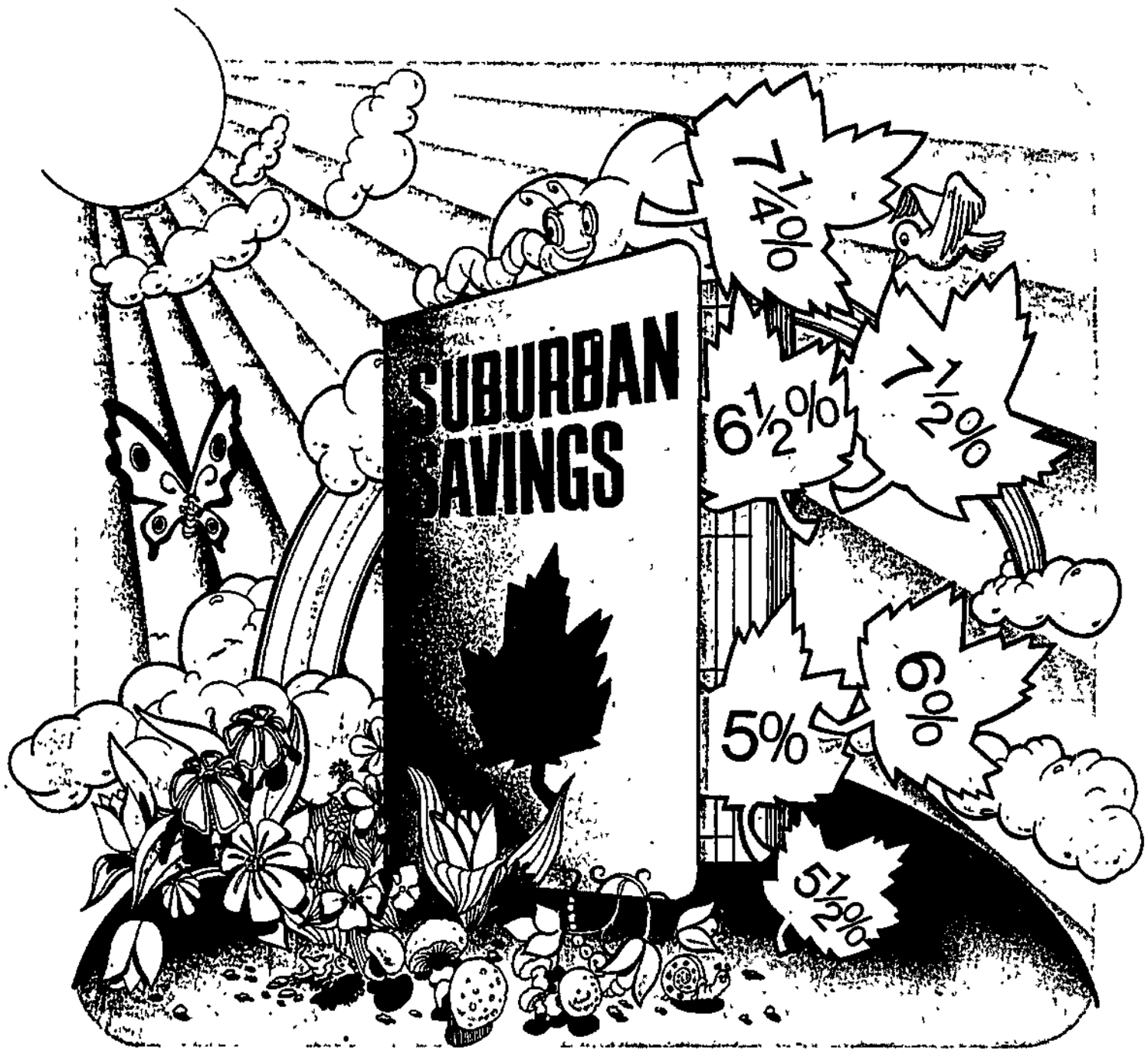

This spring, take a leaf out of our book...
Generous interest keeps your savings green and healthy!

Plant your dollars now at a local Suburban Bank and watch them grow steadily . . . with generous interest harvested every quarter.

Stop in and let one of our green thumb savings counselors help you select the right savings plan for your needs.

Save with us where your federally-insured account is always healthy . . . and your green can get even *greener* by earning up to 7½%! Open your account today at a local Suburban Bank!

CARY STATE BANK
122 West Main Street, Cary, Illinois, 639-2111
PALATINE NATIONAL BANK
50 No. Brockway, Palatine, Illinois, 359-1070
BANK OF ROLLING MEADOWS
Rolling Meadows Shopping Center, 3250 Kirchoff Rd., 259-4050
SUBURBAN BANK OF HOFFMAN ESTATES
1100 North Roselle Rd., Hoffman Estates, Illinois, 885-7600
SUBURBAN NATIONAL BANK OF PALATINE
800 East Northwest Highway, Palatine, Illinois, 359-3000
SUBURBAN NATIONAL BANK OF WOODFIELD
600 Woodfield, Schaumburg, Illinois, 885-1000
SUBURBAN NATIONAL BANK ELK GROVE VILLAGE
Devon at Tonne, Elk Grove Village, Illinois, 593-0345

MEMBERS FDIC — MEMBERS AMBI

Obituaries

Leona C. Lennon

Mrs. Leona C. Lennon, nee Calkins, 58, of Arlington Heights, formerly of Florida, died Monday morning in her home after an extended illness. She was born in Chicago, Dec. 21, 1916.

Visitation is today from 2 to 9:30 p.m. in Haire Funeral Home, Northwest Highway and Vail Avenue, Arlington Heights.

She is survived by her mother, Mrs. Mary (the late James J.) Calkins of Wheeling; two daughters, Mrs. Joan (William) Ceas and Mrs. Marian (John) Aiello, both of Arlington Heights; a son, Thomas (Sandra) Lennon of Warwick, N.Y.; 11 grandchildren; three brothers, the Rev. Lawrence Calkins, O.S.M. of Chicago, the Rev. Gerhard Calkins, O.S.M. of California and the Rev. Thomas Calkins, O.S.M. of Africa, and four sisters, Mrs. Rosemary Blume, Manetta Calkins and Mrs. Isabelle Flood, all of Chicago and Mrs. Gemma Bowes of Pennsylvania. She was preceded in death by her husband, James J.; a brother, James Calkins, and her father, James J. Calkins.

Prayers will be said at 9:30 a.m. Wednesday in the funeral home, then to Our Lady of the Wayside Catholic Church, 432 S. Mitchell Ave., Arlington Heights, where a funeral Mass of the Resurrection will be offered at 10 a.m. Officiating will be the Rev Lawrence Calkins and the Rev. Gerhard Calkins. Burial will be in Queen of Heavy Cemetery, Hillside.

Family requests in lieu of flowers, Masses would be appreciated.

Julia Jean Hurley

Mrs. Julia Jean Hurley, 89, nee Dann, a resident of Palatine since 1955, died Monday morning in Northwest Community Hospital, Arlington Heights. She was preceded in death by her husband, John C.

Visitation is today from 7 to 9:30 p.m. in Ahlgrim and Sons Funeral Home, 201 N. Northwest Hwy., Palatine.

Funeral service will be at 11 a.m. Wednesday in St. Philip Episcopal Church, Wood and Shubert streets, Palatine. Officiating will be the Rev. Sheldon B. Foote. Burial will be in Memory Gardens Cemetery, Arlington Heights.

Mrs. Hurley was born Jan. 14, 1886, in New Brunswick, Canada.

She is survived by a son, John W. (Ethel) of Kansas City, Mo.; a daughter, Mrs. Marian (Kenneth) Johnson of Palatine; five grandchildren; five great-grandchildren, and a brother, James Dann of Hampton, New Brunswick, Canada.

Family requests, please omit flowers. Memorial donations to St. Philip Episcopal Church, Palatine, 60067, would be appreciated.

Sadie A. Doey

Mrs. Sadie A. Doey, 86, nee Brown, a resident of Addolorata Villa Nursing Home, Wheeling, formerly of Mount Prospect and Arlington Heights, died Sunday morning in the nursing home. She was born in Minnesota, Jan. 28, 1889, and was a retired school teacher from the Lincoln School in Chicago.

She was preceded in death by her husband, Thomas E., and a daughter, Mrs. Margaret Behrens. Surviving are three daughters, Mrs. Agnes (Martin) Wingsness of Florida, Mrs. Catherine (the late Don) Canfield of Moline, Ill., and Mrs. Maryetta (Gene) Schofield of Chicago; a son, George E.; seven grandchildren, and two great-grandchildren.

Visitation is Wednesday from 5 to 9:30 p.m. in the chapel of Addolorata Villa Nursing Home, 555 Old McHenry Rd., Wheeling, and where a funeral Mass of the Resurrection will be offered at 10 a.m. Thursday. Burial will be in Maryhill Cemetery, Niles.

Lauterburg and Oehler Funeral home, 2000 E. Northwest Hwy., Arlington Heights, is in charge of the funeral arrangements.

Samuel J. Brocato

Samuel J. Brocato, 68, a resident of Mount Prospect for 25 years, died Monday morning in Northwest Community Hospital, Arlington Heights, after a short illness. He was born Dec. 27, 1906.

A retired florist, Mr. Brocato was the owner and operator of a flower shop in the Edgewater Beach Hotel in Chicago. He was a former president of the Northshore Kiwanis Club.

Visitation is today from 2 to 10 p.m. in Friedrichs Funeral Home, 320 W. Central Rd., Mount Prospect.

Prayers will be said at 10:30 a.m. Wednesday in the funeral home, then to St. Cecilia Catholic Church, Meier and Golf roads, Arlington Heights, where a funeral Mass of the Resurrection will be offered at 11 a.m. Burial will be in All Saints Cemetery, Des Plaines.

Surviving are his widow, Jennie, nee Musso; a daughter, Mrs. Grace (Richard) Losey of Elk Grove Village; a son, Robert J. (Irene) of San Diego, Calif.; four grandchildren, Robert Losey of Germany, Michelle Losey of Elk Grove Village, Julie Ann Kampmeier of Rolling Meadows and Michele Brocato of San Diego, Calif.; mother, Mrs. Grace (the late John) Brocato of Chicago; three brothers, Joe and Frank, both of Chicago and Charles of Mount Prospect, and two sisters, Mrs. Sarah Greco of Elk Grove Village and Mrs. Rose Cesare of Chicago.

Geneva S. Milner

Mrs. Geneva S. Milner, 84, nee Wicks, of Springfield, Ill., for five years, died Sunday in Lutheran General Hospital, Park Ridge. She was born in Glenarm, Ill., June 24, 1890.

Surviving is a daughter, Mrs. Minnie E. (Ralph) Ensign of Des Plaines. She was preceded in death by her husband, Joseph A.

Funeral service and interment will be Wednesday in Springfield, Ill. Arrangements were made by Oehler Funeral Home, Lee and Perry streets, Des Plaines.

Alma O. Georgans

Mrs. Alma O. Georgans, nee McFadden, 76, of Des Plains, died Sunday in Lutheran General Hospital, Park Ridge. She was born in Verona, Mo.

Graveside service and interment are today at noon in Springdale Cemetery, Peoria. Des Plaines Funeral Home, 1717 Rand Rd., Des Plaines, is in charge of the arrangements.

Preceded in death by her husband, Arthur, and a son, Charles, surviving are a daughter, Mrs. Anna Miller of Des Plaines, and two grandsons, Milton Miller of Des Plaines and Michael Miller of Downers Grove.

Carl G. Navratil

Funeral service for Carl G. Navratil, 34, of Schaumburg, was Monday afternoon in Drake and Son Funeral Home, Park Ridge. The Rev. Howard W. Palm of St. Luke Evangelical Lutheran Church, Park Ridge, officiated. Burial was in Chapel Hill Gardens West Cemetery, Elmhurst.

Mr. Navratil was born in Illinois, Sept. 19, 1940. Employed as a supervisor in production for a candy manufacturing company, he died Thursday in Lutheran General Hospital, Park Ridge.

Surviving are his widow, Linda, nee Swain; two children, Cheryl and Mark; parents, George and Margaret, nee Lorek, Navratil; three sisters, Mrs. Beverly (William) Boehm, Sharon and Pamela Navratil, and parents-in-law, William (Jean) Janssen.

Martin Burneka

Visitation for Martin Burneka is today until 10 p.m. in Panozzo Bros. Funeral Home, 300 E. 115th St., Chicago.

Mr. Burneka, a resident of Schaumburg for two years, formerly of Chicago, died Saturday in Palos Community Hospital, Palos Heights. He was a retired employe from Interlake Steel Co. in Riverdale, with about 40 years of service.

Prayers will be said at 9 a.m. Wednesday in the funeral home, then to St. Anthony Catholic Church, 11533 S. Prairie Ave., a block east of Indiana Avenue, Chicago, where a funeral Mass of the Resurrection will be offered at 9:30 a.m. Burial will be in Holy Sepulchre Cemetery, Worth.

Surviving are his widow, Bridget (Bee), nee Napoli; a daughter, Mrs. Barbara (Norman) Wilkens of Schaumburg; one grandson, David Wilkens and a sister, Sally Iburg.

Deaths elsewhere

ALBERT D. HINES, 74, of Fort Wayne, Ind., formerly of Arlington Heights, died Sunday in Westmoreland Memorial Hospital, Greensburg, Pa. He was born Oct. 19, 1900, and was a retired electronics engineer.

Visitation is Wednesday from 2 to 10 p.m. in the McComb Funeral Home, Fort Wayne, Ind.

Funeral service will be at 2 p.m. Thursday in First United Methodist Church, Leo, Ind. Burial will be in a local cemetery.

He was preceded in death by his wife, Isabella (Belle). Surviving are two daughters, Alberta (Taps) Hines of Indianapolis, Ind., and Mrs. Katharine (Allen) Rienshagen of Greensburg, Pa.; two grandchildren, Bruce (Joyce) Rienshagen of Pennsylvania and Linda Rienshagen of Chicago; two brothers, Louis and George, and a sister, Ada, all of Everett, Mass.

Montgomery Ward leader on state building panel

A director and vice president for Montgomery Ward and its parent company, Marcor, was named Monday as vice president of the Capital Development Board. Gordon R. Worley, River Forest, will serve on the board, which is responsible for state building projects. The board reports to Gov. Daniel Walker, who was a corporate attorney for Marcor before he became governor.

Farm official hits tax bill

The president of the American Farm Bureau said Monday the tax-rebate bill signed by President Ford is "the height of spendthrift folly." William J. Kuhfuss said the bill is "ill-conceived and dangerously inflationary."

Illinois briefs

High court won't hear case

The U.S. Supreme Court Monday formally rejected a request from the State of Illinois to decide whether lower courts improperly ordered payment of more than $100,000 in welfare money last fall. The state appealed a ruling by the Seventh Circuit Court of Appeals that the Illinois Dept. of Public Aid improperly reduced welfare payments. Supreme Court Justice William H. Rehnquist refused to delay the payments Oct. 31.

Bryan birthplace a landmark

The Salem, Ill., birthplace of William Jennings Bryan, "The Great Commoner," was designated a registered historic place Monday in ceremonies attended by U.S. Rep. Paul Simon, D-Ill., and the mayor of Salem. Bryan was a three-time Democratic presidential nominee and secretary of state under President Woodrow Wilson. He died in Dayton, Tenn., in 1925 after helping prosecute the famous "monkey trial" of John T. Scopes.

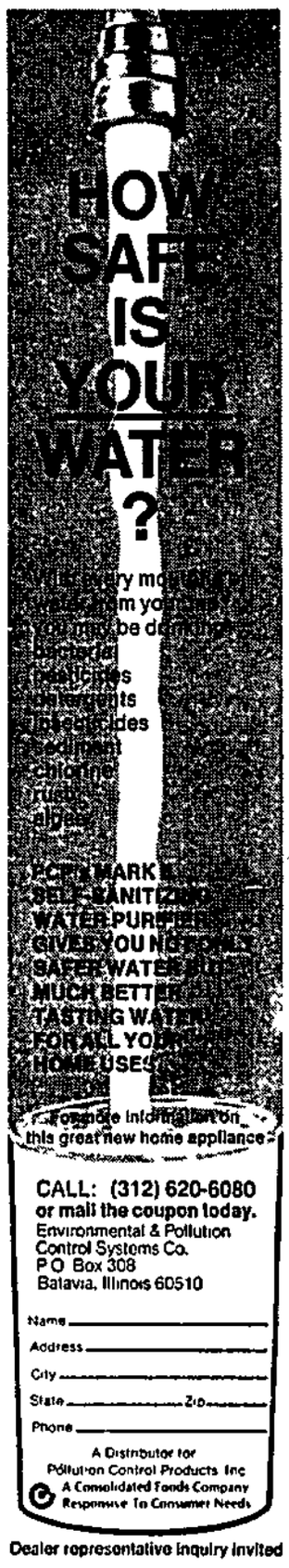

Dealer representative inquiry invited

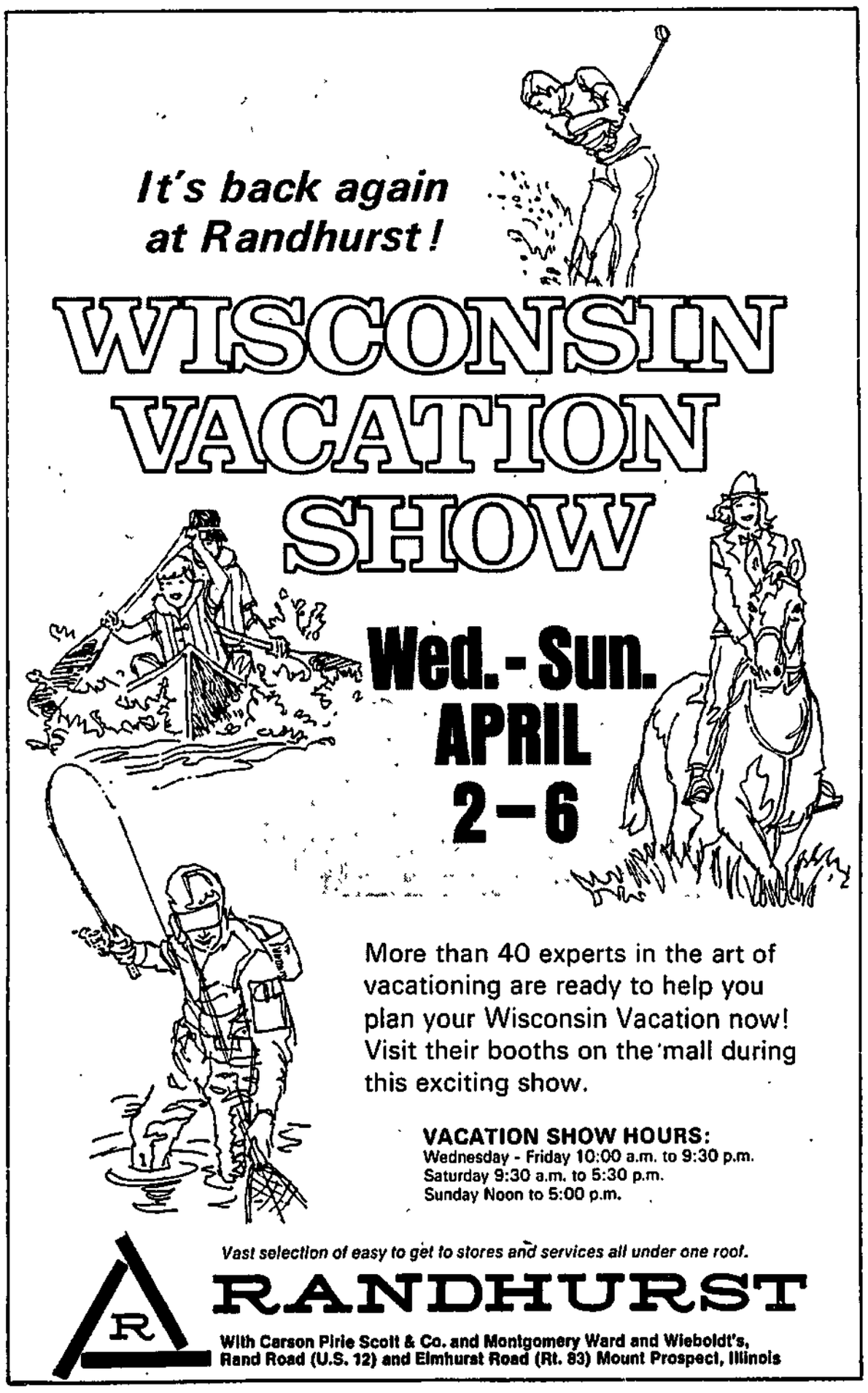

sports

The HERALD

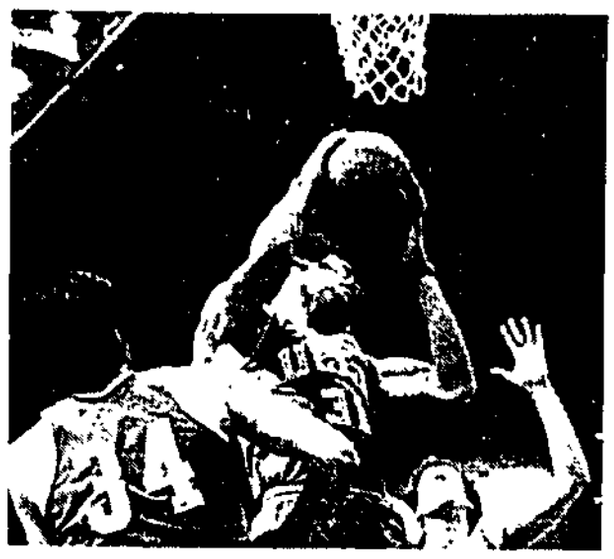

UCLA's Rich Washington rebounds in Monday's NCAA final against Kentucky as teammate Dave Meyers and foe Kevin Grevey watch.

Wooden! Wooden! Bruins give him 10th NCAA title

SAN DIEGO (UPI) — Cool sophomore Richard Washington fired in 28 points and All-America Dave Meyers added 24 Monday night to give the UCLA Bruins their 10th national championship in 12 years and retiring coach John Wooden a triumphant farewell with a 92-85 victory over Kentucky in the NCAA title game.

The Bruin victory came despite a 34-point explosion by the Wildcats' Kevin Grevey in Wooden's final game of a 40-year coaching career, 27 of them at UCLA.

The Bruins matched Kentucky's muscle and bull strength with finesse and quickness and the scoring of Washington and Meyers.

For Kentucky, it was a bitter disappointment in the Wildcats' bid for their first NCAA crown since Adolph Rupp coached them to a title in 1958.

Pete Trgovich added 16 points for UCLA while Bob Guyette had 16 for Kentucky.

UCLA, which led 43-40 at halftime, maintained a slim lead throughout the second half.

Marques Johnson, a sophomore like Washington, put UCLA ahead 84-79 with a lay-in with 3:23 to go.

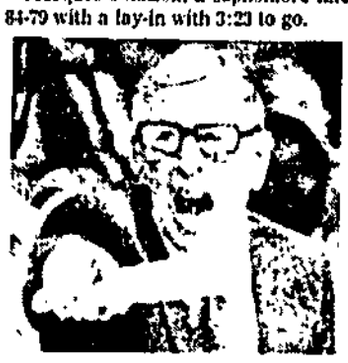

Wooden's final conquest

After Grevey connected on a basket with 3:11 remaining, Meyers then drove in off UCLA's delay-game offense to put the Bruins in front 86-81 with 2:16 remaining.

Kentucky came back to cut the UCLA lead to three with a pair of free throws by Grevey with 1:54 remaining but Washington, whose clutch basket with three seconds to go in overtime gave UCLA a 75-74 semifinal victory over Louisville, then made a bucket with 1:23 on the clock that made the score 88-83.

With 1:11 showing, a field goal by Grevey cut the UCLA lead to three points again.

But Andre McCarter made a bucket with 39 seconds showing and Washington canned a pair of insurance free throws with 14 seconds left.

UCLA, which had never beaten Kentucky in three previous games matching Wooden and Rupp, won the championship one year after North Carolina State broke a string of seven straight Bruin NCAA championships at Greensboro, N.C.

This was supposed to be the year the country caught up with Wooden after the departure of three-time All-America Bill Walton, the number one draft choice in the NBA last season.

But Wooden, who announced his retirement dramatically Saturday after UCLA's one-point triumph over Louisville, surprised everybody by putting together a team made up of only two seniors.

The turning point may have come with 6:23 to go and UCLA in front 76-75.

Meyers was charged with an offensive foul and then given a technical for protesting too vociferously.

But Grevey, the Wildcats' leading scorer this season, missed the front end of a one and one free throw opportunity and the technical. Kentucky had the ball out of bounds and the chance to go ahead but it couldn't and UCLA came down and took a three point lead on a pair of free throws by Meyers with 5:49 left.

Louisville wins in OT, 96-88

Junior Bridgeman scored 12 of his 21 points in overtime to lead the Louisville Cardinals to a 96-88 victory over stubborn Syracuse for third place in the NCAA basketball tournament.

Bridgeman, a 6-5 senior forward, came through after the Cardinals blew an 18-point lead in the first half.

The Orangemen trailed all the way in the game, including 42-26 at the intermission, until Jim Williams made a layup with five minutes to go in regulation play to put Syracuse in front 66-65.

The score was tied 78-78 at the end of regulation time.

And in other sports news...

Louisville coach Denny Crum, former chief assistant and player for departing UCLA legend Johnny Wooden, ruled himself out of contention for the Bruins' head basketball job...

There's talk that Milwaukee Bucks' coach Larry Costello will be replaced for next season. Disgruntled Bucks' center Kareem Abdul-Jabbar, fined $300 by the NBA for calling referee Jerry Loeber inept, has enlisted Players Association attorney Larry Fleisher to help fight the already paid penalty...

Nine Los Angeles Dodgers are listed on the National League All-Star baseball ballot. So is Dick Allen, former White Sox slugger, who has not agreed to terms with anyone and indicates he will not play...

Late Monday sports results

EXHIBITION BASEBALL

Detroit 8, WHITE SOX 3
Cleveland 2, CUBS 0
Kansas City 3, Baltimore 0
St. Louis 6, Boston 3
Montreal 7, Houston 1
Cincinnati 4, Philadelphia 0
Texas 5, Atlanta 1
Minnesota 3, New York (AL) 0
Milwaukee 13, Oakland 11
Pittsburgh 4, New York (NL) 0
San Diego 10, California 9

ABA BASKETBALL

Kentucky 103, San Antonio 88

Young swimmer splashes in practice and hopes for award in Chicago Park District Special Olympics.

Special Needs youngsters in training for Olympics

Contestants from the Northwest Suburban YMCA Special Needs Swimming Program will be in competition Friday, April 18, at the Chicago Park District Special Olympics.

This will be the fifth year the area youngsters will compete in the meet, which is set for the Eckhart Pool, 1331 N. Chicago Ave., Chicago.

Competition will be held from 9 a.m. to 4 p.m.

Area contestants were selected from the Special Needs program which is under the direction of Caryl Crouch of Deerfield and Gerry Greig of Wheeling. All contestants enter races according to age groups and are placed in divisions according to their ability.

Head coach is Lynne Richartz of Prospect Heights. Other coaches are Pam Bruderle and Bob Acker of Des Plaines, Bill Flowers of Elk Grove, Al Zelm of Prospect Heights, Pete Schenck of Schaumburg and Mike Shaw of Palatine.

Students are from Des Plaines, Mount Prospect, Arlington Heights, Palatine, Elk Grove, Schaumburg, Glenview, Wheeling, Barrington and Rolling Meadows.

The Special Needs program at the 'Y' is in its 14th year and is a completely volunteer activity that is open to anyone unable to be in the regular swim program. It is free and staffed by help through Girl and Boy Scouts, high school groups, college students, local community groups and interested adults.

Any questions may be directed to Caryl Crouch at 945-0514.

Volunteers assist young people in Northwest Suburban YMCA Special Needs Swimming Program. (Photos by Dave Tonge)

Allsmiller (21.9) and Mara (21.4) join select Mid-Suburban company

by KEITH REINHARD

Twelve down and 19 to go.

That's the position that Brian Allsmiller of Buffalo Grove has attained on the all-time Mid-Suburban League individual scoring ladder.

Final conference basketball statistics for the 1974-75 campaign were released today and, as expected, they had the Bison sophomore sensation topping off the scoring list.

At the same time Allsmiller, along with a number of other MSL standouts, had their names entered on various circuit honor rolls maintained by the Herald. Most of these stars completed their varsity careers this winter and their efforts will be permanently etched in the honorary logs.

But for other youngsters, such as Allsmiller and Schaumburg whiz Jon McIlraith, the end is yet to come.

Allsmiller probably best distinguished himself this past season by joining the league's 20-point club. A select group of only 15 names (prior to this year) who have maintained an average in excess of 20 points in the 12-season history of the MSL.

Now Allsmiller and Palatine's Mark Mara will be added. The Bison soph is in seventh place with his 21.9, directly behind the 22.6 display by Hersey's Dave Corzine during his junior year. Mara, at 21.4 is tied with Corzine's senior effort along with a showing by Wheeling's Mike Groot in 1970-71.

These same two prolific 74-75 scorers have also been entered high on a single season point honor roll that now includes the 26 young men who fashioned totals of 250 or more. Added to this list is the name of John Hogan of Rolling Meadows, in 18th place with 271 points.

While Allsmiller's single season scoring feat stands as the most impressive, a more important one is his two-year scoring total of 469 league points. Although three others (Mara, Hogan and Prospect's Al Black) from this year's crop of cagers moved in ahead of him on the all-time career scoring ladder, the Buffalo Grove dazzler has the opportunity to climb all the way up into second place by just duplicating his 74-75 effort next winter.

Prior to this year there were only 27 who had compiled 400 or more career points in the Mid-Suburban loop. Led by Corzine's 878, the list now is up to 32 with the addition of Mara in 12th place at 513 (just eight points shy of another Pirate standout Jim Sander), Hogan in 14th place at 505, Black in 15th place at 487 (one point ahead of former Knight great Tom Lundstedt), Allsmiller 20th and McIlraith 30th at 410.

McIlraith, of course, is a junior and another banner season could jump him easily up among the top half dozen.

A number of other top efforts this year have cracked honor listings. In field goal accuracy, the sizzling 69.5 rate recorded

(Continued on next page)

All-Area basketball

—Wednesday sports

Official 1974-75 Mid-Suburban basketball statistics

MARK MARA

Mid-Suburban stars crack all-time lists

(Continued from preceding page)

by Knight Doug Bonthron places him second in the league, all-time, behind Wheeling's Carl Fricke, who set a torrid 70.0 tempo in 1968-69.

Arlington's Terry Donahue also moves up into ninth place at 56.9, ironically between brother Dan's 58.5 pace in 73-74 and his 55.2 effort as a junior. Black, with a 56.3 accuracy rate, is now in 13th place.

In terms of free throw shooting, based on minimum of 50 attempts, Mara's 79.5 clip places him eighth on the list. Also making the league's single season free throw honor column are Tom Holl of Rolling Meadows in 11th place and teammate Hogan 13th.

Only two names were tacked onto the single season rebounding average honor roll: Prospect's Paul Withey made his second entry with a 15.0 average for eighth place (he is also ninth after a 14.3 showing last year) and Dennis Gaare of the Cardinals is 27th with his 11.1 effort.

The assist list was bombarded with nine new additions. Heading up the assault were Knight Mike Quade and Wheeling's Mike Hallstrom with 7.7 and 7.6 tempos respectively.

The single season assist honor roll is led by Elk Grove's Bob Prince, who averaged an amazing 9.8 during the 72.73 campaign and Casey Rush of the Knights who carved an 8.4 tempo in 1970-71. Now Quade is third, Hallstrom fourth, Fremd's Ken Hanks is seventh, Black is 12th, Bison Mike Ledna is 15th, Grenadier Joe Parmentier is 18th, Card John Yeazel is 20th, Mustang Dick Blocki is 22nd and Redbird Jerry DeSimone is 24th.

Withey is the only fresh face on the career rebounding list headed up by Hersey's Andy Pancratz at 629. The two-year Prospect vet pulled down 410 boards to fit into eighth place.

It was a banner year for assist men and the career ratings dealing with this statistic have been increased by seven.

Prince is top all-time league assist producer, earning 226 of them over a three-year span. Quade is now third with 192, Ledna (also a sophomore) is seventh at 149, Hanks eighth at 148, Black ninth at 144, Hallstrom 11th at 130 and DeSimone 13th at 117.

FIELD GOAL ACCURACY

	FGA	FGM	Pct
Bonthron (Pros)	131	91	69.5
Donahue (Arl)	130	74	56.9
Black (Pros)	192	108	56.3
Ennes (FV)	87	47	54.0
Green (RM)	97	52	53.6
McLeod (FV)	92	49	53.3
Withey (Pros)	157	82	52.2
Donlic (FV)	147	76	51.7
Schildt (Whl)	160	82	51.3
Carson (EG)	115	59	51.3
Fogel (Arl)	171	87	50.9
Adams (FV)	84	42	50.0
Kloiber (Arl)	60	30	50.0
Smith (EG)	85	42	49.4
Quade (Pros)	169	83	49.1
Holl (RM)	106	52	49.1
Allsmiller (BG)	247	121	49.0
Blocki (RM)	58	28	48.3
Hanks (Frmd)	107	52	48.6
Criss (Whl)	159	76	47.8
DeSimone (Arl)	145	69	47.6
Fogel (Arl)	120	57	47.5
J. Chmiel (Sch)	106	50	47.2
Hallstrom (Whl)	138	65	47.1
Hogan (RM)	206	96	46.7
Parmentier (EG)	107	50	46.7
Madison (Hers)	103	48	46.6
E. Chmiel (Sch)	149	69	46.3
Sulaski (Con)	130	60	46.2

FREE THROW ACCURACY

	FTA	FTM	Pct
Viviano (Sch)	29	25	86.2
Mara (Pal)	88	70	79.5
Holl (RM)	32	41	78.8
Hogan (RM)	102	79	77.5
McGill (RM)	37	28	75.7
McKenna (Pal)	64	48	75.0
Black (Pros.)	40	30	75.0
Lavin (Frmd)	63	47	74.6
Yeazel (Arl)	52	38	73.1
Burzak (Hers)	37	27	73.0
Adams (FV)	32	23	71.9
Stevenson (Pal)	35	25	71.4
E. Chmiel (Sch)	52	37	71.2
Hanks (Frmd)	34	24	70.6
Allsmiller (BG)	91	64	70.3
Quade (Pros)	33	23	69.7
Gross (Frmd)	56	39	69.6
Mann (Pros)	42	29	69.0
Kolze (Frmd)	35	24	68.6
Ledna (BG)	53	36	67.9
Kelley (EG)	68	46	67.6
Madison (Hers)	34	23	67.6
McIlraith (Sch)	76	51	67.1
Recher (Frmd)	75	50	66.7
Criss (Whl)	50	33	66.0

REBOUNDS

	G	No	Avg
Withey (Pros)	14	210	15.0
Gaare (Arl)	14	158	11.1
Bonthron (Pros)	14	141	10.1
Allsmiller (BG)	14	140	10.0
Schildt (Whl)	14	140	10.0
Donahue (Arl)	14	136	9.7
Mara (Pal)	14	132	9.4
Gross (Frmd)	14	124	8.9
McIlraith (Sch)	14	124	8.9
Green (RM)	14	123	8.8
Sulaski (Con)	14	121	8.6
Donlic (FV)	14	119	8.5
Tim Stonerook (BG)	14	118	8.4
Recher (Frmd)	14	116	8.3
Glass (Hers)	14	113	8.1
Burzak (Hers)	12	93	7.8
Madison (Hers)	11	85	7.7
Gillette (Frmd)	9	65	7.2
Criss (Whl)	14	102	7.3
J. Chmiel (Sch)	8	56	7.0
Carson (EG)	14	96	6.8
DeSimone (Arl)	11	70	6.4
Mayean (Pal)	14	87	6.2
Holl (RM)	14	85	6.1
Black (Pros)	14	84	6.0

ASSISTS

	G	No	Avg
Quade (Pros)	14	108	7.7
Hallstrom (Whl)	14	107	7.6
Hanks (Frmd)	14	103	7.4
Black (Pros)	14	91	6.5
Ledna (BG)	14	87	6.2

League facts compiled by Keith Reinhard

Parmentier (EG)	14	81	5.8
Yeazel (Arl)	14	79	5.6
Blocki (RM)	14	76	5.4
DeSimone (Arl)	11	58	5.3
Mann (Pros)	14	61	4.4
Geels (Sch)	14	61	4.4
Rudzena (Con)	14	60	4.3
Kruk (Whl)	14	52	3.7
Rymer (Whl)	13	44	3.4
Frye (Hers)	14	43	3.1
Gross (Frmd)	14	42	3.0
Viviano (Sch)	13	39	3.0
McIlraith (Sch)	14	39	2.8
Brzuszkiewicz (Whl)	13	36	2.8
Finley (Pros)	13	36	2.8
Groot (BG)	11	31	2.8
Breitbell (RM)	14	38	2.7
Hogan (RM)	14	36	2.6
Bastable (BG)	14	36	2.6
Fogel (Arl)	12	31	2.6

SCORING

	G	FG	FT	TP	Avg
Allsmiller (BG)	14	121	64	306	21.9
Mara (Pal)	14	115	70	300	21.4
Hogan (RM)	14	96	79	271	19.4
Black (Pros)	14	108	30	246	17.6
McIlraith (Sch)	14	85	51	221	15.8
Bonthron (Pros)	14	91	33	215	15.4
Russo (FV)	14	84	37	205	14.6
Gaare (Arl)	14	87	26	200	14.3
McKenna (Pal)	14	73	48	194	13.9
Schildt (Whl)	14	83	28	192	13.7
Glass (Hers)	14	75	42	192	13.7
Quade (Pros)	14	83	23	189	13.5
DeSimone (Arl)	11	69	19	147	13.4
J. Chmiel (Sch)	8	50	7	107	13.4
Kelley (EG)	14	70	46	186	13.3
Criss (Whl)	14	76	33	185	13.2
Donahue (Arl)	14	74	36	184	13.1
Yeazel (Arl)	14	69	38	176	12.6
E. Chmiel (Sch)	14	69	37	175	12.5
Donlic (FV)	14	76	23	175	12.5
Carson (EG)	14	59	44	162	11.6
Sulaski (Con)	14	60	31	151	10.8
Madison (Hers)	11	48	23	119	10.8
McLeod (FV)	11	49	20	118	10.7
Fogel (Arl)	12	57	12	126	10.5
Kruk (Whl)	14	62	22	146	10.4
Holl (RM)	14	42	41	145	10.4
Recher (Frmd)	14	47	50	144	10.3
Gross (Frmd)	14	52	39	143	10.2
Lavin (Frmd)	13	42	47	131	10.1
Breitbell (RM)	14	53	33	139	9.9
Hallstrom (Whl)	14	65	8	138	9.9
Green (RM)	14	52	26	130	9.3
Hanks (Frmd)	14	52	24	128	9.1
Parmentier (EG)	14	50	28	128	9.1
Brzuszkiewicz (Whl)	13	53	12	118	9.1
Ennes (FV)	14	47	30	124	8.9
Tim Stonerook (BG)	14	42	34	118	8.4
Burzak (Hers)	12	37	27	101	8.4
Adams (FV)	13	42	23	107	8.2
Scaffidi (Con)	14	48	18	114	8.1
Ledna (BG)	14	38	36	112	8.0
Gillette (Frmd)	9	29	12	70	7.8
Mann (Pros)	14	39	29	107	7.6
Mayean (Pal)	14	36	34	106	7.6
Pellegrino (Con)	14	45	15	105	7.5
Prince (EG)	14	35	35	105	7.5
Kolze (Frmd)	14	38	24	100	7.1
Frye (Hers)	14	39	21	99	7.1
Smith (EG)	14	42	15	99	7.1
Grandt (Arl)	14	36	17	89	6.4
Geels (Sch)	14	32	21	85	6.1
Golub (Sch)	14	30	22	82	5.9
Reid (Pal)	14	35	11	81	5.8
Schuster (BG)	14	36	6	78	5.6
Viviano (Sch)	13	24	25	73	5.6

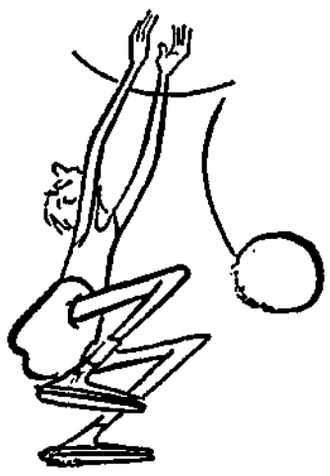

TEAM STATISTICS
FIELD GOAL ACCURACY

	FGA	FGM	Pct
Prospect	829	433	52.2
Arlington	916	441	48.2
Forest View	727	334	45.9
Wheeling	883	396	44.8
Elk Grove	683	304	44.5
Rolling Meadows	710	315	44.4
Buffalo Grove	773	318	41.2
Fremd	769	311	40.4
Schaumburg	716	285	39.9
Palatine	802	307	38.3
Conant	641	241	37.6
Hersey	746	278	37.3

FREE THROW ACCURACY

	FTA	FTM	Pct
Rolling Meadows	351	237	67.5
Fremd	318	206	64.8
Palatine	318	204	64.2
Buffalo Grove	264	168	63.6
Schaumburg	263	167	63.5
Hersey	257	163	63.4
Prospect	229	145	63.3
Arlington	290	176	60.7
Wheeling	233	135	57.9
Elk Grove	353	199	56.4
Conant	275	155	56.4
Forest View	282	156	55.3

REBOUND AVERAGE

	No	Avg
Prospect	626	44.7
Arlington	598	42.7
Fremd	507	36.2
Wheeling	494	35.3
Buffalo Grove	444	31.7
Palatine	440	31.4
Rolling Meadows	433	30.9
Hersey	427	30.5
Forest View	384	27.4
Schaumburg	356	25.4
Conant	340	24.3
Elk Grove	328	23.4

OPPOSITION FG ACCURACY

	FGA	FGM	Pct
Prospect	804	303	37.7
Wheeling	705	280	39.7
Buffalo Grove	828	333	40.2
Arlington	743	301	40.5
Forest View	743	310	41.7
Conant	723	302	41.8
Fremd	812	364	44.8
Hersey	762	349	45.8
Palatine	769	356	46.3
Rolling Meadows	789	365	46.4
Elk Grove	705	341	48.4
Schaumburg	698	365	52.3

ASSIST AVERAGE

	No	Avg
Prospect	361	25.8
Wheeling	268	19.1
Arlington	241	17.2
Buffalo Grove	240	17.1
Fremd	228	16.3
Rolling Meadows	221	15.8
Schaumburg	221	15.8
Conant	151	10.8
Elk Grove	151	10.8
Hersey	137	9.8
Forest View	126	9.0
Palatine	68	4.9

OPPOSITION RB AVERAGE

	No	Avg
Prospect	375	26.8
Arlington	413	29.6
Wheeling	429	30.6
Schaumburg	431	30.8
Fremd	438	31.3
Forest View	441	31.5
Rolling Meadows	453	32.4
Palatine	457	32.6
Conant	474	33.9
Elk Grove	481	34.3
Hersey	490	35.0
Buffalo Grove	504	36.0

BRIAN ALLSMILLER

Buehler YMCA to start swim, scuba lessons

Buehler YMCA wants to "waterproof" the Palatine Countryside area with a comprehensive learn-to-swim program to begin on April 14th. A $2 fee will be charged.

According to National Safety Council statistics, drowning is the third leading cause of accidental death in the United States.

Two-thirds of all drowning victims do not know how to swim, more than 60 per cent are under 25 years of age and nearly one-third are teenagers between 15 and 19 years old.

Buehler has also announced a 12-week scuba diving course to begin April 17th for any man or woman at least 17 years old.

For information pertaining to either program, contact the Buehler YMCA at 359-2400 or visit the office on Northwest Highway just north of Baldwin Road in Palatine.

Long driving golf champ will be crowned at Butler

Golf's 1975 long driving champion will be officially crowned in a nationally televised competition on June 24, at Chicago's Butler National Golf Club.

The finals of the National Open Long Driving Championship, conducted by the Tournament Players Division of the Professional Golfers' Association and Golf Digest magazine will bring together 12 regional competitors, amateurs as well as professionals, and six tournament professionals. Prize money, including the regionals, will total $50,000.

Regional competitions to qualify for the finals will be held on May 5, at Atlanta (Ga.), May 13, at Los Angeles (Calif.), May 27, at New York (N.Y.), and June 9, at Chicago, (Ill.).

The National Open Long Driving Championship is open to all who desire to enter whether they be golf professionals or amateur golfers. Entry fee is $10. Golfers in the four regional qualifying competitions will hit three balls apiece, in succession, at a 40-yard fairway. The three longest drives at each regional will qualify for the finals on June 24, at Chicago. Cash prizes at each regional are $1,000 for first, $500 for second and $250 for third.

The 18 finalists competing for the Championship will include the six leading players from the driving contest for tournament professionals held last August at Atlanta and the 12 qualifiers from the four regional tournaments.

Professional golfer Jim Dent is the early favorite, having won the Atlanta contest with a drive of 324 yards, 18 inches. Each of the 18 finalists will hit three shots to a 40-yard wide fairway to reduce the field to 12. They will hit three more to eliminate another six competitors. The final six will have three more chances to beat the longest drive already posted.

The National Open Long Driving Champion will receive a check for $12,000 if he is a professional. If the winner is an amateur, the money he would have won will go to the PGA Junior Golf Fund so that he does not forfeit his amateur status. Second place is worth $6,000 and third $4,500 with eighteenth (last place) receiving $500.

Golfers interested in competing in the regional qualifying should file an intent-to-enter statement in order to assure themselves of a tee-time and participation. Statements of intent are to be sent to Long Driving Championship, Golf Digest, Box 475, Norwalk, Conn., 06856.

Arlington honors winter sports squads

Arlington High School honored its boys winter sports athletes at the annual Awards Night ceremony. Scholarship awards were presented to Ed Colloton in basketball, Jim Stanczak in wrestling, Drew Parlee in gymnastics and Carl Nowack in swimming. V.F.W. awards went to the entire basketball team, Stanczak, Parlee and swimmer Joe Nitch.

Basketball boys' letterwinners were Colloton, Jerry DeSimone, Terry Donahue, Captain Mike Fogel, Denny Gaare, Jim Grandt, Greg Jantsch, Greg Kloiber, and John Yeazel. Manager recipients were Tom Prentiss, Jim King, Erv Wittke and Mike Znachko.

Wrestlers honored were co-captains Herb Darmofal, Gary Holub and Stanczak, Bob Adams, Lee Bube, Brett Carlson, Kevin Dick, Vic Galvano, Walter Preissing, Steve Scott and Lee Weisz.

Juniors receiving letters were Richard Bade, Dan Kennedy, Kirk Kennedy, John Preissing, Matt Shaughnessy and John Whitnell while soph Dan Weber also lettered. Managers Alan Hoffman, Tom McCoy and Brad Urban were cited.

Varsity swimmers honored were co-captains Rob Carstens and Joe Nitch, Robert Buechner, Kiernan Mack, Jeff Munk, Dixon O'Brien, Doug Sandell, Dan Stubing, Don White, Art Williams, Peter Wroblewski, Kevin Lotzer, Mark McCullagh, Carl Nowak, Glen Seaman and Tony Hahn. Managers cited were Tony Paul and Bruce Nesmith.

Gymnastics lettermen were co-captains Don Marquis and Drew Parlee, Barry Brinn, Mark DiLorenzo, Dan Knight, James Nolte, Jeff Scheck, Gordon Schmidt, Don Tatro, Brad Wigren, Kyle Chamblee, Chris Deevy, John Griffin, Jon Harwell, Ken Hogrefe, Tom Rettberg, Chris Smith, Larry Smith and Mark Titre.

The girls entered the spotlight earlier in the week with their third annual Winter Sports Award Night. Honored in basketball were Barb Alterini, Linda Baker, Mary Baines, Kim Broderick, Jean Condon, Vicki Dale, Erin Frawley, Jennifer Hammerli and Carol Howland.

Other award recipients were Sue Jordan, Sue Druse, Sue Makeever, Sandy Norman, Cindy Place, Lisa Pugsley, Ginny Rizzo, Laura Sanders, Rosemarie Schumacher, Dana Wallner and Val Weidner.

The bowling team of Margo Baranowski, Bonny Bookwood, Jan Botkin, Vicki Dale, Barb Farley, Nancy Fuchs, Kathie Golden, Sharon Grasch, Carol Howland, Elaine Moy, Cathy Piontek, Candy Place and Caroline Schaefer were honored.

The fencing team honored Ellen Bauske, Kim Broderick, Ginny Clark, Nancy Drain, Pat Eichten, Naomi Ivan, Sue Janik Lynda Jolly, Jackie Kenny, Jill Kirby, Sue LaGorio, Mercedes Navarro, Patty Pinski, Lisa Pugsley, Ginny Rizzo, Lori Vechazone, Allison Wiemold and manager Barb Padula.

Volleyball team members cited were all-conference captain Kathy Zare, all-conference Jenny Almquist, Mary Baines, Cathy Condon, Jean Condon, Mary Flynn, Jody Lynn and Maureen O'Reilly.

Others were B-team members captain Robin Bialkowski, Asst. Captain Cindy Weisenfelder, Barb Alterini, Mary Downey, Maryanne Hey, Laura Jolly, Lori Kessenich, Sandy Norman, Rosemarie Schumacher, JoAnn Skovanek, Val Weidner, Karen Zobel and managers Rhea Wade and Karen Kauppinen.

At Elk Grove Bowl

In the Mixed Nuts league at Elk Grove Bowl, Dolores Dellartoll topped the league with a 551 series and high game of 195. Dick Hildebrandt followed with a 539-189. Paul Christman had the high game for the evening with a 210 and a 511 series.

Other fine showing came from Karen Olsem with 196-494 and Ardell Bleatman with a 173-499.

"SNAP" UP THIS great Spring value from Kodak

Complete Kodak Outfit Includes:
- Camera
- Color Film
- Magicube
- Extender
- Wrist strap

SPECIAL OFFER with a savings deposit of $200 to a new or existing account $12.95 plus tax

First Arlington

$5.00 WILL GET YOU $500.00 WITH THE HERALD'S THRIFTY WANT ADS

3 DAYS/15 WORDS/$5.00

Here's real thrill! For just $5 you can reach 50,000 households (150,000 readers!) with a 15 word want ad for 3 consecutive days . . . and reap up to $500 in cash when you sell your unwanted household items! Call us today and we'll start your THRIFTY WANT AD right away!

HERALD WANT ADS/394-2400

You name it . . . we'll sell it!

YOUR FAMILY IS CRYING FOR A

ROOM ADDITION

AND THEY HAVE YOU CONVINCED!

Then, you owe it to yourself to find out why dealing direct with the owners (The Solar Way) is best for you...

Adding the necessary living space will add to the total value of your property, providing your plans call for the use of top grade materials, quality craftsmenship and the expert planning that Solar builds into every job...Allowing us to do it right, insures us of your total and lasting satisfaction!

COME IN OR CALL

SOLAR CONSTRUCTION CO.

Architectural service available

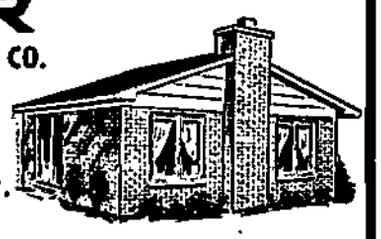

OFFICE & MODELS

301 W. IRVING PK. RD.
WOOD DALE
AT MAHER LUMBER

FINANCING AVAILABLE

Call 766-5130

WE BUILD QUALITY GARAGES, TOO!

THE UNDERWRITERS SALVAGE COMPANY OF CHICAGO

1400 Busse Road, Elk Grove Village, Illinois 60007 • Telephone: (312) 437-8181

PUBLIC AUCTION

WEDNESDAY - APRIL 2, 1975

SALE STARTS WEDNESDAY - 9:30 AM (C.D.S.T.)

WILL STOP FOR LUNCH - 12:30 to 1:00

1400 BUSSE ROAD (RT. 83), ELK GROVE VILLAGE, ILLINOIS 60007

(SOUTHWEST CORNER OF ESTES AND BUSSE ROAD)

INSPECTION DATE

TUESDAY, APRIL 1, 1975 - 8:30 to 12:00 - 12:30 to 4:30

MERCHANDISE ON SALE

$27,500 SPEAKERS, RECORDING TAPE, TWEETER HORNS, CASSETTE RECORDER CASES, POCKET FLASHLIGHTS, CASSETTE RACKS AND LAZY SUSANS, CABLES, 8 TRACK CASES, GRILLE FABRIC, TAPE SPLICERS, HEAD DEMAGNETIZERS, ANTENNA MOUNTS, HOT WHEEL CASES, GUTTER MOUNT BRACKETS, U H F CONVERTERS.

$25,000 MEN'S, LADIES' AND CHILDREN'S SHOES

$15,000 PIPE FITTINGS.

$15,000 AUTO PARTS AND BODY SHOP SUPPLIES: TIRES, MOTOR OIL, BRAKE SHOES, CARBURETORS, SHOCKS, WATER PUMPS, TAIL PIPES, OIL PUMPS, OIL AND AIR FILTERS, HOSES, FAN BELTS, GASKETS, SAND PAPER AND DISC, PAINT AND PAINTING SUPPLIES, PAINT MIXERS, SPRAY GUNS, ETC.

$ 9,600 INDUSTRIAL FLOOR MOUNT AIR CONDITIONING UNITS

$ 8,000 AUTOMOBILE BATTERIES

$ 6,500 DRUG STORE MERCHANDISE

$ 5,000 VANITY SINKS

OUR USUAL LARGE LOT OF TRUCK LOSSES CONSISTING OF THE FOLLOWING: HOUSEWARES, HARDWARE, PAINT, RADIATOR VALVES, MICRO SWITCHES, DESKS, CABINETS, ELECTRIC FENCERS, LIGHT FIXTURES FURNITURE, LAMPS, LAMP SHADES, MIRRORS, MEDICINE CABINETS, RECORD ALBUMS, ARTIST BRUSHES, LIGHT REFLECTORS, DECORATIVE PANELS, ALUMINUM PARTITION COLUMNS, FABRIC, GLIDER MODEL KITS, PING PONG TABLES OUTDOOR GRILLS, GROCERY STORE ITEMS, LADIES BRAS, BOYS PANTS AND JACKETS, GARDEN & PATIO LIGHTS, PILLOWS (1), WATER SOFTENER.

ASSORTED LOTS OF: (3) MOTOR BIKES, AIR CONDITIONERS ,STAINLESS STEEL SINKS, PRECISION TOOLS, BOWS & ARROWS, METAL FOLDING DOORS, (1) USED PIANO, NEW AND USED CARPET, USED FURNITURE AND HOUSEHOLD GOODS, (2) USED DICTAPHONES, (1) USED CALCULATOR, (2) AIR BRUSH PAINT SPRAYERS, (1) USED 2-WAY TRANSCEIVER, (2) USED SPEAKERS, (4) TURN TABLES, (1) FILE SYSTEM, USED DESKS, CABINETS, BENCHES, (1) USED SPOT WELDER, (1) USED METAL BAND SAW, SANDING BELTS, 2,165 LBS. STEEL BARS, USED OFFICE MACHINES, SHIM STOCK, NOTE BOOKS, MENSWEAR, (8) WHEEL CHAIR, BICYCLE PARTS AND ACCESSORIES.

ALL ABOVE MDSE. - IN VARIOUS CONDITIONS - SOLD ON "AS IS" BASIS

TERMS: CASH — ALL SALES ARE FINAL — 25% DEPOSIT REQUIRED. $50 MINIMUM DEPOSIT

****PLEASE NOTE****

THIS IS A ONE DAY SALE. MERCHANDISE MAY BE PICKED UP THE FOLLOWING DAY, THURSDAY, APRIL 3RD, STARTING AT 10:00 AM. MERCHANDISE MUST BE PICKED UP BY APRIL 9TH.

*****NO CHILDREN ARE ALLOWED IN THE SALES AREA AT ANY TIME*****

the fun page

THE GIRLS
Franklin Folger

"APRIL FOOL!"

FUNNY BUSINESS
by Roger Bollen

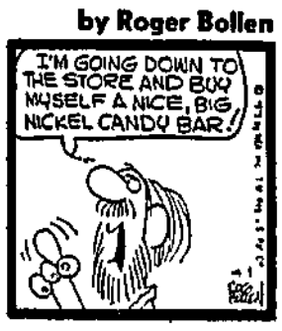

MARK TRAIL
by Ed Dodd

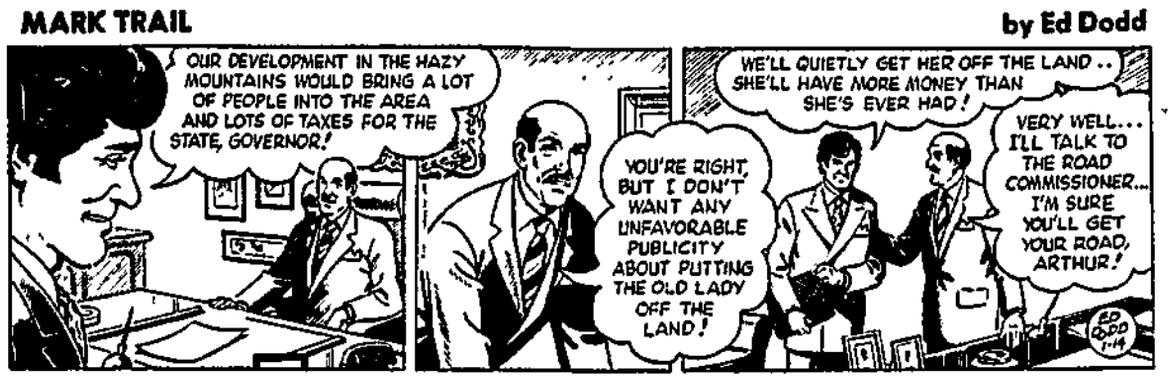

THE LITTLE WOMAN

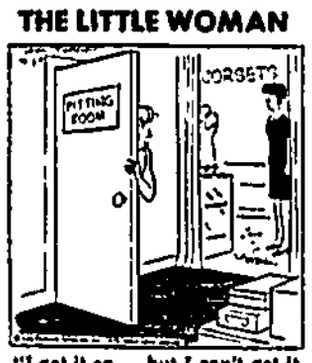

"I got it on... but I can't get it off!"

BROTHER JUNIPER

"There's your trouble: airplane luggage in the radiator."

CAPTAIN EASY
by Crooks & Lawrence

THE BORN LOSER
by Art Sansom

CARNIVAL
by Dick Turner

"But, Mom! Cowboys always shoot their horses when they get too old and tired for ridin'!"

SHORT RIBS
by Frank Hill

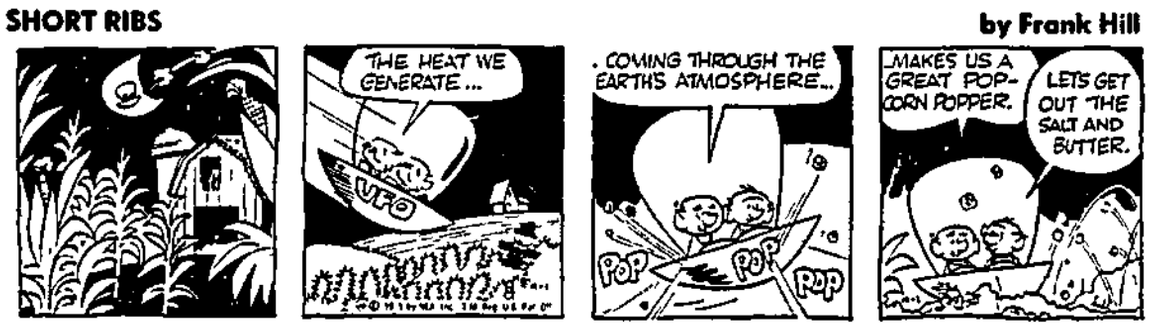

LAUGH TIME

"That sure was an exciting picture — first time I ever ate my popcorn, box and all."

EEK & MEEK
by Howie Schneider

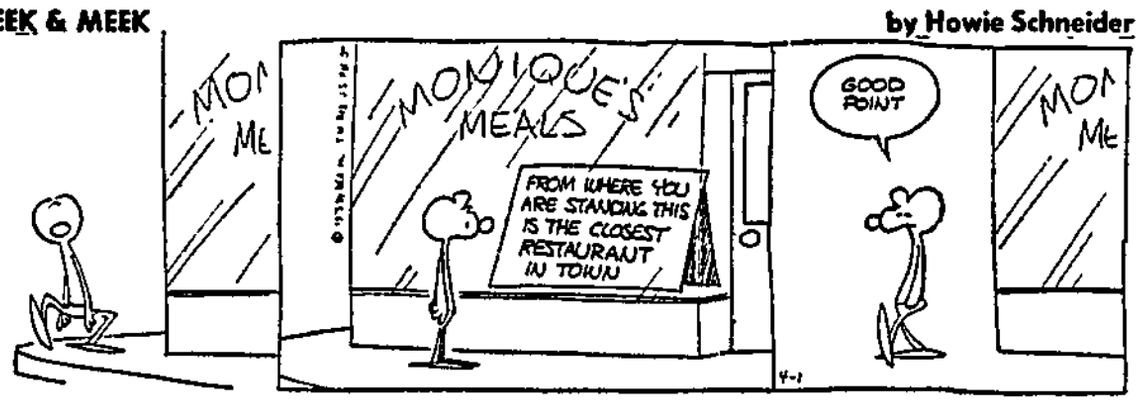

SIDE GLANCES
by Gill Fox

"You're not the profiteer people say you are. Your prices are lower than the jeweler's!"

PROFESSOR PHUMBLE
by Bill Yates

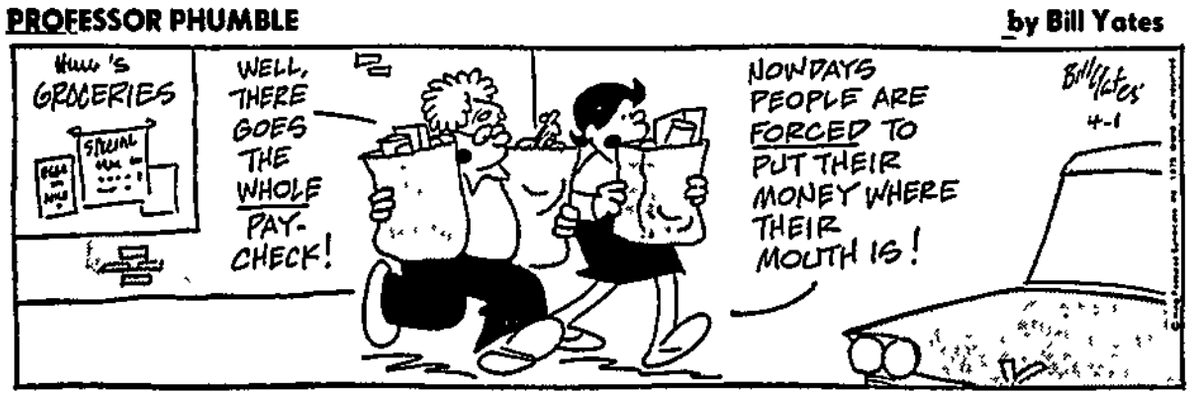

WINTHROP
by Dick Cavalli

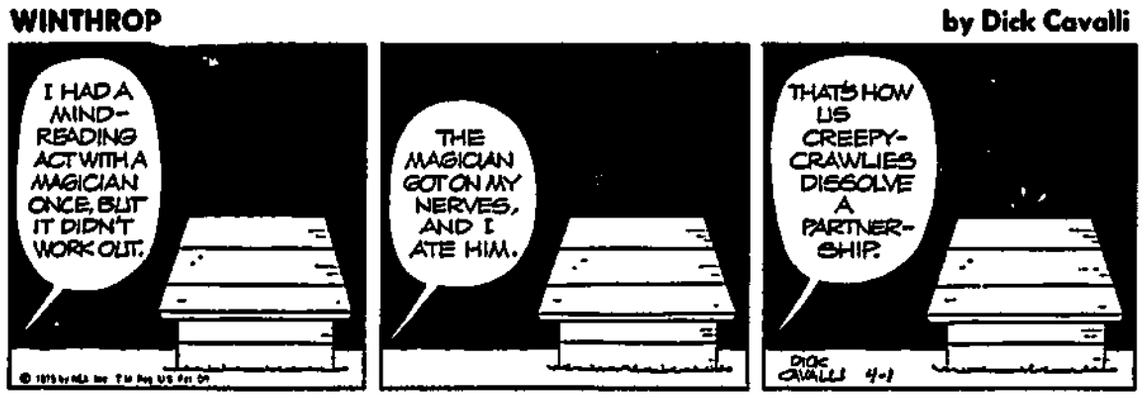

FREDDY
by Rupe

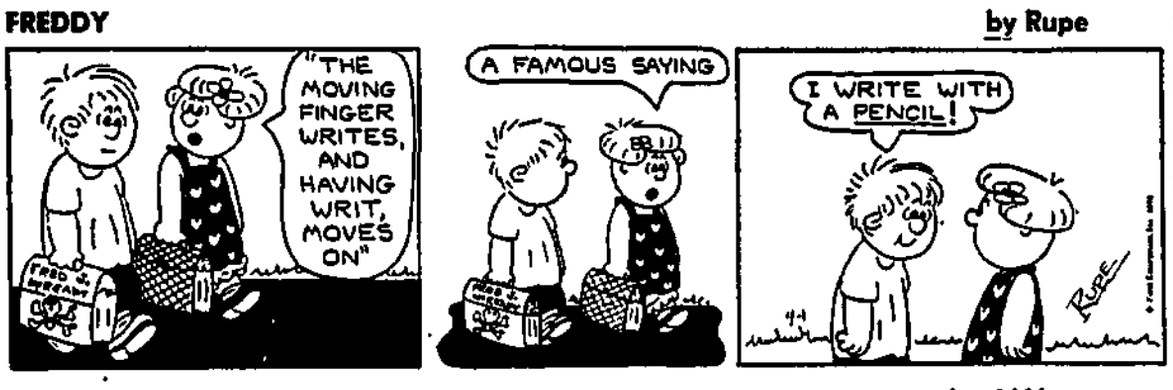

PRISCILLA'S POP
by Al Vermeer

STAR GAZER
By CLAY R. POLLAN

Your Daily Activity Guide According to the Stars.

To develop message for Tuesday, read words corresponding to numbers of your Zodiac birth sign.

1 A
2 Don't
3 Somewhat
4 An
5 Romantic
6 Someone
7 Counseling
8 Make
9 A
10 Attraction
11 Let
12 Is
13 Personal
14 Demanding
15 New
16 Friend
17 Catch
18 Answer
19 Special
20 Helpful
21 Something
22 Up
23 Will
24 Is
25 Personal
26 Could
27 Shopping
28 Conquest
29 To
30 Use
31 May
32 Put
33 Special
34 A
35 With
36 Should
37 Put
38 Your
39 Matters
40 Responsive
41 In
42 A
43 Recognition
44 Be
45 Jobs
46 Especially
47 Mind's
48 Difficult
49 Provoke
50 Problem
51 Capable
52 Done
53 Where
54 Due
55 Your
56 To
57 Of
58 Interfere
59 That
60 Unwanted
61 With
62 Those
63 Who
64 Kindness
65 Have
66 Charm
67 Damper
68 Possible
69 Making
70 Love
71 On
72 Wise
73 Problems
74 In
75 Decisions
76 Served
77 Afternoon
78 Decisions
79 You
80 Is
81 Appearance
82 And
83 Been
84 The
85 Today
86 Works
87 Affection
88 Concerned
89 Well
90 Neglected

ARIES MAR. 21 – APR. 19: 17-22-35-45-59-65-83-90
TAURUS APR. 20 – MAY 20: 1-5-10-31-49-60-73
GEMINI MAY 21 – JUNE 20: 7-12-20-46-53-70-80-88
CANCER JUNE 21 – JULY 22: 13-43-54-62-63-76-79-89
LEO JULY 23 – AUG. 22: 2-11-25-39-58-61-73
VIRGO AUG. 23 – SEPT. 22: 21-26-37-42-57-71-84-86
LIBRA SEPT. 23 – OCT. 22: 4-18-29-34-48-50-68
SCORPIO OCT. 23 – NOV. 21: 38-47-51-57-69-72-78
SAGITTARIUS NOV. 22 – DEC. 21: 6-19-24-40-56-64-82-87
CAPRICORN DEC. 22 – JAN. 19: 8-9-15-28-30-55-66
AQUARIUS JAN. 20 – FEB. 18: 3-14-16-23-32-41-81-85
PISCES FEB. 19 – MAR. 20: 13-27-36-44-52-74-77

Good Adverse Neutral

Crossword
by THOMAS JOSEPH

ACROSS
1 Upbraid; scold
5 Superabundant
11 Seaweed extract
12 Right now (2 wds.)
13 —'s Peak
14 Pen in
15 Asian river
16 Gain
17 Building extension
18 Tooth substance
20 Pagoda ornament
21 Percussion instrument
22 "Buddenbrooks" author
23 Actor, Gene —
25 Fray
26 Avon's earl
27 Indonesian island
28 Bulgarian coin
29 New Mexico city (2 wds.)
32 Knight's drink
33 Wall
34 Comedian Conway
35 Combustible material
37 Prong
38 Railroad locomotive
39 Whitened, as with frost
40 Intensify
41 Unique

DOWN
1 Winged
2 Nimble
3 Evening a score (2 wds.)
4 Before
5 Tying the oxfords
6 Make amends
7 Norse betrothal goddess
8 Words akin to 3 Down (2 wds.)
9 Type of triangle
10 Greek
16 Vinous
19 Lacerated
22 Defrost
23 Tardy
24 "Sweet" gal of song
25 Numerous
27 Unfruitful
29 Locale
30 Eventual
31 Corundum
36 Plunge
37 However (var.)

SOLO BOOST
APOD ENCORE
LEND HEALER
ERE HOG DER
MARSALA ICA
HID HEAT
RECUR AORTA
ETON POL
PAR PINETAR
AGO INE ILE
SENILE GALA
TREMOR ARID
ERATO MANY

Yesterday's Answer

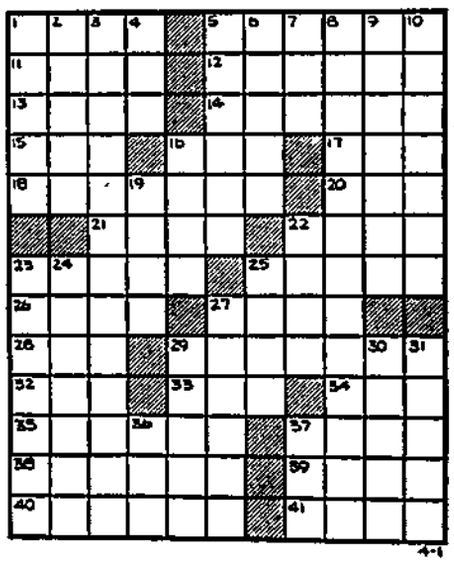

DAILY CRYPTOQUOTE
Here's how to work it:

A X Y D L B A A X R
is L O N G F E L L O W

One letter simply stands for another. In this sample A is used for the three L's, X for the two O's, etc. Single letters, apostrophes, the length and formation of the words are all hints. Each day the code letters are different.

CRYPTOQUOTE

KUYBSD YUE LRGE TUP ACFRE BU, WPE LRGE TUP MRUPIB BU, GYB ISE DSFGDB NUD BPET JUYEDUI TUPD ACYB.—JIGPBCGY

Yesterday's Cryptoquote: IF I AM CONTENT WITH LITTLE, THEN ENOUGH IS AS GOOD AS A FEAST.—DEAN SWIFT

(© 1975 King Features Syndicate, Inc.)

The HERALD

Service Directory

The Northwest Suburbs Most Popular Want Ads

CALL
394-2400
Des Plaines 298-2434

Service Directory Deadline: Noon Thursday

BUSINESS DIRECTORY CLASSIFICATIONS

Accounting, Bookkeeping & Tax Services 1
Air Conditioning 2
Alarm Systems 3
Answering Services 5
Appliance Service 8
Arts & Crafts Supplies 9
Asphalt Sealing 11
Automobile Service 17
Bicycle Service 23
Blacktopping 24
Boat Repair 25
Book Bindings 26
Burglar & Fire Alarms 29
Business Consultants 30
Cabinets 33
Carpentry Building and Remodeling 35
Carpet Cleaning 37
Carpeting 39
Cash Registers 40
Catering 41
Clock-Watch Repair 44
Clothing 45
Coffee Services 46
Computer Services 49
Convalescent & Elderly Care 52
Dancing Schools 57
Dog Services 62
Draperies & Slipcovers 64
Drapery Cleaning 66
Dressmaking - Alterations 68
Drywall 72
Electrical Contractors and Supplies 77
Electrolysis 80
Entertainment 82
Excavating 83
Exterminating 85
Fencing 88
Firewood 89
Floor Care & Refinishing 92
Furniture Cleaning 97
Furniture Refinishing and Repair 100
Garages-Garage Doors 105
General Contracting 107
Glazing 109
Gutters & Downspouts 110
Hair Grooming 115
Hearing Aids 116
Heating 118
Home Exterior 122
Home Interior 124
Home Maintenance 126
Horse Services & Riding Instructions 130
Household Sales & Services 132
Instruction 133
Insulation 134
Insurance 135
Interior Decorating 137
Janitorial Service 139
Junk 140
Lamps & Shades 141
Landscaping 143
Lawnmower Repair Sharpening 145
Limousine Service 147
Locksmith 152
Maid Service 153
Maintenance Service 154
Mfg. Time Open 156
Masonry 158
Motorcycle Service 160
Moving - Hauling 162
Mus. Instructions 164
Mus. Instruments Rental 165
Nursery School Child Care 167
Office Supplies & Machines Services 170
Oven Cleaning 171
Painting & Dec. 171
Photography 179
Piano Tuning 181
Plastering 189
Plumbing & Heating 193
Printing 194
Rental Equipment 196
Resume Service 197
Roofing 200
Septic & Sewer Service 209
Sewing Machines 211
Shades & Shutters 214
Sheet Metal 217
Signs 219
Slipcovers 221
Snow Plowing 223
Sump Pumps 225
Swimming Pools 227
Tailoring 232
Tax - See Accounting 1
Tiling 236
Tree Care 238
TV Repair 244
Typewriters & Repair 246
Tuckpointing 248
Tutoring 250
Upholstering 251
Vacuum Repairs 254
Wall Papering 258
Water Softeners 259
Wedding - Bridal Services 260
Welding 261
Window Screens, Storms and Sash 265
Window Cleaning 267
Miscellaneous 275

2—Air Conditioning

• CARRIER • FEDDERS
• LENNOX • TAPPAN
2½ Ton ..... $800 Instld.
3 Ton ..... $875 Instld.
PM ENGINEERING CO.
956-0221
FREE EST. FINANCING

J. M. MECHANICAL CONTRACTORS
No job too big or too small. Call for Free Est.
253-0333
FINANCING AVAILABLE

AIR Conditioning and heating installation 1 year warranty on all work. Free estimate 298-3647

GET ready for summer. Central air condition your home. Free estimates. After 5 p.m. 882-6188, 397-2371

9—Arts and Crafts

ROSE Mary's Ceramics. Day and Evening classes. Greenware and Supplies 991-1277

17—Automobile Service

PROFESSIONAL Auto Painting from $29.95. Also mechanical work done reasonably 885-7112 after 12 Noon

WALLY'S VW Service — 15 years experience. Tune-ups, engines, transmission and general repair. Work guaranteed. 724-1236

24—Blacktopping

NATIONAL BLACKTOP
CALL NOW FOR SPRING SAVINGS
30% DISCOUNT
• Driveways
• Parking Lots
• Resurfacing
• Repairs
297-7643

STANLEY'S BLACKTOP
• DRIVEWAYS
• PARKING LOTS
Resurfacing old driveways. Sealcoating & Repairs. Serving your community for many years. See Ad in the yellow pages.
Free Est. Call anytime
537-8228

ACE PAVING
We are now taking orders for our Spring Special.
CALL & SAVE
• Driveways
• Sealcoating
• Parking lots
• Resurfacing
All Work Guaranteed
Free Est. Call anytime
729-2730

BLOOMINGDALE BLACKTOP
We are now serving you with 35 years experience. CALL now for your free estimates
894-2232

DON'S BLACKTOP
Due to the shortage of Blacktop, place orders now to be sure of a driveway or parking lot. 30 years experience. Licensed, Bonded & Insured. Call 7 days a week.
439-1794

Diamond Blacktop
LARGEST DISCOUNT EVER
• New Drive • Parking Lots
• Residence • Commercial
• Sealing • Patching
• Resurfacing • Free Est.
Call anytime 253-2728

DURABLE PAVING
• Driveways • Parking Lots
• Resurfacing
Specializing in residential. Work guaranteed. Free estimates. 24 hour phone service.
631-7098
Owner Richard Koterbski

A-1 BLACKTOP
BEST FOR LESS
Driveways - Parking Lots
Sealcoating - Resurfacing
• WORK GUARANTEED
• FREE ESTIMATES
537-2097

33—Cabinets

CABINET REFINISHING
"To Your Specification"
Many colors to choose, including antiquing. Furniture, Piano refinishing.
Add Value To Your Home
C-UNITED REFINISHING
394-0360

WOOD Kitchen cabinets refinished like new, several colors to choose from 259-3413 Call anytime

BATHROOM vanities, kitchen counter tops and bars. Wholesale manufacturer direct to you! 593-2300 or 541-3855

35—Carpentry Building and Remodeling

Custom Crafted Carpentry By
WOLTMAN CONST. CO.
★ Room Additions
★ Kitchen Remodeling
★ Recreation Rooms
★ Aluminum Siding
★ Stores & Offices
★ Complete Security Systems
★ Burglar & Fire Alarms
Deal direct with local contractor. 15 years experience. Financing available. Licensed, Bonded & Insured. Free estimates. Discount prices during slow season
Call Now
824-0460

KITCHEN CABINETS
BY
• MERILLAT
• BOISE CASCADE
• YORKTOWN
• EXCELLE
All
Custom crafted & installed by master craftsmen. Complete services include custom counter tops, carpentry, electrical, plumbing, tile setting, wallcoverings & painting. Call now for free consultation & let us help you design your new dream kitchen.
HALTONE
Home Improvement Co.
437-2419
Quality-Insured-Workmanship

A. E. Anderson
Complete Kitchen Service
Commercial-Industrial Bathrooms
Bsmt. Rec. Rooms Room Additions
Custom Homes Stores - Offices
25 years experience. Deal with a local established contractor
Use Our SOLID VINYL Siding Storm Windows & Doors.
Complete BURGLARY, FIRE, SMOKE, Security Systems
Licensed, Bonded, Fully Insured
Easy Financing Available
No Payments for 1 Year
IF IT'S BUILDING, WE DO IT
"Call us if you want the best"
392-0033

R C Construction
Additions — Kitchens
Family Rooms
Vinyl & Alum. Siding
CUSTOM HOME BUILDING
COMMERCIAL & INDUSTRIAL
Financing Available
Licensed — Bonded
Insured
537-5534

D. C. REMODELING
• Room Additions
• 2nd Floor Add-ons
• Gen'l Remodeling
Architectural Service Included
495-1495

Home Improvements
Room additions Porches
Garages Rec. Rooms
Roofing Repairs
For appointment Call
Ray Henning 358-0962

35—Carpentry Building and Remodeling

TERZO CONSTRUCTION
Increase Your Living Space!
• Custom designed to fit your needs
• Change - Ranch to Bi-Level
• Bi-Level to two story
• Additions—To Colonials
• Additions—Over Garages
Remodeling of Kitchens and Rec. Rooms
For Information Call
392-7723
Low Down Payment
Easy Monthly Terms

ROOM ADDITIONS COMPANY
CUSTOM BUILDERS
• Remodeling
• Rec. Rooms
• Siding
• Seamless Gutters
• Storms and Screens
FINANCING AVAILABLE
537-3744

MASTER CARPENTER
Needs your home remodeling repairs or complete room additions work. Quality insured workmanship at lowest possible prices. Call now & save that contractor's markup
Harold (Bud) Brandt
437-2419
FREE ESTIMATE

United Carpentry
• Kitchen Remodeling
• Kitchen Cabinets
• Rec. Rooms
BOB ORR 358-2933

ELDON H. HAYES
Construction Consultant
Now available to you for the first time — 25 years experience. Don't call just anyone — take advantage of a "Pro's" complete service. We help you plan and build it. Call 1 to 8 p.m. Mon. thru Sat.
358-1409

JOMA ENTERPRISES, INC.
Custom Home Builders & Remodelers
We do anything from a family room to a mansion.
392-0392

HOME IMPROVEMENT
Debt Consolidation Loans
To Qualified Home Owners
LOANS TO $10,000
15 YEARS TO REPAY
Palatine Savings & Loan
359-4900

RST HOME REMODELING
Complete bathroom, kitchen, Remodeling, Repairs, Additions, Carpentry, Plumbing Tile Work, Cabinets, Vanities. All Work professionally completed & guaranteed. For Free Estimates
358-0607, 885-8487, 766-4527

EDWARD HINES LUMBER CO.
"HINES DOES EVERYTHING IN REMODELING"
All work insured & guaranteed. Kitchens Dormers, Basements, Room Additions
ASK FOR PAUL
604 W. Central Rd., Mt. Prospect
CL 3-4300 Free Est.

CARPENTRY and remodeling, by 3 young carpenters. Lowest prices in area. 358-7939 — 884-0396.

KITCHEN - Bath, Recreation rooms. Free estimates. M. Harris. Call 597-0617.

CARPENTRY — Finished basements, paneling, repairs, odd jobs. References, prompt free estimates. R & R Construction, 359-1616.

HAROLD Carlson "Building Specialist." Room additions, remodeling, recreation rooms, attics finished. Roofing - Siding - Tiling. 255-7146.

EXPERT carpenter — specialist in general home repair and remodeling. Reasonable prices. Call Ron Goyke, 393-6724.

BILL'S Home Repairs, carpentry work, tile floors. Free estimates, day or night. Phone 398-6830.

CARPENTRY — 34 yrs. experience. Room additions, garages, recreation rooms, remodeling, references, low rates. 358-2663.

ZARBOCK Door Co. Expert Door Hanging. Free estimates. Reasonable. 834-3087 or 824-1569.

CARPENTRY by Harold Swenson. Interior wood railing. Work we'll both be proud of. 296-8484.

35—Carpentry Building and Remodeling

D & J HOME Improvements — Panelling, ceilings, tiling and remodeling. Free estimates. Call John 437-6530.

QUALITY Carpentry, home repair, remodeling, recreation rooms, baths, kitchens. Reasonable price. 25 years experience — 439-3845

INEXPENSIVE Carpenters Specializing kitchens, baths, formica tops, cabinets, vanities, marble. Design drawing with job. 459-0647.

ROOM Additions Our Specialty, part work or all. Your satisfaction our goal. Associated Constructors — 956-0972

EXPERIENCED Craftsman whose work has appeared in — Better Homes & Garden. Will accept jobs of any size. After 6 p.m. 398-2376.

DOORS cut, repaired. Locks installed. 392-0964

YOUNG Carpenter, needs work. Basement remodeling, wood fences, home repairs, all panelling. 394-8562.

QUALITY Carpentry experienced, in all phases. Free estimates, lowest prices. Call Tom 289-5215 after 6 p.m.

CUSTOM Made Cabinets — Formica counter tops. General carpentry, repair work — Richard Lusiak - 359-4014

WOOD Patio Decks, screened porches, planters, privacy fences, patio roofs. Custom wood-working and carpentry. 665-2468.

37—Carpet Cleaning

"PREMIUM" STEAM EXTRACTION METHOD
• No Brushes • No Scrubbing
• No Harsh Detergents
• Old soap removed • Odor free
• True Color & Luster Restored
• Furniture moving
• Pre-spotting
• Deodorize • Disinfect
• Free runners for traffic areas
• Installation • Repairs
APRIL SPECIAL
CALL FOR DETAILS
Home & Commercial Specialists
"Premium Steam Systems"
Carpet & Furniture Cleaners
991-0310 Palatine, Ill.

STEAM CLEANING
DO IT YOURSELF
But don't gamble, rent professional equipment from professionals.
4 hrs. $12 8 hrs. $17.50
PLUS CHEMICALS
Free Delivery & Pick-up
(7 Days)
Free set-up & Demonstration. We also do on location Carpet Cleaning.
Call Woodruff's 541-0393

CARPET STEAM CLEANING
ONLY 10c PER SQ. FOOT
AT NO EXTRA CHARGE
A — Move Furniture
B — Remove most pet stains & odors
C — Fast service for movers
D — Service 7 days a week
FREE ESTIMATES
CALL MISTER NATURAL
882-8468
IF NO ANSWER 529-3272

CARPET STEAM CLEANING
MARCH SPECIAL 8c SQ. FT.
FURNITURE CLEANING
$21.50 FULL SIZE COUCH
Custom cleaning by steam extraction. We move all furniture. Insured workmanship.
COMMERCIAL - RESIDENTIAL
956-1467

STEAM CLEAN SPECIAL
SAVE 20%
Order now or for future.
Check our prices first. We triple clean.
Commercial Residential
Insured Bonded
Free Est. 24 hr. Serv.
NU-LIFE 894-6627

NEW ADVANCED "HYDRO-JET CLEANING"
For Carpets-Rugs-Upholstery!
Superior to Steam Cleaning!
15c per sq. ft. all types carpeting.
Exclusive Licensee Serving N/NW.
ROTO-AIR SYSTEMS INC.
593-3330

RVR Professional Steam Cleaning — Living room, dining room, hall $37.00 — Commercial residential. Quality workmanship — 296-7938.

READ CLASSIFIED

37—Carpet Cleaning

"Help" Maintenance Co.
CARPETS STEAM CLEANING
LARGEST SIZE RM. $19.95
(ADD'TL STM. CLEANING)
13c SQ. FOOT
ANY SIZE KITCHEN FLOOR
STRIPPED-SEALED-WAXED $20
CALL MIKE 338-5012

CARPETS
STEAM CLEANED
8c SQ. FOOT
253-1393 259-4625
B & J CARPET CLEANING

GET the spring back into your carpets for spring. Rent a steam carpet cleaner. Free delivery and pick-up. C & L company 884-8668

SAVE the most on Steam Cleaning. Rent our professional Steam Cleaning Machine — Carpets 'N Things — 885-7885

STEAM - Extraction Carpets and upholstery. Have that clean feeling. A & S Company — 437-8710, 956-1229.

39—Carpeting

CARPET Sale every day — Low overhead means savings. Repair, install, and cleaning. Free estimate — 289-0244.

CONSCIENTIOUS Individual looking for carpet installing. 15 years experience. Prices are competitive. References. — Don - 359-3158

CASEY'S Carpet Service — Cleaning both rotary and steam methods. Repairs. Installation. For estimates 537-6844, 738-6146

DIRECT! Get one more bid installed. Local installer looking for side work. Bill, 394-8816 7 p.m.

43—Cement Work

Stop Leaky Basements
WRITTEN GUARANTEE
Call Jim Heavey
Senior or Junior
A Father & Son Business
15 Years experience behind our names.
Low Winter Prices
FREE ESTIMATES
679-5970
MIDWEST WATERPROOFING SERVICE, INC.
Skokie, Ill.

STOP LEAKY BASEMENTS
"AQUA"
Waterproofing Inc.
Des Plaines, Ill.
299-4752

ACTION CONCRETE
• Patios • Driveways
• Floors
991-4429 965-8397

HOLM CONST. CO.
CEMENT CONTRACTORS
"ALL CONCRETE WORK"
• Artistic Patios • Driveways
• Steps & Stoops • Sidewalks
• Garage Slabs • Foundations
882-7231 283-5522

R & R CONCRETE
• DRIVES • PATIOS
• Concrete Removal
• Excavating
297-1634 824-3460

LOW COST WANT ADS

SERVICE DIRECTORY DEADLINE
NOON THURSDAY
CALL
394-2400
Ask For Kay, Ext. 340
Service Directory Advisor

43—Cement Work

ELK GROVE Cement — Patios, driveways, sidewalks, stairs. Basement crawl space, complete room additions. Free estimates. 640-6676.

FOR All Concrete work call 537-8711. After 4 p.m. Free Estimates

ALL Suburban Concrete — Quality construction of patios, walks, driveways, garage slabs. Free estimates. 884-1737.

SIDEWALKS, patios and driveways. 7 years experience. After 3 p.m. Call 358-5233

46—Consolidated Contractors

D.J.'S
Complete Maintenance
Homes, apts., condominiums
Commercial & Industrial
Services included; painting — exterior & interior. Wall & ceiling washing, steam cleaning & rotary carpet cleaning, sanding & refinishing, antiquing
• New — newly developed burglar & fire alarm installations for any purposes. Other services offered
Fully Insured Free Estimates
Work Guaranteed
541-1477

55—Custom Cleaning

Our CLEANING can beautify your home. We specialize in STEAM CARPET Cleaning — WALL WASHING. Professional men — Quality work at a reasonable price.
CENTURY SERVICE SYSTEMS
676-4060
AFTER HOURS 966-6225
INSURED

KOMPLETE Klean — Commercial, residential, floors, windows, carpets, recreation rooms, kitchens, washrooms. 394-1853 anytime. Satisfaction guaranteed.

S&W CLEANING — Home & Office. Carpets, floors, washrooms. Free estimates. No contract required. 671-6750, 537-2442.

62—Dog Service

KAY'S ANIMAL SHELTER
2705 N. Arlington Hts. Rd.
Arl. Hts. Nice pets for Adoption to approved homes.
Hours 1-5 p.m. 7 days a week
Receiving animals 7-5 daily
Sat. & Sun. 7-1 p.m.
"Closed all legal holidays"

DOG TRAINING
Problem Corr. & Obedience
IN YOUR HOME
LIFETIME GUARANTEE
For Free Consultation Call
281-1000
AMERICAN DOG TRAINING

CAROLE'S Schnauzer - Poodle grooming. Complete, professional groom. Days - Evenings - Weekends. Schnauzer stud service. Boarding 255-4098

JOAN'S Grooming Service — Specializing in Schnauzers. $5.00 and up. 537-9035 after 6 p.m. for appointment.

64—Draperies

CUSTOM Draperies, made with your material or ours. Remodeling on hems and sides. 358-4969.

DRAPERIES — Custom hand-made, wide choice of fabric. Rods and installation available. Free estimates. Ann - 296-3216.

68—Dressmaking

HAVE YOUR CLOTHES READY FOR SPRING
Will come to your home for fittings, bring them back ready to wear. Pants $2.50. Skirts $2.50. Coats $5.
Jean Addington 439-5178

HEMMING — Alterations - replace zippers. Minor clothing repairs, miscellaneous. Call Laverne. Mt. Prospect — 437-2723.

CUSTOM Designing — wedding parties, formals, tailoring suits, alterations. Near Randhurst. Loretta 255-0348.

EUROPEAN Designer — Weddings, formals, tailoring suits, alterations. Remodeling furs and coats. Reasonable. Alba — 259-6806.

ESPECIALLY For You! Custom designing - Wedding parties - Tailoring wool, ultra-suede. Alterations all garments. Ruth — 255-6385.

72—Drywall

LOOK no further for drywall repairing, taping, or plaster patching. Free estimates, call 358-9018.

WE Patch, we hang, we tape, we spray, free estimates. New or remodeling — Call 541-5151.

USE HERALD CLASSIFIEDS

77—Electrical Contractors

AVAILABLE ELECTRIC
ELECTRICAL CONTRACTOR
Res., Ind., Commer.
398-1081
110-220 Vlt. Wiring New Circuits, Dryers, Range, A/C, Electric heat, 100 and 200 AMP services
LICENSED-INSURED-FREE EST.
EMERGENCY SERVICE

220V, 100 AMP service. Breaker boxes, anything electric, etc. Emergency service. Fair prices. Licensed Electrician. 259-6300

ELECTRICAL work, no job too small. Call after 5 p.m. 398-0119

PROFESSIONAL Electrical Wiring and Repairs. Reasonable rates, free estimates. All work guaranteed. Phone 298-2695

MT. PROSPECT Electric — 50 years in area. Residential, commercial, industrial. No job too small or large. 253-1051.

NEW and old work — lighting, outlets, pools. No job too small. Free estimates. 577-3253, 253-4792

NEED Electrical Work? Free estimates. 24 hour service. Licensed electrician. Call 594-1919

WIRING for additions, garages, new services & repairs. Licensed & insured. A&T Electric. 692-7881

80—Electrolysis

PERMANENT Hair Removal — Electrolysis. Photo-epilatation. By appointment - Sophie Rethis. 207 S. Arlington Hts. Rd. Arlington - 253-3355

82—Entertainment Services

ORIGINAL singer - songwriter. Great entertainment for parties, youth groups. Excellent guitar wedding service. 991-3127.

85—Exterminating

Residential, commercial industrial exterminating. Special guaranteed home plan. Full year. Ants, spiders, mice etc. As low as $25 per year. Phone.
HOUSEHOLD PEST CONTROL
446-6173

88—Fencing

CEDAR FENCING
Buy Direct From Manufacturer and SAVE
All Workmanship Guaranteed
WHY PAY MORE?
FREE ESTIMATES NO MONEY DOWN
TERMS
INSTALLATION
• Stockade • Sea Juan
• Basketweave • Rustic Log Picket
• Shadow Board • Split Rail
Other styles
CED-RUS CO.
OF
Cedar Mill Farms
FARM PHONE 532-6752
Manufacturing Since 1927

MONTGOMERY WARD
FENCING
Call or visit Wards Randhurst for all your fencing needs.
• Material & Labor Guaranteed
• Wards everyday low price
• Expert Installation
• Wards Charg-All
Call today for a Free Est.
392-2500
Ext. 289 or 328
"LET US FENCE YOU IN"
Montgomery Ward
Randhurst

FENCING
ALL TYPES
WE WILL BEAT ANY LEGITIMATE DEAL
Chain Link Our Specialty
Free Est. Financing Available
WALMAR FENCE
541-1700

FENCING
Order now for Spring installation & save.
Chain Link & Wood
FREE ESTIMATES
HERITAGE EXTERIORS
135 W. Irving Park Rd. Roselle
894-6060

SALE — order now. Vinyl coated fabric for the price of galvanized. Colors. Expertly installed. 296-8255.

WANT ADS: 394-2400

88—Fencing

B&B FENCE CONSTRUCTION
For residential fencing
Prompt installations by our own installers.
1 FREE GATE WITH FENCE JOBS OVER 100 FT.
766-0999

89—Firewood

SOD — Merion Blue, wholesale prices. Specializing home grading. Various installation rates. Walter's 824-5140, 824-5464, 439-3269

BIRCH Firewood logs. $25 per ton. 894-8940

90—Floor Refinishing

BUD Faltinoski, sanding, and refinishing hardwood floors. Reasonable rates, free estimates. 20 years experience. CL 5-4217.

97—Furniture Cleaning

WOODENSHOE Furniture Cleaners — All materials, specialists cleaning velvet. Chair cleaned free. Price of sofa. — 439-1052

100—Furniture Refinishing, Upholstering & Repair

FURNITURE Refinished, repaired, reglued. Cane or rush seats. Antiques restored. Woody's Wood Shop, CL 3-8645.

QUALITY Furniture Repair - restoration. How can I help you?? All work hand done. Antiques our specialty — Gary-824-2422.

ARTIST Craftsman. Furniture repaired; touch-up, refinishing upholstery repair, vinyl repair. Dog chewed destruction. 253-2236.

110—Gutters & Downspouts

SUNSHINE GUTTERS
Beginning Of The Season Special. Heavy duty baked enamel Aluminum Gutters. Labor & material $1.25 a foot.
Offer extended till 4/18
885-9434

SEAMLESS Aluminum Gutters — Many colors, baked-on enamel. Soffit, Fascia, siding. We accept Master Charge — 392-9635.

GUTTERS and Downspouts — Replaced, repaired and cleaned. Free estimates. Call 392-6497.

118—Heating

CONTE Heating — Service all furnaces, power humidifiers, electronic air-cleaners, central air-conditioners. 24 hr. service. 392-2433.

122—Home, Exterior

ALUMINUM SIDING
• Off Season Rates
• Financing Available
• Local References
Select from a wide range of style & colors of nationally advertised brands.
593-2985
WILSON INSTALLATIONS

Siding, Soffit & Fascia
Aluminum, Steel & Vinyl
BUY NOW & SAVE
Special Pre-Season Priced
HERITAGE EXTERIORS
135 W. Irving Pk. Rd. Roselle
894-6060

END PAINTING FOREVER
Insulate and beautify your home with Aluminum Siding. Many Woodgrains and Colors.
FREE ESTIMATES
EXTERIOR DESIGNS
529-8600

ALUMINUM siding, storm windows doors/gutters. Siding and gutters repaired. Free estimates. Eckert Construction. 439-7774.

ALUMINUM Siding — Soffit, fascia, gutters. No salesmen deal direct with owner. Inspect homes installed in area 15 yrs. ago. 437-0599.

126—Home, Maintenance

MR FIX-IT
ANY AND ALL REPAIR AND REMODELING
Call Al Evers
541-4138

HOME Maintenance. Reasonable prices. Free estimates. Washing, painting, carpentry, plumbing, electrical, any repairs. 398-4558.

R. D. FIX-IT Inc. — Home maintenance. Carpentry. Electric and plumbing. General repair service. 358-3633.

ALL-BRITE Wall Washing, by machine. Carpet cleaning, no dripping. 1-day service. Free estimate. 394-0893, 286-7372.

(Continued on next page)

The HERALD

Service Directory

The Northwest Suburbs Most Popular Want Ads

CALL 394-2400
Des Plaines 298-2434

Want Ads

The Most Popular Want Ad Marketplace In The Northwest Suburbs

(Continued from Previous Page)

126—Home Maintenance

Estimates Free — TOTAL MAINTENANCE — Insured Fully

CARPET CLEANING
EXPERTLY DONE
Steam or Shampoo 9¢ Sq. Ft.
EXCLUSIVE
Double Clean..... 14¢ Sq. Ft.

ELECTRICAL REPAIR
110-220 Volt Wiring
New Circuits, Dryers, Ranges
100 and 200 AMP service
V.A. F.H.A.
Inspections & Corrections

COMPLETE
JANITORIAL SERVICE
FLOOR MAINTENANCE
VACANT HOME AND APARTMENT CLEANING
HANDYMAN SERVICES

PAINTING
Outstanding Quality
INTERIOR-EXTERIOR
PAPER HANGING
GRAPHICS - MURALS
M. J. Lafferty & Assoc.
359-9482
RESIDENTIAL-COMMERCIAL
"No Job Too Small"

WE'LL clean up your garage, basement and yard and remove brush, trash etc. Free estimate 259-2555

CARPENTRY, plumbing, electrical, painting. Good work dependable service at reasonable prices. Call Al 234-6389

134—Insulation

COOLER SUMMERS
WARMER WINTERS
Call General Insulation
Free estimates on blown or batted insulation in your home or place of business
Call 893-2670 anytime
439-5715 after 6 p.m.

140—Junk

JUNK CARS TOWED
- Prompt Service
- We buy wrecked cars
- Low prices on used auto parts

CALL RICHIE
766-0120

WANTED
JUNK CARS & TRUCKS
We pay for junk cars.
Clean newspaper delivered to our yard 20¢ per hundred
ROUNDOUT IRON & METAL
362-2759

WE'LL buy & haul wrecked, junked or abandoned cars, 24 hour service 882-0180

WE Pick up free junk cars, any condition Fast service 292-6779

143—Landscaping

GRASS CUTTING
or full Landscape Maint.
Quality Work
8 Years honest reliable service in this area.
GEORGE C. FISCHER
Lawn Maint. Co. Inc.
255-6855

KRIMSON VALLEY LANDSCAPE CONTRACTORS
Industrial Commercial Residential
LANDSCAPE DESIGNING
• SODDING • SEEDING
ANY SIZE GARDEN ROTOTILLED
COMPLETE LAWN SERVICE
Dirt Delivered—7 Yds. . .$32
595-2444 FREE EST.

SPRING SPECIAL
PULVERIZED TOP SOIL
4 yds - $20
8 yds $35
ONE FREE VEGETABLE STARTER KIT WITH ANY DIRT ORDER
SAND . $10 per yd
DRIVEWAY STONE $12 per yd
PEA GRAVEL $10 per yd
358-9095 Tree Removal

WE GROW BIRCH TREES IN CLUMPS
10 foot to 16 foot High
10 ft. balled/burlaped $39.
12 ft. balled/burlaped $79.
14 ft. balled/burlaped $99.
395-3090 FREE DELIVERY

BOB ANGAROLA LANDSCAPING
Lawn maintenance, planting and designing. Spring clean-up, trimming, fertilizing, garden tilling, power raking. Top soil. Colored stones
FREE ESTIMATES
253-8814 882-6499

J. VALENTI
Garden Tilling Avg $15
Power Raking, Vacuuming and Edging. Avg $45
• PLANTING • TRIMMING
• SEEDING • SODDING
Small tree & Shrub removal
Tractor Work Insured
392-1056

PAUL'S LAWN SERVICE
437-8341
Complete Maint. Program
Service & Dependability
Spring Clean-Ups
Power Raking
FREE ESTIMATES

We Grow 3" to 5" Diam.
Large Shade Trees
3" balled/burlaped $69
3½" B & B $89
FOR DIRECTIONS CALL
395-3090 Free Delivery

143—Landscaping

ALL SEASON SPECIAL
RICH PULVERIZED TOP SOIL
8 Yard Load $32
SAND, GRAVEL & STONE
6 Yard Load $45
Price includes prompt delivery
Free estimates on large jobs
824-2424

SPECIALIZING IN SMALL TWO TON LOADS
• Black Dirt • Gravel
Sand — Organic Fertilizer
$35.00 PER LOAD
Also garden rototilling and tree removal.
358-5582

LAWRENCE BUSKE & SONS LANDSCAPING
Complete Landscape and lawn maintenance Industrial-Residential-Commercial Spring clean-ups, rototilling power raking, sodding, trees & shrubs Top soil stone & sand Complete yard trimming Tree/stump removal, welding
253-4384

TURF LANDSCAPING MAINTENANCE
- Licensed custom applicator
- Power raking • Spring clean-up
- TORO lawn sprinkler systems

JAMES GROUNDS MANAGEMENT, INC.
358-4982

WHELANS Nursery — Spring clean-up, lawn maintenance, hedge trimming, sodding and evergreens Free estimates 259-3611, 394-1896

DORMANT Spraying, for cottony scale insect Hydraulic deep root feeding trees Manure • ECO Systems 658-2815

J SCHWINGLE & Assoc Power-raking fertilizing, designs, sod Early bird spring prices Free estimates — 791-1130

ROTOTILLING, fertilizing seeding, hedge trimming power raking and vacuum Complete lawn maintenance Call 297-7217.

SPRING Clean-up — power-raking, spraying small trees, shrubs, trimming, pruning 18 years Complete Lawn service 827-5922

WITTLS Landscaping Service — Design complete lawn and shrub maintenance, new planting, transplanting Call Bill - 894-2960

ROTOTILLING — New and old Gardens - Flower beds Reasonable rates Serving Northwest Suburbs After 3 p.m - 297-4715

GREEN Arches Landscaping — Edging, Thatching, power-raking small tree - stump removal pruning Complete maintenance Free estimates - 742-5717

EISNERS Landscaping — Spring clean up, power raking, trimming fertilizing, tractor work, seeding black dirt 394-9126, 593-8571

COMPLETE Lawn Maintenance and Landscape service Tree - Stump removal Free estimates 439-7362 679-7697 after 6 p.m.

145—Lawnmower Repair and sharpening

LAWN-Mowers — Small Engine Repair Authorized Lawn-Boy, Toro Bolens Mulching Mower, Briggs & Stratton, Tecumseh 359-7368

153—Maid Service

HOUSEKEEPERS — Day workers Mothers helpers Immediate placement, live in or go Fannie's Employment. 864-2808

154—Maintenance Service

CLEAN-UP — House, basement, garage, yard Junk or rubbish Also miscellaneous work done 358-5359

158—Masonry

FIREPLACES
Custom built. For old or new homes. Smoking fireplaces corrected. Free estimates.
CALL RON JANUS
775-3050

Custom Fireplaces
Brick And Stone
Flat Concrete Work
Room Additions
"J. Bo Hansen" Masonry
358-6913

Steingraber Construction
New and Old Repairs
Chimneys, fireplaces, concrete, carpentry, ceramic tile.
25 years experience
381-4334

MASONRY — Fireplaces, stone work Free estimates All work guaranteed. Call George Sanfratello — 739-6050

BRICK Layer — Will do weekend fireplaces — stonework — glass block — repairs — remodeling — Call Al 358-1128.

162—Moving, Hauling

LICENSED & INSURED
BREDA MOVING CO.
Local/Household/Commercial
885-7973
FREE ESTIMATE
SERVICE 7 DAYS A WEEK

COLUMBIA MOVERS
Chicago and Suburbs
7 days a week
484-4400

HAULING and cleaning — 7 days, anytime. Re-Sale Shop. 359-4649.

K&Z Local Moving — Low rates, experienced workers, free estimates, Insured 296-1819

MEDINAH Movers — Family owned and operated. Moving, hauling, storage Reasonable rates Phone, 223-4540, 595-0128, 894-1059.

Use Classifieds

162—Moving, Hauling

ALLEN Movers Local hauling, light loads, fast and efficient 24 hour service Call anytime, 439-4121

LOW Cost local Moving Hauling Save up to 50% Free estimates Call 296-1034 after 5 p m

164—Musical Instructions

GUITAR, Organ, Accordion, Piano, Drums, Voice, all band instruments Home or studio 323-1329.

PIANO — ORGAN — Beginners, advanced, Alan Swain popular Jazz and Doctor Pace classical methods Call 359-4135

PIANO and Organ lessons, your home, children, adults, beginners, advanced Mr Gersch, 383-7270

167—Nursery School, Child Care

NAZARENE NUTSERY SCHOOL & DAY CARE CENTER
Enroll now Open 7 a.m. till 5:30 p.m year around Ages 2 thru 6 State licensed nursery school & kindergarten. Qualified teachers. Hot lunches. Call 439-3405 or come in any morning
"Where the very young are very important"

MONTESSORI SCHOOL
Adventures to learning center Enroll now for FALL 2½ to 5½ Qualified trained staff Pleasant warm welcoming atmosphere Come for observation Few Vacancies, 204 W Palatine Rd Prospect Hts. (Corner Schoenbeck & Palatine Rd)
272-2535 OR 537-7772
First come first served

173—Painting and Decorating

Lauritz JENSEN
A Three Generation Tradition Of Quality
397-8669
INTERIOR AND EXTERIOR PAINTING
PAPER HANGING, WOOD FINISHING

Look No Further
We're the DECORATOR you have been looking for. Call us today for a free estimate.
We Aim To Please!
Lawrence H. Duffy
358-7788

D.J.'s
PAINTING
CARPET CLEANING
Industrial, residential, commercial
Interior-exterior Wall washing, floor washing & waxing Free estimates All work guaranteed Fully insured We work 24 hrs a day. Call day or evenings
541-1477
"Compare our low rates"

Corsiglia-Cardott
Professional Painting
Labor On Interior
Second Coat Free
FULLY INSURED
OFFER ENDS MAY 31
398-5539 397-8205

VILLAGE
DECORATING SERVICE
Specialty — Wallpaper Hanging. Spray textured ceiling Interior & exterior painting Free Est. — Fully Ins.
541-4360

STYLE DECORATING
Wallpapering, interior, exterior painting, graining. Residential, commercial, industrial. Free estimates. Decorate with STYLE!
255-4676

A-A-A
PAINTING CONTRACTORS
Residential Commercial
Industrial
Painting Decorating
Paper Hanging
398-0212 evenings 255-8294

E. HAUCK & SON
PAINTING CONTRACTORS
INTERIOR — EXTERIOR
Guaranteed Work
Fully Insured
824-0547

THIS IS OUR SLOW SEASON —SO TAKE ADVANTAGE OF WINTER PAINTING RATES
Fine interior workmanship with many unusual wall treatments for accent walls. We also woodgrain kitchen cabinets and stucco ceilings and walls.
Jim 358-6014
Mike 359-3341

BOB CAPPELEN & SON
30 Years Experience Painting & Wallpapering
FULLY INSURED
824-7383 or 882-5366

Gutters Peeling?
Let me SCRAPE & PAINT them for you. Guaranteed not to peel. Exterior Trim & Home painted. Quality workmanship.
792-3292
Free Est. Insured

Use the Service Directory
WANT ADS: 394-2400

173—Painting and Decorating

FELLER'S
Home Decorating Service
"You can't get a better feller"
PAINTING & DECORATING
CLEANING
QUALITY WORKMANSHIP
RON FELLER
541-5634

$25 PAINTS MOST ROOMS
Interior — exterior painting, wallpapering, kitchen cabinets refinished. All cracks repaired.
NORTHWEST DECORATING
541-5412

DON'S DECORATING
INT. & EXT. PAINTING
QUALITY PAPER HANGING
References Free Est.
Reasonable Rates
894-9197

PAINTING and Decorating, neat and reasonable Free estimates, also general repairs Insured. Call Chris — 628-0257.

HANLON Decorating — Interior and exterior painting, wallpapering. 20 years experience Free estimates, fully insured 259-3358

J & R Decorators, interior-exterior, wallpapering Quality work. Insured 358-4531, 259-6167

EXTREMELY Reasonable — exterior - interior - proper preparation, quality materials, workmanship Free estimates Insured, guaranteed 359-9111, 359-9256

RUSSELL Decorating — Specializing in traditional craftsmanship of wallpaper installation, painting, staining and color coordinating 297-3195

EXCEPTIONAL Decorating Painting and wallpapering Interior - exterior Call for special pre-season prices Three Bears 541-5283

181—Piano Tuning

HAVE your piano tuned by Ray Peterson. Expert tuning and repair Also sell pianos. 965-0152

189—Plastering

HAVE Trowel will travel. No job too small Drywall repairing Dan Krish 255-1922

192—Production Services

Assembling, Packaging
Collating, Salvaging,
Sorting, Mechanical
(and Electrical)
Assembly of Small Devices.
CLEARBROOK CENTER
593-0700

193—Plumbing, Heating

LEDIG Plumbing, Rodding, Remodeling Repairs Reliable service Reasonable rates No job too small Licensed 398-2360

SUMP Pumps, Water Heaters repairs, remodeling, flood control, expert installation, lowest prices, Pride Plumbing 956-0037

LEAKY Faucets?? Running toilets?? $10 could solve your problem Work guaranteed, free estimates — Bill, 885-7963

PLUMBING Expert Repairs remodeling, pumps, water heater. 17 years experience, work guaranteed, very reasonable 398-0682

PLUMBING problems?? I can help - reliable, reasonable . . all work guaranteed Free estimates, Call 255-1106

195—Resale Shops

PALATINE Resale — Let us sell your used clothing 101 S Northwest Highway Daily - Friday evenings FL 8-5271

197—Resume Service

PROFESSIONAL compilation, consultation, guidelines available. Resumes, letters of introduction, mailings Harris Secretarial Service, 394-4508.

200—Roofing

SHINGLES MISSING?
Roof repairs and complete reroofing
Bank financing or Master Charge
FLYNN CONSTRUCTION CO.
437-2219

LEAKS? ROOF DAMAGE?
PUT A CROWN ON YOUR ROOF!
B. J. CROWN
ROOFING & HOME REPAIRS
272-6382 or 537-0343
Licensed & Insured

ROOF Repairing — Prompt service, wind damage, leaks, hot roofing, shingle roofing Carpentry. Guaranteed work, free estimates. V & R Roofing. 259-5316

VAN DOORN Roofing — reroofing and repairs. All work guaranteed in writing. Free estimates 397-4235.

NEED new Shingles?? Repairs?? Call Rick. Free estimates on fully guaranteed new roof Savings! 681-1832.

GOOD Roofing — re-roofing and new. Professional work at fair cost. 24 hour emergency service. 397-4615

CHRIS'S Roofing Service — Reroofing, missing shingles, leaks. Carpentry and gutter work. All work guaranteed 358-2179.

RE-ROOFING, roof repairing, carpentry. Work professionally completed and guaranteed in writing. E. Ogurek Construction, 253-0164.

ROOFING Specialist: Missing shingles, leaks, re-roofing, carpentry. Guaranteed work/savings. Marty Hertz. CL 3-3206 after 5 p.m.

207—Secretarial Service

THE Letter Shop — IBM Typing letters, reports, envelopes, resumes, papers, miscellaneous. Reasonable — All areas. 537-6635.

Buy & Sell With Want Ads

207—Secretarial Service

LARGE OR SMALL BUSINESS
We provide all secretarial needs.
Half Days — Full Days
Weekly
Prompt, Efficient, Professional
pbk associates
394-3013

221—Slip Covers

CUSTOM made Plastic Slipcovers Fabric Slip-covers made with your fabric or mine Free estimates 530-2335

234—Tax Service

YOUR 1974 INCOME TAX RETURNS PREPARED
AT YOUR HOME
AT YOUR CONVENIENCE
6 Years in N.W. Suburbs
CALL J. FINN
437-6514 for Appointment

PROFESSIONAL TAX SERVICE
BUSINESS & PERSONAL
Prepared in the privacy and convenience of your home.
WAYNE SCHROEDER
358-8668

COMPLETE TAX SERVICE
SUBURBAN TAX SERVICE OF PALATINE
Professional Tax Preparation
Suburban National Bank Bldg.
800 E. Northwest Hwy., Pal.
359-4988 Suite 330

SUBURBAN TAX SERVICE
The Friendly Tax People
Owner Operated
Year around service
14 E Schaumburg Rd.
Schaumburg
(Just 2 doors East of Roselle Rd)
885-7100

TAX Service Preparation of individual and business returns, complete accounting and bookkeeping for small business S Gordon 827-5565

15 YEARS as Tax Consultant year round service Individual returns small business specialist Call 255-5989

PERSONAL Income tax Service by qualified accountant Your home by appointment Call 894-1711

TAX Accountant, will prepare federal and state income tax in your home Harvey Jensen, 381-0692

TAXES — Individual or business professionally completed mx Arlington Heights office or your home 541-1332

236—Tiling

JERRY'S FLOOR & WALL TILE SERVICE
- Ceramic Tile Specialist
- Vinyl • Linoleum
- Carpet
- Complete Bath Remodeling
- Repairs
- Free Estimates

439-5105

WALLS repaired Instalment tile removed Ceramic installed, repaired/regrouted Tub enclosures installed CL 3-1382

CERAMIC and resilient tile, kitchen carpeting installation. Carpets Free estimates 837-3200

TILEMASTER — Ceramic tile, floors and walls installed and repaired Free estimate 439-5126

238—Tree Care

AMERICAN TREE EXPERTS
State licensed, professional tree care. Free estimates, insured. All phases of tree care.
438-9282

TRIMMING topping removal and storm damage Evergreen and shrubbery trimming Full/ Insured Free estimates 541-4696.

AAA Tree Service — Specialists in tree spraying and liquid root feeding State license - Insured 537-4666.

244—T.V. and Hi-Fi

FREE service call or estimate, experts on Color TV's Stereos, Radio's, Phono's, - In business since 1950 Walt's TV, 967-8044

251—Upholstering

RE-UPHOLSTERY SALE
Sofa from $65 plus fabric
Chair from $45 plus fabric
ALL WORK DONE IN OUR OWN SHOP — FULLY GUARANTEED
Slipcovers - Draperies
10% to 30% OFF
• • CARPET • •
WAREHOUSE CLEARANCE
Special group $6.95 yd Installed
Save 40-60% Remnants-Rollends
HOME SHOPPER SERVICE
Free Estimate 359-9500
Howard Carpet & Upholstery, (Showroom) 2150 Plum Grove
Plum Grove Shopping Center
Rolling Meadows, Ill.

LARRY'S UPHOLSTERING
FREE ESTIMATES
Free pick up & delivery.
Large selection of fabrics.
All work guaranteed
541-4180 593-3354 837-2415

RAYMOND Vihn — Custom upholstery — "We do our own work." Free estimates — Phone 296-3216, 437-5366, 463-9358.

258—Wallpapering

THE FINEST wallpaper hanging at reasonable prices. For free estimate call Arjack Decorating. 437-8930.

258—Wallpapering

SPECIALISTS IN
Foil And Flock Wallpaper Installations
20% Off On All Papers
Also available matching fabrics and paper. Select in your own home. Call: Lou Jannotta
Interior Designer 296-8742

K-STAR
DECORATING & SERVICES
• Painting • Wallpapering
• Carpet Cleaning
529-0460

EXPERT wallpapering Conscientious workmanship at reasonable prices For free estimates call PRC Enterprises 593-1271

259—Water Softeners

WATER Softeners — Sales and service Save Money! Local repair man. Call anytime 971-2065

GENERAL CLASSIFICATIONS

GENERAL:
Antiques 760
Antique Auctions . . 761
Auction Sales . 690
Aviation, Airplanes 696
Barter, Exchange & Trade 652
Boats & Yachts . 620
Books . . 671
Building Materials . . 686
Business Opportunity 660
Business Opportunity Wanted . 662
Cameras 676
Camps 621
Christmas Specialties 680
Christmas Trees 681
Clothing (New) 682
Clothing, Furs Etc (Used) 684
Dogs, Pets Equipment . .610
Entertainment 658
Farm Machinery 630
Found . . 672
Franchise Opportunity . 664
Furniture 750
Furniture, Furnishings . 700
Garage Rummage Sales . 605
Gardening Equipment . 632
Home Appliances 720
Horses, Wagons Saddles . .612
In Appreciation 695
Juvenile Furniture 710
Lost 670
Machinery and Equipment 628
Miscellaneous 680
Musical Instruments 711
Office Equipment 654
Personal 654
Pianos Organs . . 740
Poultry 616
Produce 640
Radio TV, Hi Fi . 710
School Guides Men & Women 810
Sporting Goods 618
Stamps & Coins . . 673
Toys 678
Trade Schools Female 800
Trade Schools Males 805
Travel & Camping Trailers 622
Travel Guide 621
Wanted to Buy . 650
Wood Fireplace 688

JOB OPPORTUNITIES:
Employment Agencies . 815
Help Wanted . 840
Help Wanted Part Time . 850
Situations Wanted . 875

REAL ESTATE—FOR SALE:
Acreage . 112
Business Opportunity . 155
Cemetery Lots . 140
Commercial .. 157
Condominiums .. . 320
Farms . . 110
Houses . . . 100
Industrial . . . 152
Industrial, Vacant .. . 351
Investment-Income Property . . . 350
Loans & Mortgages . . 175
Mobile Classrooms ... 362
Mobile Homes 360
Office and Research Property Vacant 351
Out of State Properties .. .390
Resorts 380
Vacant Lots 342
Wanted 365
Wanted to Trade 369

REAL ESTATE—FOR RENT:
Apartments for Rent 400
For Rent Commercial 440
For Rent Industrial 412
For Rent Rooms 450
For Rent Farms. 460
Hall, Banquet, Meeting Rooms 480
Houses for Rent 420
Miscellaneous, Garages, Barns, Storage 475
Rental Service 472
Vacation Resorts, Cabins, Etc 485
Wanted to Rent 470

AUTOMOBILES:
Autos - Used 900
Thrifty Auto Buys 901
Foreign & Sports Cars . . .922
Antiques & Classics. 925
Trucks & Trailers . .. .940
Auto Supplies-Parts & Tires.. 942
Repairs 944
Transportation 945
Wanted 948
Motorcycles, Scooters, Mini-bikes 952
Bicycles 954
Snowmobiles 956

EVERYBODY STOPS TO READ THE HERALD WANT ADS!

Real Estate Sales

00—Houses

ALGONQUIN — BY OWNER Lge 4-bdrm brick & cedar bi-level ½ acre+ on hill overlooking Fox Valley Sm secluded area of quality homes ¼ mile to shopping Slate entry, lge liv rm, formal din rm, 2 full baths, paneled fam & rec rm Laundry and utility area att. 2-car gar, above ground pool Low 50s 312-658-8076

ARLINGTON HEIGHTS — Scarsdale Three bedroom brick colonial Fireplace, - living room, separate dining room walk to schools, train C/A Reduced to $57,900 253-5165

ARL. HTS., Immaculate, 3 bedroom, brick, bi level 2 baths, C/A 2½ car gar, patio, fen. yd, upper 50s 392-7161

ARLINGTON Heights — Hasbrook, by owner Newly redecorated three bedrooms, 2 baths, brick/frame ranch C/A, private fenced yard 1½ car garage Upper 40s Open Saturday 1-5 p.m 1518 N Patton 394-4375

ARLINGTON Heights — newly decorated 3 bedroom English Tudor in best Arlington location Close to everything $51,900 398-1215 after 6 p.m

ARLINGTON Heights — Pioneer Park area Brick/aluminum bi-level, 4 bedrooms, 2 baths paneled family room, C/A, full basement, attached garage Redwood fenced yard 50s 394-1526

ARLINGTON Heights — Ranch 3 bedrooms, 2 baths family room, dining room, 1½-car garage Mid 40s 394-1691

BUFFALO Grove — By owner 4 bedroom, 2½ bath colonial 541-1274

MOUNT PROSPECT
OFFERED BY BUILDER
1445 S. Busse
BRAND-NEW
IMMEDIATE OCCUPANCY
5 bedrooms, 2½ baths, family room, 2-car garage, carpeted. Excellent financing. $61,900.
Maplebrook Terrace Bldrs.
For appt. 398-0212

MOUNT Prospect — 2 bedroom all brick ranch garage, country club area 259-8477

MT PROSPECT — By owner, Fairview Gardens, cul-de-sac, brick and aluminum siding, split level, 3 bedrooms 2 baths family room, attached garage patio with privacy fence playhouse, central air, carpeting drapes extras $59,900 Call after 6 p.m 827-2719

PALATINE Countryside — by owner Executive 4 bedroom colonial, 2½ baths 2 natural fireplaces, formal dining room, exceptional rec room, on ½ acre near lake High 70s 359-1133

PALATINE — Lets talk - all brick, 3 bedroom ranch living and dining room wall to wall carpet, garage central air, patio, half acre lot $45,900 259-4745

PALATINE — 2 bedroom ranch, modern kitchen-bath, large lot, low taxes owner Upper 30s 358-1364

PALATINE — lovely older home, walking distance to everything, full basement, 2 baths, new carpeting garage. Upper 50s 358-6542, 358-7698

ROLLING Meadows — 1309 Oriole Lane Ranch 3 bedrooms 1½ baths, 2½-car garage, fenced Near schools New furnace Low 40s 259-1259

ROLLING Meadows — by owner, 3 bedroom ranch, 2 baths, 2½ car heated garage, full basement, family room off kitchen, all appliances, A/C, many extras $59,900 392-0799

ROLLING Meadows — By owner 3 bedroom California ranch Cathedral ceiling over carpeted living room and dining room Very clean A/C Screened patio 2½ car garage with attached workshop Low 40s 392-6588

Schaumburg Area
3 bedroom, 1½ bath, 1½ car garage, all appliances including washer and dryer, central air conditioning, newly decorated. Low, low taxes. $1,100 down. That's no money down. $28,500.
2,000 sq. ft. of living space on one level in this 3 bedroom, 1½ bath ranch with family room and recreation room. 24x16 patio, fenced yard with a 33x18 swimming pool. All appliances included. $41,900.
4 bedroom, 2½ bath ranch with a full finished basement with wet bar. 2½ car attached garage, just reduced, $57,900.
LEADER REAL ESTATE
882-8811

SCHAUMBURG — four bedrooms, family room, two full baths, concrete patio, fenced yard. $43,900 289-6079, after 3 p.m

SCHAUMBURG — three bedroom ranch, attached garage, 1½ baths, carpeting, family room/dining room, many extras $41,700 894-9372.

SCHAUMBURG — 3 bedroom ranch, 1½ baths, 1½ attached garage, shag carpeting Custom drapes, all appliances. Central air. Assumable mortgage. Low 40s. 529-9690

SCHAUMBURG — 9 rm. split-level, 4 bedroom, 2½ bath, all appliances, central air, fireplace, patio with screenhouse, many extras. By owner. $69,900. 882-0745 for appointment.

WHEATON — 3 bedroom ranch, large kitchen, living room with fireplace, utility room, garage, large patio, top location. $39,900. 665-8519.

Want Ads Sell

300—Houses

WHEELING — 3 bedroom ranch, garage Completely remodeled, repainted, new carpeting, $36,900 617-8694

FOR SALE BY OWNERS
BUYERS come in or call for free FULL PAGE ADS with COLOR PHOTOS of N W suburban homes for sale by owners No cost or obligation!
HOMES BY OWNERS, INC.
231 W. Colfax, Palatine
SELLERS call 359-5413 for advertising info

320—Condominiums

ARLINGTON HTS DOWNTOWN
Living is Luxury at
Hampton Court
527 W. Eastman
1, 2, 3 BEDROOMS
1½ & 2 BATHS
Separate dining rooms and eat-in kitchens Exquisite landscaped setting 2 blocks from C&NW station & shopping
1 Bedroom $29,000
2 Bedrooms $32,000
As Low as 10% down
Open daily 12-5
Directions Arl Hts Rd to Sigwalt (1 blk south of Hwy 14), Sigwalt west to Ridge north on Ridge 3 blks to Hampton Court
973-0622 Model 394-0270

DES PLAINES — 2 bedroom condo, Bay Colony, immaculate, carpet, drapes available better than new, Available immediately Sale $29,000, Rent $295 965-1233, ask for Mr. Weiss

325—Townhomes & Quadromains

DES PLAINES townhouse, rent or sale, 6 rooms, plus basement, 3 bedroom, 1½ baths, built-in kitchen, gas heat, carpeted. $30,500 825-5727 evenings

SCHAUMBURG — two bedroom quadro home, 1½ bath, C/A, all appliances, fully carpeted. $26,500. Available 9/1 882-7411 after 7 p.m

SCHAUMBURG — Townhouse Finished basement, garage. Below builder's costs End unit, everything plus Owner, 882-2906

SCHAUMBURG — assumable, low per cent mortgage $251 month. Three bedroom townhouse, 1½ baths, finished rec room $33,900. 882-0715

SCHAUMBURG — Three bedroom townhouse. C/A, appliances, many extras Owner 882-4392

346—Cemetery Lots

MEMORY Gardens: Garden of Meditation 2 lots $700 Write: Arnold Bischoff, 296 Poco Vista, Kerrville, Texas, 78028

FOUR adult cemetery lots in Memory Gardens, Lot 101, Block B units 1, 2 3 and 4, in Garden 7. $400 per lot or best offer 967-6099

TWO Mausoleum crypts, Memory Gardens Cemetery, desirable location $3,000 255-5250, 438-3636 after 6 p.m

360—Mobile Homes

DES PLAINES, Victorian, 14x60, all appliances, large rooms, $10,500/best offer. Seller anxious. 297-7486

PACEMAKER 1968 — must sell, 10x50, two bedroom, carpeting and appliances $3,500 882-1983.

365—Wanted

PRIVATE Party wants a house, reasonable — cash. Call 341-7947.

COUPLE desires to purchase 2-3 bedroom home, by owner. After 6 p.m 298-2807

Real Estate Rentals

400—Apartments for Rent

ARLINGTON HEIGHTS
Distinctive
SCARSDALE APARTMENTS
Unlike overcrowded apartment dwelling, Scarsdale Apartments are tucked away in a quiet, prestige, residential area of Arlington Hts. offering the utmost in peaceful living.
2 BDRMS., 2 FULL BATHS
We have swimming and tennis too We also have "Adults only" bldg.
4 blks. N. of Central Rd.
5 blks. E. of Arl. Hts. Rd.
We're hard to locate but well worth the search. Walking distance to heart of town plus train depot
H. Myles Gordon & Assoc.
259-3774 259-9500

ARLINGTON HEIGHTS
DOWNTOWN HI-RISE
2 bedrooms, 2 full baths, carpeted & drapes included. Walk to trains-shopping. Heated garage. Adults preferred.
Call 392-8222 1 N. Chestnut

ARLINGTON HEIGHTS — 1 bedroom, centrally located, carpeting. Outstandingly attractive. $230. 253-5258.

400—Apartments for Rent

PRAIRIE RIDGE
1 BEDROOM FROM $170
2 BEDROOM FROM $195
FREE HEAT, GAS, WATER
- Swimming Pools
- Air Conditioning
- Club House
- Fully applianced
- Tennis Court
- Much, much more
- Sorry no pets

Stop by and see for yourself
Ideally located just south of Higgins Road (Rt. 72) about ¼ mile west of Roselle Road on Bode Road in Hoffman Estates. Professionally managed by The McAndrews
885-2408 Vavrus & Associates 885-7293

ARLINGTON Heights — Twelve Oaks, sublet 5/31/75. One bedroom, carpeting A/C, pets, will redecorate $225 398-4911

ARLINGTON Heights, deluxe 2 bedroom 2 bath A/C, utilities, garage. Free busstrain. Will decorate. 437-7111

ARLINGTON Heights, sublet May 1, 2 bedroom, 2 bath, $295. No security deposit 439-0378

ARLINGTON Heights — Sublet — two bedroom, 2 full bath, many luxury amenities. $290 Immediate. Vacant 253-3909/253-7960.

ARLINGTON Hts — 1 bedroom sublet, A/C, pool, tennis. 394-2946; 259-2917 Trudy

ARLINGTON Heights — 2 bedroom, A/C, across from park, 1 block from North West train, no children, no pets. $240 Available now. 233-8740 or 255-1882

ARLINGTON WHEELING
V.I.P. "The Good Life" Apartment Homes
A BAKERS DOZEN
13 mo. for price of 12 mo.
your first month free
- Heated Swimming Pool
- Tennis Courts
- Exercise • Saunas
- Patios and Balconies
- Tight Building Security
- Beautifully Landscaped
- Thick Shag Carpet
- Pets Permitted
- Short Term Available
- Rents from $220.00 Mo.

PHONE 394-8700
Models Open Daily 10-7
on Kintz Rd., near Schoenbeck

BARTLETT
DEER PARK
+ Beautiful Private Grounds
+ Swimming Pool
+ Air Conditioning
+ Wall to wall carpet
+ 1 & 2 bedrooms
RENTALS FROM **$180**
During Construction Rentals from $149
Bartlett Rd., Lake St.
289-2951

BENSENVILLE — 1 bedroom, free heat and cooking, appliances, court. No pets. Adults preferred. April 1st $170 After 5:30 p.m. 595-9137

E. DUNDEE, 5 rooms, $170 - heat, water, garage. Adults, no pets. 426-7867

Elk Grove — Deluxe 2 bedroom A/C, heat, carpeting, appliances, $240 and $270 956-6611 — 439-4129.

ELK Grove — 2 bedroom, A/C, carpeting, appliances, $240 per month 255-7894

ELK GROVE heated 2 bedroom, immediate occupancy, 6 flat near Oakton. $240 956-6065.

ELK GROVE
Beautiful 2 Bedroom Condo Apartment, Excellent location. First floor. Immediate possession. $270 Month.
VILLAGE REALTY
956-06606

Elk Grove Village
The Terrace Apartments
in Elk Grove Village
Living the "Way You Like"
Means large apartments, in a comfortable community setting. Twin swimming pools, twin saunas, rec-center, air conditioning, carpeting, free commuter bus service to N.W. trains.
Convertible from $200
1 Bedroom from $205-$240
2 Bedroom from $255-$285
Models open
Weekdays 9-6
Sat. 10-5 - Sun. 12-5
Elk Grove Blvd. & Ridge Ave.
Take Northwest Tollway to Arlington Hts. Rd. then south to Elk Grove Blvd., right on Ridge Ave
439-1996

HANOVER Park — modern two bedrooms, newly painted, near shopping, stove and refrigerator, washer and dryer hookup, util. $190. 473-1981 driving 5-7 after 5 p.m.

HOFFMAN Estates, 1 bedroom, carpeted, central air, appliances including washer-dryer. $235 Available 5/1/75 894-8515

HOFFMAN Estates — returned to sell. Duplex homes 2 or 3 bedrooms. $30,500, $31,500. Excellent condition. By owner. 815-459-1863.

Equal Housing Opportunities
Federal law and the Illinois Constitution prohibit discrimination based on race, color, religion or national origin in connection with the rental or sale of real estate. The Herald does not knowingly accept advertising in violation of these laws.

PALATINE-INVERNESS AREA
ENGLISH VALLEY
EXECUTIVE APARTMENTS
COUNTRY CLUB LIVING
1. Lake & Forestview apts. with home-sized rooms
2. Indoor pool, tennis, golf
3. Fireplaces, dining rooms
4. A/C, beamed ceilings
5. Shag carpet, kingsize bdrms.
6. Cooking gas & heat included.

1 & 2 bdrm. apts. from $230
358-0331 437-4200

ROLLING MEADOWS
ALGONQUIN PARK APARTMENTS
WE'RE FIGHTING INFLATION!
2 BEDROOMS
$185 per month
Some townhouse styles at
$220 per month
Includes:
- Heat
- Water
- Hotpoint Appliances
- Oak floor
- Laundry facilities
- Parking & Pool

Furnished apts. available
255-0503
Open Monday thru Saturday 10-5. Sunday 12-5.
2404 Algonquin Rd. Apt. 4
Rolling Meadows
• Special pet section

ROLLING Meadows, 1 & 2 bedroom, newly carpeted, 1 month free rent. $190up. 394-1740

ROLLING Meadows — Sublet spacious 1 bedroom, carpeting, A/C. $225. 359-3641 evenings.

ROLLING Meadows — Sublease large 2 bedroom, Kingswalk Drive. $270 After 5 p.m. 991-1543

SCHAUMBURG
Towers of Schaumburg
1 Bedroom from $230.
2 Bedroom from $270.
3 Bedroom from $350.
IMMEDIATE OCCUPANCY
On Roselle Road ½ mile North of Golf Road
Open 10 to 5 Everyday
884-1500

SCHAUMBURG
WEATHERSFIELD GARDEN
1 & 2 BEDROOM APARTMENTS
Available Immediately
Includes: Patio, carpeting, newly decorated, central air, playground. Shopping, schools, churches within walking distance.
Starting at $210 and $225
529-8822

SCHAUMBURG Sublet, 2 bedrooms, 2 baths, $320. Recreation facilities. 397-2866.

WHEELING, Lake Run, sublease decorator apartment, luxury building, 3 bedroom, 2 baths, 35' terrace, indoor-outdoor pool, tennis courts, beautiful view. $380/month. Available May 1st. 459-0351

WHEELING — modern decorator 1 bedroom. Indoor-outdoor pools, tennis, carpeting, paneled, balcony, $225 — work — 673-2252. Hon: 541-3344

WHEELING, two bedrooms, $240 A/C, appliances. Close to everything. Immediate. 537-8206.

WHEELING — Mallard Lake apts, 1 full yr. sublease, 2 bedroom, 2 baths, A/C, carpeted, fireplace, dishwasher. $275. 827-0767, after 6 p.m. 394-3365.

BUDGET Special. Arlington Heights, 1 bedroom, immediate occupancy, heating, stove, refrigerator, parking. Convenient location. $185. 825-0100 days. 394-1689 evenings — weekends.

FREE
APARTMENT FINDING SERVICE
Our apartment referral services are totally sponsored by Chicagoland apartment builders and owners. This means that we can furnish you with up-to-date facts and figures on available suburban and lake shore apartments. No more wasted time and expense! You inspect only those few apartments that fit your predetermined criteria. If you like the way this sounds, you'll love the way it works! Call or stop in today.
MT. PROSPECT 398-6610
530 W Northwest Hwy. — Mt Prospect
(¼ mile west of Rt. 83)
Mon - Thurs 9:30 - 7:30; Fri - Sat. 9:30 - 5
Sunday 12:30 - 4:00
APARTMENT INFORMATION CENTERS
a free service of RELOCATION CONSULTANTS, INC.

EVERYBODY STOPS TO READ THE HERALD WANT ADS!
WANT ADS: 394-2400

HOFFMAN ESTATES — 6/1, 2 bedrooms, 1½ baths, A/C, carpet, $215 882-2171.

LONG GROVE AREA
2 bdrm. $295-$300
Carpeting throughout, dining room, private patio or balcony A/C, appliances, clubhouse pool saunas, tennis, close to schools and shopping. Models open daily; 11 a.m.-7 p.m. Phone 362-5369.

MT. PROSPECTS FINEST AREA
Space+location+price
1 Bdrm. apts. from $189
2 Bdrm. apts. from $220
Exec. apts. from $249
3 Bdrm. Townhomes from $269, range, refrig., A/C, crptg., beamed ceiling, fully appl. kitch., soundproof & secure. Gas heat and gas cooking included. Rental includes membership in private club, pool, steam, sauna, tennis.
437-4200, 593-3130
Eves. 439-6076

MT. PROSPECT IMMED. OCC.-SUBLET
2 Bdrm. shag cptg., A/C, beamed ceilings, crystal chandeliers, fully appls. kitch., including dishwasher. Free heat and gas for cooking. Membership in private club. $249.
437-4200 593-3130
Evenings 439-6076

Mt. Prospect Sublet
2 BDRM. $216
Spacious 2 bedroom apartment, A/C, step saver kitch., free heat.
437-4804 Eves. 439-6076

MT. PROSPECT
Extra spacious 1-2 bdrm. apt. Cptd., if desired. Lovely park-like setting. No off-street parking problem. Tennis courts, pool, rec room. Must see to appreciate.
TIMBERLAKE VILLAGE APTS.
1411 S Busse Rd. 439-4100

MT. PROSPECT TIMBERLANE APTS.
Downtown area. 2 blks. to train station, 1 bdrm. apt. Built-in breakfast bar, appliances, heat, gas and pool.
603 E. PROSPECT 392-2772

MT. PROSPECT DELUXE 2 BDRM. APT.
Walk to train, shopping. Beautifully landscaped. Adults preferred. No pets. $250 per month. Call 259-6249.
415 E. Prospect Ave.

MOUNT Prospect — Sublet, 2 bedroom, large rooms, appliances, carpeting. $260. 439-8500 days; 439-8709 evenings.

MOUNT Prospect deluxe 2 bedroom, living/dining room, large kitchen, A/C, appliances, immediate occupancy. 392-5537.

MOUNT PROSPECT, Westgate, 2 bedroom, 1½ baths, carpeted, elevator, recreation room, pool. Walk-shopping. $262.50. 394-1913.

MT. PROSPECT — 2 Bedroom garden apartment, heated, appliances, carpeting, A/C. No pets. $240. Immediate. 956-7293.

MOUNT Prospect — 2 bedrooms, A/C, carpeting, large kitchen, 4/1/75. $235. 359-3341.

MOUNT Prospect — deluxe 2 bedroom, unfurnished, on Dempster Street, $235 month. No pets. 439-3164.

PALATINE, sublet, extra large 1 bedroom, appliances, dishwasher, balcony, pool, clubhouse. 6/1 to 11/1. $220. 991-2033 after 5 p.m.

PALATINE — Furnished studio apartments. 421-2700 or 359-1644.

PALATINE — Sunny 2 bedroom condo • courtyard • Like new, $230. 329-1690, 359-6736.

PALATINE — one room studio. Dressing room. Heated. 359-0650

HERALD WANT ADS ARE FOR YOU

410—Apartments (Furnished)

ARLINGTON HEIGHTS — luxurious completely furnished one bedroom, no lease. $255.259-5733.

Schaum.-Palatine-Wheeling PRESIDENTIAL VILLA
offers brand new large studio, 1 or 2 bdrm. completely furnished. W/W shag carpet, private balcony & parking. Dishes, linens, TV avail. No lease. From $60 wk. $245 per mo.
442-7638 After 6 p.m. 397-0015

420—Houses for Rent

ALGONQUIN DUNDEE AREA
2 Tri-Levels Pick Your Terms
3 bedroom, carpeted, finished family room, fireplace, 1½ baths, country kitchen, garage, rent with option, only $325 per month.
OR
Sharp tri-level home with 3 bedrooms, finished family room carpeted and garage. $1,750 down, $320 per month with a $600 a year refund. Anytime you move out, get back your $1,750 in full.
LEADER REAL ESTATE
428-6688

CARPENTERSVILLE — Privacy plus. 3 bedroom bi-level. Finished half-basement, all appliances. Garage. Forest behind yard. $320 plus. 426-5283.

DUNDEE TOWNSHIP
RELAX IN LUXURY
In this cozy 2 story. Includes appliances, carpeting, drapes, central air, fenced yard for kids and dogs. Only $255/mo.
OR
with only $850 down, $248/mo. it's yours. GET BACK approximately $590/yr., whenever you want to move out and GET BACK your $800 in full! Ask about no money down plan!
COLONIAL REAL ESTATE
428-6663

HANOVER Park, spotless executive split level all appliances, air, rent with option. $375. 529-8550.

HOFFMAN ESTATES
2 bedroom, 2 story, all appliances included. $290 a month.
4 bedroom, 2 bath ranch with family room, separate utility room, attached garage. $350 a month.
LEADER REAL ESTATE
882-8811

HOFFMAN Estates large 4 bedroom, 2 bath, family room with electric fireplace, carpet and drapes. Days 427-3200, evenings 882-5789.

LAKE Zurich — 3 bedroom, 1½ baths, ranch, basement, $325. 4/1. 358-2541.

ROLLING Meadows — 3 bedroom ranch, 1½ car garage, lease, security deposit, no pets. $300. 259-6096

ROLLING Meadows — four bedroom ranch, 2 baths. Appliances, pool, family room, two car garage. 392-4747. $400.

STREAMWOOD — 3 bedroom, garage, large yard, appliances, $325. Immediate. 629-8339.

WHEELING — three bedroom, 1½ baths ranch house, carpeting, all appliances, washer and dryer. Large fenced yard. $350 month. For appointment to inspect Call Miss Kay, 227-3600.

EXECUTIVE RENTALS
IMMEDIATE OCCUPANCY
3 bedroom homes from $270 per month.
VILLAGE REALTY
956-0660 894-0220
593-8373

OLDER house, 2 bedroom, tenants pay all utilities. $165. Call between 6 and 8 p.m. only. 724-5629.

430—Townhomes & Quadromains For Rent

DES Plaines — Kids, Pets. 5/1/75. 5 rooms, 1½ baths, 2 bedrooms, finished basement, fenced yard. Walk Cumberland station, YMCA. $293. 259-8375.

HOFFMAN Estates — 3 bedrooms, 1½ baths, carpeting, drapes, appliances, washer/dryer, $300. 885-4534.

HOFFMAN Estates — Townhome to rent with option to buy. $350. 885-9672.

HOFFMAN ESTATES — Brand new 2 bedrooms, all appliances including washer & dryer, dishwasher. Immediate occupancy. For sale or rent. $250. 884-0748.

HOFFMAN Estates — New 2 bedroom bi-level townhouse. All appliances. A/C, garage. $270 plus. 426-5283.

SCHAUMBURG — 2 bedroom quadro, appliances, carpeted, garage, A/C, pool privileges. $275. 529-2398.

440—For Rent Commercial

ARLINGTON Heights — 720 sq. ft. store. South Arlington Heights Road. Heavy traffic area. Small strip center. Mr. Harris. 259-3702.

441—For Rent Office Space

ARLINGTON HTS.
Professional style office building in convenient location, has space available for immediate occupancy. Carpeting, utilities and cleaning service included. Particulars available 398-5700

ARLINGTON HEIGHTS
Now A/C office building, 1101 S. Arlington Hts. Rd., 2nd floor (1240 Sq. Ft.) $6.00 sq. ft. includes all utilities. Inquire 1st floor or call 593-5800.

HOFFMAN-STREAMWOOD AREA
PRIVATE AIR-CONDITIONED OFFICES
$3.50 PER DAY
Includes Answering Service
Call 289-7000

ARLINGTON Hts. — Private office, very reasonable. Good location. Immediate occupancy. 392-8120.

MT. PROSPECT
900 Sq. Ft. of Deluxe office space. Includes all utilities and cleaning service. $6.25 per Sq. Ft. Fully carpeted, furnished if desired. 827-4484.

PRIVATE OFFICES
Rent includes secretarial and answering service, conference room, receptionist plus more.
SUITE ONE
298-1966

442—For Rent Industrial

SCHAUMBURG — 1,400 — 9,200 sq. ft. Tower Industrial and Office Park. For manufacturing, warehouse, A/C carpeted offices. Immediate occupancy. Lakewoods Realty, 1185 Tower Road. 882-8660.

IMMEDIATE POSSESSION
- 2000 Sq. Ft. Lease, $325 per mo.
- 2400 Sq. Ft. Lease $465 per mo.
- 5000 Sq. ft. Lease $865 per mo.
- Industrial vacant 65c sq. ft.

4B INDUSTRIAL PARK
On Barrington Rd. ½ mi. N. of Irving Park
Streamwood, Ill. 259-4444

450—For Rent Rooms

ARLINGTON Hts. — Sleeping room for female. Garage available. 259-4281 after 5:30.

ARLINGTON Heights — Room in private home for retired or elderly person. 255-0161, Herb Grams.

ARLINGTON Heights — Quiet comfortable bedroom. Sober, mature, professional gentleman. References. CL 5-6073.

BARRINGTON — Room for gentleman, deluxe furnishings. Private, TV. 381-1756.

MT. PROSPECT — Lovely sleeping room — private, A/C home. Refined, executive type gentleman. References. Near train. Off-street parking 392-5677.

STONEGATE — near train, kitchen privileges. Female, $25. 392-4816 after 6 p.m.

SLEEPING room, winter rates — maid service, private entrance, T.V. 359-0888.

451—Wanted to Share

SCHAUMBURG — straight male 22-30 share 2 bedrooms. Tennis courts, swim pools, social program, $160. Between 8 a.m.-2 p.m. 397-2031.

FURNISHED Townhouse, mates to share with same. 296-4397, 298-5916

MATURE woman wishes to share with same — my apartment or yours 394-2824

FEMALE to share large 2 bedroom condo. Furnished, $165 including utilities. Call Cathy, 541-1966, 541-8882

STRAIGHT male will share modern 2 bedroom apartment. Pool. Schaumburg. Split expenses. Work 960-6070; Home 894-5936.

470—Wanted to Rent

INTELLIGENT, resourceful, on the go career gal seeks living quarters. 529-1716 after 8:30 p.m.

GARAGE in Des Plaines — Park Ridge area. Call 823-4459.

600—Miscellaneous

LARGE indoor flower growing platform and fluorescent light set-up custom made. Make offer. Motorola color TV, good condition. Best offer. 253-5670.

BLACK long coat, silver mink collar $85 Fawn color mink stole $175. 296-5373.

DINING room set, 3 cabinets, 6 chairs, household items. CL 3-2892.

TELEPHONE answering device with remote control, Phone-Mate 400 plus Remote-Mate, like new, 90 day factory guarantee. Both for $185. 394-5760.

RIDING lawnmower — deluxe. Electric start. 8 h.p. Call after 6 p.m. 359-1969.

REAL Tone stereo and speakers. $100. Boys 26" 10 speed bike $55. Boys skis — Cubo binders $35. 255-3229 after 5:30 P.M.

ANTIQUE gold carpeting — 11x21 and 12x18. Very good condition. 683-4892.

BOYS Italian 10-spd. bike $65, 5 fish tanks, 5, 10 15, 20 gallons with heaters/filters, $10-$30. 299-8129.

SOLID home: Humidifier, appliances, TV, bedroom set, clothing, radios, hobby items, rugs, chairs, kitchen table. Model airplane motor. Nothing over $75. 537-4966.

ENCYCLOPEDIA Americana, with annuals, excellent condition, $100. 253-6809.

3-PIECE White Colonial juvenile bedroom set, including bed with mattress. $150. 9x12 oval avodado shag area rug. $100. 255-8171.

601—Bargain Basement

The Bargain Basement
ITEMS FOR SALE $50 OR LESS
2 LINES/2 DAYS/$2
NO PHONE ORDERS
Mail your Bargain Basement Want Ad to Herald Classified Box 280, Arlington Hts. 60006
You may advertise more than one item per ad but total selling price must not exceed $50. Price of item or items and phone number must be included in ad. No abbreviations please. Cash or check with order. Make checks payable to Paddock Publications. No limit on number of ads. No telephone orders.
Your ad will run 2 consecutive days starting on day following receipt of order. No corrections or cancellations.

GIRLS Bike $15 Weber Grill $30, Umbroller-stroller $10. 259-4884.

605—Garage/Rummage Sale

ARLINGTON Heights, 1006 N. Evergreen. Super Moving Sale. Tremendous variety. 9-6.

BUFFALO Grove — 124 Bernard, April 1, 2, 9-6 p.m.

MOUNT Prospect — Garage sale — 10-5, Monday - Saturday, 804 Robert Drive.

MOUNT Prospect, 805 Meyer, April 1st, 2nd, 9-5 p.m.

ROLLING Meadows, 2407 West Campbell, 4/1-4/30, 9-5. Kitchen set, couch, end tables, baby things, miscellaneous.

ANTIQUE BASEMENT SALE
32 Round oak pedestal tables, 18 sets of oak chairs, roll top desks, rockers, wash stands, hall trees, hat racks, fern stands, trunks, odd tables, china cabinets, secretary desks and misc. furn. 1255 Doe Road, Palatine (off 14 near Jct. 68.)
358-1543

610—Dogs, Pets, Equipment

AFGHAN puppies, extra large, AKC registered. $125-$175. 537-4396.

DOBERMAN pups, F/M, black and rust, AKC, (Mother blue) 4 weeks, oversized. 255-2629.

IRISH Setter pups, AKC, 6wks., champion bloodlines — stud CDX. $125-$165. 358-8094.

BLACK Labrador Retriever pups, AKC, males, 8 weeks. $100. 253-3917.

LAB-SHEP, Mixed, pups, 5 weeks. $15 - good home. 827-7860 after 6 p.m.

BLACK female Schnauzer — AKC, 1 yr., house trained. Gentle, quiet. $100 firm, must sell. 253-1872.

CHAMPION Sired, AKC Sheltie puppies, (mini-collies) 6 weeks old, wormed and shots. $125 255-9859

FREE Kittens. Call 991-2043

BEAUTIFUL strawberry blond tabby kittens, litter trained, to good homes, $5. 595-0298.

618—Sporting Goods

GOLF Clubs — Wilson 1200 — woods 1-3-5 and irons 3 thru 9 plus PW. Never used. $250 or best offer. 541-3396.

620—Boats

LARSON, 1970, 18' convertible, 165 Merc. I/O, with tandem trailer, excellent condition, $3,800. 259-1193.

23' OWENS cabin cruiser, head, full canvas, new side curtains, with trailer. $1,195. 537-0135

STEURY Cabin Cruiser, 19', 100HP Johnson. Trail Car trailer. All 1971, good condition. $4,200. 359-3445

T&T boat, 17', 75 hsp motor, trailer, $800 359-0563.

16' Canoe, spun fiberglass, 3 months old Webbed seats. $200 or best 253-0592.

622—Travel and Camping Trailers

PARKING
ELK GROVE
Campers, pick-ups, boats, etc.
Outside $18 per month.
Inside $30 per month.
437-9400

623—Recreational Vehicles

FORD Supervan 1972 - sleeper. Excellent condition. Real plush interior, custom made. $3,000 - offer. 640-6444.

632—Gardening Equipment

SIMPLICITY 32" tractor mower, snowblower, aerator, cart, chains, lawn sweeper, excellent condition, $600. 439-0631.

634—Office Equipment

NEW & USED Files — Desks
- Chairs
- Bookcases
- Shelving
- Tables

OFFICE EQUIPMENT SALES
5 South Pine, Mt. Prospect
259-9099
Mon. thru Fri. 8:30-4:30
Sat. 10-2

650—Wanted to Buy

TELEVISION working or not — will buy portable color — black/white. 723-1827.

654—Personal

DIFFICULT TO GET UP FOR WORK
Try our "Wake Up" Service! 7 days a week — 24 hours a day. $6 per month. Call Grace at 885-0909

ABORTION. Pregnancy testing with immediate results. Midwest Family Planning. 725-0200.

BOOK Donations wanted. Rotary Club Sale. Tax deductable. Benedict — 392-0018.

"DRINKING Problem?" Alcoholics Anonymous, 359-3311. Write Box R-2, care of Paddock Publications, Arlington Heights.

MONEY Problem? End debt worry! Pay one place. Consolidate bills. Suburban Financial Counseling. Call 297-5510.

655—Business Personals

WANTED
A person needing a room addition to their home. Builder wishes to build a MODEL ROOM to show prospective clients. Would show for limited time by appointment only. Tremendous savings offered.
ASSOCIATED CONSTRUCTORS
956-0972

660—Business Opportunity

BICYCLE dealership available. No. 1 rated with training in your area. Excellent income. 530-1933.

660—Business Opportunity

WHY BUY SOMEONE ELSE'S PROBLEMS
Let us build a sound, profitable janitorial service for you. Minimum $75,000 first year business guaranteed. One year unconditional money back guarantee. Four areas still available. Palatine-Barrington; Elgin; Deerfield-Libertyville; Oakbrook-Downers Grove.
Call 398-4640

670—Lost

SCHNAUZER — silver Grey named Schnappsie, male, 3 years, has tags. 83/Dempster. Reward. 437-0732 or 299-2222.

SALT & Pepper miniature Schnauzer "Mitzi" Lost Tuesday - Winston Knolls, Hoffman Estates. 991-3829.

LOST in Winston Knolls area. Black-gray long haired dog, medium size. "Skoshie" 358-1250.

LOST Irish Setter, female, 10 months old, red collar, no tags, children's pet. Name "Snuf." Reward. 259-4520.

SMALL black male dog wearing red collar — lost in vicinity 6900 Manheim Rd. Answers to "Pepe." 298-2550. Reward.

672—Found

LONG haired black/white angora cat, female/had kittens, vicinity Mt. Prospect. 296-4690.

PARAKEET — vicinity 300 block South Forest Ave. 398-2312.

684—Clothing, Furs, Etc. (Used)

CERULEAN Mink Stole, custom made, like new, $300. 827-5368

700—Furniture, Furnishing

KINGSIZE bed; mattress, box springs and frame. Extra firm, new, still packaged, $190 (value $475). Also queen, $165 (value, $375). Includes delivery. 668-4997 (usually home).
(dealer)

SIT-STACK & SLEEP INC.
EXCLUSIVE FACTORY OUTLET
NEW BEDDING
Twn. sets, $69. Full sets, $89. Qn. sets, $108. Low prices. Compl. bunk beds from $118.88. Brass hdbds. & beds. Sleepers from $178.88. Located just so. of Central.
1015 S. Arl. Hts. Rd., Arl. Hts.
956-1188

SPINNAKER COVE
Model Furniture for Sale
Models open for viewing of furniture during week only, no weekends.
359-6220
1215 Carpenter, Palatine

MOVING — selling out. Spanish-Mediterranean furniture, lamps, wall decor. 693-3147.

SOFA and Lovesent. Made in Canada, never used. Black, white and gold velvet. $750. 253-0968.

8-PC. RATTAN family room grouping, cushions need recovering - reasonable. 956-0037, after 6.

SOFA — four months old blue print Herculon. 86". Originally $1,400, sell $400. 359-1919.

MEDITERRANEAN bedroom set, armiore, triple dresser, 2 nightstands, mirror, headboard. $600 Cash only. New Mediterranean dresser, chest, mirror, $200 358-0296 between 9-11 a.m.

COLONIAL Pine twin size bed and mattresses, brand new. Plus Bassett baby crib and mattress. 438-4917.

ENTIRE living room, like new. Italian Provincial, couch, conversation group, tables, lamp, best offer. 392-5374.

LIGHT fixtures, many styles, no reasonable offer refused. Saturday, 8-5, 10350 Deerlove Rd., Glenview or 541-1868 for appt.

CONTEMPORARY style sofa, with matching chair slip covers included. $65 or best offer. 437-7154 after 5 p.m.

DINING room, dark wood, buffet, 6 chairs, $100 — offer. Couch, avocado, $20. Recliner, $10. 392-4682.

TWIN size bed, complete with box spring and mattress and red velvet bedspread. $50. 259-1964.

LOVESEAT, brown, black & white plaid, contemporary, excellent condition. $100. 541-8239 after 6 p.m.

720—Home Appliances

FEDDERS 11,000 BTU air conditioner, 2-yrs. old. Excellent condition, $150. 394-0738.

740—Pianos, Organs

WANTED: Spinet or Grand piano. Cash. 941-2178.

760—Antiques

ANTIQUE DEALERS
Wholesale daiplay presented by:
A.A. Importing Co.
St. Louis
Featuring: Fine glass, bisque, porcelain, and our complete range of collectibles and classical reproductions produced for the trade. Also offering show specials of items in limited quantities, available only from this show. Fri., Sat., Sun. April 4, 5, 6. (10 a.m.-7 p.m., daily to 4 p.m. closing day)
HOLIDAY INN WEST
1900 N. Mannheim
Hwy. 12, 20, and 45
Melrose Park, Il (312) 681-3100
Dealer identification required

ANTIQUE loveseat/2 matching chairs, excellent condition. $800. 297-8548, 7 a.m.-6 p.m.

AUTO SHOPPERS NOTE:
Automotive Market Place want ads have moved to the end of the classified section.

GOT SOMETHING TO SELL? CALL OUR HELPFUL "AD-VISORS"

812—School Guides

LEARN REAL ESTATE
Call for FREE introductory lesson at no obligation. State licensed and approved 30 hour Salesman License Preparatory Course.
GLADSTONE SCHOOL OF REAL ESTATE
439-1100

Job Opps

ANNOUNCEMENT
Paddock Publications, Inc. reserves the right to classify all advertisements and to revise or reject any advertising deemed objectionable. We cannot be responsible for verbal statements in conflict with our policies.
Help Wanted advertisements are published under unified headings. All Help Wanted ads must specify the nature of the work offered.
Paddock Publications, Inc. does not knowingly accept Help Wanted advertising that indicates a preference based on age from employers covered by the Age Discrimination in Employment Act.
For further information contact the Wage and Hour Division Office of U.S. Department of Labor at 4032 N. Milwaukee Ave., Chicago, Illinois. Telephone (312) 736 2909.

815—Employment Agencies

Jobs Are Breaking

Production Planner	$175
Structural drafting	$9,000
5 secretaries	$7-$14,000
Application Eng. 2 yrs. ME	$13M
Electronic mech. tech	$10-$12M
Office supply boss	$9-$12M
Warehouse mgr	$210
General Bkkpr	$$$$
Analyst programmer	$14-$18M
Extruder maintenance	$5.50-$6 hr.
Dictaphone, Elk Gr. Vil	$650
Steno, nw subs	$700-$800
General ofc. variety	$$$$
Model hi-fashion	$5-$7.50 hr.
Metal sales	$10-$14,000

SHEETS - call nearest office
DES PL. 1264 NW Hwy 297-4142
ARL. HTS. 4 W. Miner 392-6100

DIAL-A-JOB 398-5000
DIAL-A-JOB is the FANNING Service that gives you over the phone info. on highly desirable FREE full time office positions in this area. We'll let you know what's avail. & the salary you can expect. Save time, call 398-5000. Ask for Dial-a-job, 19 W. Davis, A. H. FANNING.

840—Help Wanted

ACCOUNTING + NOW
A call to exclusive direct line. No. 394-4988 gives you over the phone info on full time accts. payable, accts. receivable, payroll, gen. acc. & bkkpg. positions in your area. Free to you. Call 398-4988 now for accounting. 19 W. Davis. A. H. FANNING, Lic. pers. agy.

ADMINISTRATIVE ASST. TO THE CO. PRESIDENT
$750-$800 MO.
This man travels quite a bit and you'll represent him to his clients when he's gone, handle professional and executive level public contact. Average skills are fine. Most important is appearance and poise. Co. pd. fee. Miss Paige Employment Service, 9 S. Dunton, Arl. Hts. Call 394-0880.

ADMINISTRATIVE SECY. – SALES $866
Medical field interesting. Busy suburban ofc. offers variety, contact & career.

Receptionist $625
Beautiful executive office wants you at the front desk.

MEDICAL $7-$750
Be Friday Person, learn new field. Dictaphone for 1 man.

Advertising $650
Learn exciting field of ads, promotion, publicity. Fun job.

BOOKKEEPER $700
Learn data processing field.

"FORD"
Licensed Employment Agency
PHONE 297-7160
Des Plaines 2400 E. Devon
O'Hare Lake Office Plaza
NO CHARGE TO APPLICANT

ADMINISTRATIVE ASSISTANT
Corporate level responsibility to one of the V.P.'s of this leading firm. Outgoing personality temperd with mature judgement and professional attitude most important. Boss travels extensively and you must be able to conduct his affairs in his absence. Shorthand skills necessary. $750-$800. N.W. Suburb

CALL: 394-4240
Randhurst Shopping Center
1st National Bank Bldg.
(Next to Wieboldt's.)
WEST PERSONNEL
Licensed Employment Agency

USE HERALD WANT ADS

Job Opportunities

The Northwest Suburbs' most complete guide to the latest employment opportunities

To place employment advertising in this section, phone Paddock Publications
394-2400
Des Plaines 298-2434

840—Help Wanted 840—Help Wanted 840—Help Wanted 840—Help Wanted 840—Help Wanted 840—Help Wanted 840—Help Wanted 840—Help Wanted

ASSEMBLERS, STACKERS
LITE MACHINE OPERATORS

We are cosmetic manufacturers. Clean and safe working conditions. We require several persons for the above jobs. Our pay and fringes are excellent. Call or stop in.

Miss J. Johnson
JOVAN, INC.
205 Park Bensenville
595-1660

ASSIST HEAD OF HUMAN RELATIONS DEPT.
$606 MONTH

No special background needed except some dictaphone experience. This is an interesting position that requires a "feel" for people. Will train. Co. pd. fee. Miss Paige Employment Service, 9 S. Dunton, Arl. Hts. Call 394-0800.

ASSISTANT TRAFFIC MANAGER

Work close to home in friendly office. Interesting position for sharp girl with pleasant phone manner, good typist. Phone Mrs. Cole for appointment.

437-9400

RAINSOFT WATER CONDITIONING
1223 E. Greenleaf
Elk Grove Village

BABYSITTER in my home. 11 to 7. Monday thru Friday. 437-8503.

BABYSITTER — must be good with infant. Licensed. 7 a.m.-2:30 p.m. Arlington Heights. Call days 253-5207

BODY Shop Technician experienced. Apply in person. Mr. Cecilie Colonial Chevrolet, 1109 E. Golf Rd., Schaumburg

Bookkeeper
MOVING AND STORAGE
Must be experienced in household moving and storage. Call GEO. W. NOFFS, MOVING AND STORAGE, Inc. Ask for Larry.
259-2528

BUS BOYS
Weekends - 16 or over.
HACKNEY'S in WHEELING
Call 743-3060
before 4 p.m.

CLERICAL
ORDER TYPIST - 50 wpm
FILE CLERK
Arlington Heights / Buffalo Grove area. 37½ hour week, paid company benefits. Equal Opportunity Employer. Call 398-2440.

CLERK TYPIST
Harper College is in need of a typist in the office of planning and research. Some figure work and statistical typing involved. High school graduate, minimum 1-yr. experience and good typing skills. Call Mrs. Strauss, 397-0093 for app't.
An Affirmative Action Equal Opportunity Employer

CLERK TYPIST
Salary open. Bookkeeping helpful. Working with Schaumburg Real Estate Developer.
Apply in person to Mr. Tywan
SHERATON INN-WALDEN
1725 E. Algonquin Rd.
Schaumburg

COMMERCIAL RATER

Why waste your time and gas fighting traffic each day and then not find a parking spot?

Here's your chance to work close to home with a good opportunity for advancement.

To qualify for this opening you'll need a minimum of six months experience in Rating Commercial Casualty & Property, Workers Compensation, Crime, Auto, Glass & Fidelity.

Benefits include profit sharing bonus, medical and dental insurance, paid retirement plus company cafeteria.

Call 884-9400
MRS. GERFEN
SAFECO Insurance
Schaumburg, Ill.
Evening Interviews Available

COOK. Friday nights only and female kitchen and dining room help, 3 days week. Call 641-4110. Buffalo Grove.

Get Going With A Want-Ad!

CUSTOMER SERVICE REPRESENTATIVE

Travenol Laboratories, a leader in the vital health care field has an interesting position available for a customer service representative to relocate to Deerfield. You must have excellent oral communication skills in order to deal effectively with our customers. Previous industrial customer service, collections or accounts receivable experience desired.
In addition to answering inquiries about our product, you will be responsible for solving customer problems in a number of other areas.
If you're confident in your ability to follow through in a tactful, cordial manner this is an excellent opportunity to develop your career goal. We offer an outstanding salary and benefit package, along with congenial offices and room for advancement.

Interviews by appointment only
965-4700 ext. 3678

TRAVENOL LABORATORIES, INC.
a subsidiary of Baxter Laboratories
6301 Lincoln Ave., Morton Grove, Il. 60053
We are an equal opportunity employer and encourage females and minorities to apply

DATA PROCESSING OPPORTUNITIES

New northwest suburban data center has the following full time positions available:

ASSISTANT DATA CENTER MANAGER
2 or 3 yrs. experience as a manager of a small installation or assistant manager of a medium or large department is required. Will assist data center manager in daily operation and perform special assignments. Experience in service bureau desirable using IBM 360/370 hardware.

INPUT/OUTPUT CONTROL CLERK
Will perform I/O audit of data including distribution control. 1-2 yrs. experience required. Will also be responsible for operation of remote job entry terminal. Must have good record for attendance and be able to adjust to peak work load conditions.

SUPERVISOR OF REMOTE OPERATIONS DEPT.
1-2 yrs. experience in controlling activities of keypunch, input//output control, and remote terminal operations required. Will be responsible for work of 5 to 7 employees. Ability to work effectively with company and client personnel a key factor.

APPLICATIONS PROGRAMMER
2 to 3 yrs. general experience in programming on IBM 360/370 hardware required. Knowledge of COBOL and Assembler language is a must, and any experience with insurance industry desirable.

KEYPUNCH OPERATOR
1-2 yrs. experience on IBM 029/129 equipment required. Must be capable of sustaining a volume production output in an environment of work peaks.
Positions are located at our Data Center and at customer sites. Pleasant working conditions and a full range of company benefits. Salary commensurate with experience. Reply by letter or resume only:

CYBERTEK COMPUTER PRODUCTS
3150 Doolittle Drive, Northbrook, Ill. 60062
An equal opportunity employer

COOKS
Full or part-time experienced. Days or nights. Call or apply in person
GOLDEN BEAR FAMILY RESTAURANT
380 County Line Road
Deerfield 945-3770

COST ACCOUNTING
General accounting background needed. $600-$650
CALL 397-7000
CARLTON ASSOCIATES
WALDEN OFFICE SQUARE
Schaumburg/Woodfield Area
Licensed Employment Agency
All fees paid by employer

CREDIT MANAGER
(Assistant)
Good credit background needed. At least 3 yrs. exper. No degree necessary. Unlimited future. $12,000. EXCEL PERSONNEL, 894-0400. Schaumburg Plaza. No fee to applicant. Lic. Personnel Agency.

DENTAL OFFICE
has openings for an assistant and a receptionist. Typing required for receptionist. Persons interested in full time employment only, need apply. Call 255-8059 between 7 and 9 p.m.

DENTAL ASSISTANT
Enthusiastic, full time chairside assistant experienced in 4 handed dentistry wanted. 4 day week — alternating Saturdays.
884-8484 after 8 a.m.

DENTAL receptionist - assistant. Willing to travel, mature, personable. Full or part-time. Will train, if necessary. Pleasant surroundings. Call 966-4770.

DICTAPHONE SECY. $160.
Accuracy not speed. Small office. No pressure. For VP of Sales.
SECRETARY $11,000
To top exec. You'll be his admin. asst. Help him run his office.
ACCOUNTING SUPVSR. OPEN
If you're good, money no problem.
RECEPTION — S'BOARD $600.
AAA rated co. Plush offices.
298-2770
24 Hour Phone Service
We ARE placing people in jobs.
BENNETT W. COOPER
940 Lee St. Pers. Agcy. Des Pl.

DICTAPHONE
Elk Grove sales ofc., plenty of variety. Public contact, customer serv. $650-$700 Co. pays fee. Sheets Emp. Agy.
DES PL. 1264 NW Hwy 297-4142
ARL. HTS. 4 W. Miner 392-6100

DOORMEN, doorwalkers and bartenders. Some Other Place. 593-6476.

USE THE WANT ADS

DRAFTING TRAINEES

Train for professional drafting. Should be able to work with ink or pencil and letter or print neatly. Would prefer some high school drafting or art courses. For interview call:

TOM STEMM
253-2800

ALPHA TECHNICAL SERVICES
A Division of TAD, Inc.
800 W. Central Rd.
Mt. Prospect, Ill.

Equal opportunity employer

ELECTRICAL ENGINEER

Established, well-respected manufacturer of industrial furnaces needs an engineer degree and experience with electric or fuel-fired furnaces or related heat processing equipment.

Assignment involves logic diagrams, heating systems and motor control circuits for industrial furnaces, fuel conservation and heat recovery.

ATTRACTIVE SALARY AND BENEFITS
Contact J. C. Balaz
Exec. Vice President
FLINN & DREFFEIN ENGINEERING CO.
3504 Commercial Ave.
Northbrook, Ill. 60062
272-6370
An Equal Opportunity Employer

USE HERALD WANT ADS

DRIVERS WANTED

Drive our ice cream vans this summer. An outdoor job that pays well. Full time, male, or female. Age requirement, 19.

Phone 381-7630, or apply directly between 9 a.m. and 4 p.m.

GLACIER ICE CREAM, INC.
28W123 Industrial Ave.
Barrington

ENGRAVER
Engraver with powderless etching experience for sales job. Travel a must. Reply to Box G-35, c/o Paddock Publications, Arlington Hts., Il. 60006

ENGINEERING
World's Largest Employment Service
AND Snelling Snelling
...where new futures begin!

If you are seeking employment or planning a career change, stop in and see us. We are a full service agency specializing in electrical, mechanical, industrial, chemical, process, manufacturing and civil engineering with over 550 offices nationwide in addition to our local offices. Specialized openings are in abundance. For your personal interview and job search, call

JERRY KOSIBA
296-1026
1401 Oakton
Des Plaines

EXECUTIVE SECRETARY
NORTHWEST SUBURBS
President of a rapidly growing restaurant chain is interested in an assistant who can take the initiative and can deal with all situations. Good shorthand and typing skills a must! Excellent company benefits, top salary and pleasant working conditions. Please call Cheryl, Ext. 210.
398-5500

EXECUTIVE SECRETARY
Progressive company in Arlington Heights needs a responsible person with excellent shorthand and typing skills. For top executive. This challenging position offers good opportunity for future growth. Equal opportunity. Call Personnel, 398-3140.

FRONT DESK CLERK
Some experience preferred, typing necessary. Sat. 3 p.m.-11 p.m.; Sun. 7 a.m. to 3 p.m.
THE ROYAL COURT INN
Phone 956-1700, Ext. 532

GAL FRIDAY
For small pleasant Sales Warehouse office, light secretarial, good phone. Resumes to Box G-40, Pad. Publ., Arl. Hts.

GENERAL OFFICE
We are seeking permanent full time employees for the following openings.
ACCTS. RECEIVABLE CLK.
KEYPUNCH OPERATOR
Apply in person or call
299-1111
Personnel Department
TELEDYNE POST
700 Northwest Hwy.
Des Plaines, Ill.
equal opportunity employer

General Office
Interesting position with lots of variety for capable individual with lite secretarial background. Recent working experience a must. Hours: 10:30 to 4:30.

Call Mrs. Houska:
C-NEAL REALTY
666 E. NW Hwy.
Palatine 359-1232

GENERAL OFFICE
Female office. Answering telephone, light office work — filing, etc. Hours 9 a.m.-4 p.m. Salary open. Company benefits. Elk Grove Area.
595-9210

GENERAL OFFICE
Recent High School graduate with excellent PHONE ABILITY. Lite bookkeeping and billing. Hrs. 8:30 til 2:30.
UNIFORM RENTAL SYSTEMS
915 Lunt, Schaumburg
894-7440

GRILL COOK
Experienced, fast, neat appearance. Apply in person
THORNGATE COUNTRY CLUB
Deerfield, Illinois
Call for appointment
945-1105

HOUSEKEEPER. live-in Mt. Prospect home, with child 6-yrs. Private room, meals, good starting pay. Call 255-1247 after 6 p.m.

HOUSEKEEPER
Mother needs someone who is a self starter 3 days a week in Palatine area. Salary open.
CALL Mrs. Kole 397-3369
or Mr. Kole 394-0900

HOUSEKEEPER full time 8-5 p.m., 5 days week. Elk Grove. 956-0368 after 5 p.m.

HOUSEKEEPER — Monday-Friday, 8-5 p.m. Light housekeeping. 2 children. Must have own transportation to Palatine. 358-7841.

HOUSEKEEPER, live in. Two small boys, mother works evenings. Salary. 593-2414.

JANITORIAL SERVICE
has openings for part-time and full time office cleaning and janitorial work in the Des Plaines area.
Call 827-4484
between 9 a.m.-4:30 p.m.

KEYPUNCH
Keypunch operators needed for our 2nd shift, full or part-time. Flexible hours with shift beginning at 4 p.m. Guaranteed salary, plus production increases IBM 129 experience preferred.
Call 595-2822

KEYPUNCH
Keypunch operator needed to become supervisor of our 2nd shift. Must have current keypunching background. IBM 129 experience a must. Good starting salary and good benefits.
For complete details call
595-2820

KEYPUNCH OPERATOR
First shift — full time position in attractive, northwest area firm, for experienced 029/129 operator. Salary commensurate with experience.

Please call
564-2700 for appt.

Cybertek Computer Products
3150 Doolittle Drive
Northbrook, Ill. 60062
equal opportunity employer

KEYPUNCH Operator. Lead. Small office - ideal surroundings. Flexible hours. Glenview. 729-3003.

LADY BARTENDER
Must be attractive and have charming personality. Steady work, evenings.
437-4804

MACHINIST MODEL MAKER
Must be able to set up and operate Mill and Lathe to produce small close tolerance proto type parts from metal and plastics.

Attractive salary and fringe benefits.

APPLY IN PERSON
ECM MOTOR CO.
1301 E. Tower Road
Schaumburg
½ mile north of Woodfield

MACHINIST — QUALIFIED
Assignments include on site machining and power plant construction and maintenance. Temporary and part time work periods ranging from three days to three months. Travel required with liberal expense allowances paid. Normal allowable radiation exposure expected. Guaranteed $400 weekly.

POWER CUTTING, INC
10 Shepherd St.
Wheeling, Ill.
Phone (312) 537-5650

MAINTENANCE
Experienced in Production maintenance. Some chemical background preferred but not mandatory. Contact: Mr. Ed Sander
885-9200
HEINZ USA
1117 E. Wiley Rd.
Schaumburg, Ill.
equal opportunity employer m/f

HERALD WANT ADS BRING RESULTS

MAINTENANCE MAN
Hoffman Estates — Wanted: Man full time with painting and some maintenance experience for apartment complex. Union scale plus benefits. For appt. call
885-2408, 9 a.m. to 5 p.m.

MANAGEMENT
National company is seeking a promotable person to be responsible for the approval, adjustment and implementation of credit programs and procedures. Requires a person willing to acclimate management. Starting salary ranges from $10,000 to $15,000. Fee pd. Call Tom Malloy, 296-1026. Snelling & Snelling Lic. Empt. Agy., 1401 Oakton, Des Pl.

MANAGER—
PRIVATE CLUB (Lady)
Outstanding opportunity for attractive, imaginative girl with bar experience. Steady work evenings.
437-4804.

MANUFACTURING
Designers/builders of special automatic machines has immediate need for qualified self-starter. Assume responsibility for all machine shop equipment/operations. Able to build and assemble machines. Small Schaumburg shop. Reply to: P.O. BOX G15, c/o Paddock Publications, Arl. Hts., Ill. 60006.

MECHANICAL DESIGNER
Broad experience in the design of machine elements Valve & tool design experience helpful. Good benefits and excellent working conditions. Salary open.

Appy in person
VALVE & PRIMER
1420 S. Wright Blvd.
Schaumburg, Il.

MEDICAL TRANSCRIBERS
Immediate job assignments — must be qualified & experienced
Choose your own hours
High Pay - Near Home
Paid Vacations
ELAINE REVELL INC.
Temp. Agency
2510 Dempster, Des Plaines
296-5515

METER READERS
PART TIME
Village of Wheeling. Work every 3rd month of the year. No experience required. 16 years or older. Own transportation necessary. Paid on piece rate basis. Applications available at 255 W. Dundee Rd., Wheeling, Ill.

NIGHT AUDITOR
Excellent career opportunity for a night auditor with HOTEL auditing experience preferred . . . Will train the right person.
- FREE MEALS
- MEDICAL INSURANCE
- PROFIT SHARING

Apply in person

Employment office open 9 a.m. to 5:30 p.m. Monday through Friday.

Marriott
Lincolnshire Resort
Milwaukee Ave (Rt. 21)
S. of Halfday Rd.

OFFICE-CO. PAYS FEE
"SMALL OFFICE"
Variety for mature experienced Girl Fri. Aver. skills, nice personality & phone voice. $650-$750. Sheets Lic. Emp. Agy.
DES PL. 1264 NW Hwy. 297-4142
ARL. HTS. 4 W. Miner 392-6100

PERSONNEL
RECRUITER
Our specialized market place is expanding and we are seeking a person who has prior sales or public contact exposure to be completely trained as a recruiter.
The ideal candidate probably has college and exposure to the business world. Also he knows he has ability and drive but has not found his niche yet to make that $17,000 to $24,000 per year. For an interview consideration call:
WARREN KITT 297-6442
LIBERTY ASSOCIATES
455 State, suite 202, Des Pl.
Licensed Employment Agency

MAINTENANCE
VILLAGE OF BUFFALO GROVE
The Village of Buffalo Grove, Department of Public Works, is looking for two Maintenance persons. Salary will be $700 per month plus health and life insurance benefits. Employment will begin on April 7, 1975.
The work includes manual labor of a semi-skilled nature in varied tasks. The applicant must be (a) 18 years or older, (b) unemployed for at least 30 days, (c) not a full time student, and (d) a resident of suburban Cook County.
Contact Charles A. McCoy at the Village Hall, (537-8984)

OFFICE
WEST PERSONNEL
RANDHURST WOODFIELD

RECEPTION $500-$563
Maturity and neat, well-groomed individual is the key to this position. Well known firm wants you to be able to project a professional company image. Variety of duties including phones, (console board) typing, memos, mail, files, etc. Elk Grove.

EXECUTIVE ASSISTANT
Excellent financial opportunity with well known firm. You will be secretary to the Controller and will be assisting him with reports, confidential records, correspondence, international phone work, etc. Professional attitude and grooming important. $650-$750 to start. Western Suburb.

SECRETARY $700
Wide variety of secretarial duties for this AAA firm. Flexible personality and ability to get along well with all kinds of people most important. Previous secretarial experience necessary. Pleasant offices. Western Suburb.

STAFF ASSISTANT
You will be assisting the business manager of this well known firm with a wide variety of duties. Boss manages the entire office and will train you in their office procedures. You will co-ordinate details between clients and the sales force, handle lite figure work, phones, correspondence, etc. Lots of variety, $606 to start. Elk Grove.

CALL OR COME IN TODAY

WOODFIELD 885-0050
Woodfield Executive Plaza
600 Woodfield
(Next to Woodfield Theater)
Suite 740

RANDHURST 394-4240
Randhurst Shopping Center
1st National Bank Bldg.
(Next to Wieboldt's)
Suite 6 - 2nd floor

Licensed Employment Agency

R.N.'S BACK TO BASICS

The return to direct patient care . . . to that very special, personal, 1 to 1 Nurse-Patient relationship . . . to the reasons that attracted you to Nursing in the first place. That's what the progressive rehabilitative services at Americana Health Care Centers are based upon. What your commitment to the Nursing profession is based upon. And now you can prove to yourself you made the right decision . . . by helping us help others.

Our modern facilities are comfortable, pleasant, conducive to recovery. Half of our patients return home in 30 days. By observing and reporting symptoms and vital signs, administering medication and prescribed treatment, you'll be a major factor in providing the best in Nursing care to both long term chronically ill and short term convalescent patients.

Your good physical and mental health is essential, of course, as well as understanding, patience, tact, initiative and resourcefulness . . . qualities that make you a Nurse and a warm human being. You're a graduate of an accredited school of Nursing and possess current registration with the State Board of Nurses Examiners. What can you expect? Complete fulfillment. And that's a lot. Give us a call.

Americana Healthcare Center
Mrs. McMahon, Director of Nursing
Phone: (312) 392-2020 9AM - 5PM
715 W. Central Rd.
Arlington Heights, Illinois 60005

An Equal Opportunity Employer M/F

POLICE DEPARTMENT
Position Available

On Monday, April 28, 1975, the Village of Elk Grove Village is holding examinations for Patrolmen. All applications must be filed prior to Midnight, April 23, 1975. Salary range for Patrolmen: $984 to $1265 per month. Outstanding fringe benefits. Call 439-3900 or stop at the Municipal Building, 901 Wellington Avenue, for further information.

PRINTED CIRCUIT DIVISION
Experienced person for inspection, touch up in photoetch dept. Salary commensurate with ability. Excellent company benefits including Profit Sharing.
Call for interview appointment.
URL INC.
766-6906

PUBLIC WORKS MAINTENANCE PERSON
Village of Wheeling, C.E.T.A. public service employment program. Temporary position 10 month period ending 1/31/75. Applicants must be 18 years or older, unemployed for 30 days, not a full time student, resident of suburban Cook county. Salary $318 per month with liberal fringe benefits. Applications available from T. M. Markus, 255 W. Dundee Rd., Wheeling, Ill.

RECEIVING-STOCKMAN
Book distribution warehouse. Warehouse experience helpful. Apply
HOLT, RINEHART & WINSTON
2121 Touhy Ave., Elk Grove
Applications from all races desired M/F

RECEPTION — SEC'Y SCHAUMBURG LOCATION
$650. MO.
WELL ESTABLISHED PROFESSIONAL FIRM IN Health care field seeks capable, competent someone who enjoys heavy public contact & can type. Exc. benefits & raises. Co. pd. fee. A.H. Lic. Pers. Agy.
FANNING 19 W. Davis 398-5000

Use These Pages

REAL ESTATES SALES
Part Time or Full Time
Free training program
No previous experience required
- We will provide a complete licensed training in our accredited school
- You receive a 30 hour diploma
- On the job training
- Earn high commissions
- You will work in one of our offices serving the NW Subs., NW Chgo.
- Morning or evening classes
- For trainees & beginners

CALL THE OFFICE NEAREST YOU
Park Ridge 696-0550
Chicago (N.W.) 237-2650
THEO. M. HOELLER, INC.
REALTORS

RECEPTIONIST — Dental assistant. Certification preferred. New practice with young dentist in Schaumburg-Hoffman Estates area. 355-1816.

RECEPTION-TYPE DOCTOR'S OFFICE
Easy-going manner perfect for greeting, directing doctor's patients. Phones, appts. Type.

RECEPTION-NO STENO!
$600. Outgoing? Poised? Be receptionist in newspaper office. Type letters from notes. Phones too.

RECEPTION/TYPE $135
Make a good first impression for big co. Type letters, etc.

CUSTOMER SERVICE $160
Good on phones? With people: Learn to discuss hospital supplies with medics. Typing too.

DICTAPHONE $150 WK.
Variety, public contact for firm dealing in special products.

SECRETARIES
TRAVELING BOSS $12,000
STENO NOT HEAVY $9,600
ADVERTISING PROMOTION $8,000
PRES-PUBLIC CONTACT $10,000
RECEPTION-LITE STENO $9,700
RECEPTION FOR DOCTORS $8,700

PERSON FRIDAY
Toy buyers sell all over U.S.A. You'll be at front desk, greet people, be on phones, type, write ordrs. Keep busy

TELLERS $600-$700
Any experience? You'll do well in North bank. Raises. Bfts.

Ivy Personnel Service
COMPANY PAYS FEE
1496 Miner, Des Pl. 297-3535
7215 W. Touhy SP 4-8585

Try A Want Ad !

840—Help Wanted 840—Help Wanted 840—Help Wanted 840—Help Wanted 840—Help Wanted

RECEPTIONIST GENERAL OFFICE

You'll greet all sorts of people, including builders, developers, contractors, buyers, and professionals, etc. In addition to reception duties you'll do some typing and office detail for the controller. To qualify you should have a good telephone personality, be attractive, cooperative and flexible. Experience desirable but not necessary. Excellent salary and benefits. Arlington Heights location. Call Ken Singh

593-6111

RECEPTIONIST AT MEDICAL CENTER

A lovely 9-5 position at a highly specialized medical treatment center. You'll greet patients, route them to the proper doctor or technician. A very pleasant professional atmosphere and they will train you. If you can type, enjoy people contact, $550 mo. is just the start. They pay the fee. Miss Paige Employment Service, 9 S. Dunton, Arl. Hts. Call 394-0020.

RN's, LPN's NURSE AIDES HOME AIDES EARN MONEY!

Work the hours, days, or shifts of your choice.
Free Bonding & Insurance
HOMEMAKERS-UPJOHN

297-0119

Equal Opportunity Employer

RENTAL AGENT

Excellent opportunity for qualified sales girl. Luxury apartment complex in Mount Prospect. Salary plus commission.

437-4200; evenings 439-6076

RENTAL Agent — Apartment complex, Buffalo Grove. 11-5 p.m. 537-1930

RESERVATIONS AND OPERATIONS

Personnel needed. Do not apply without travel industry experience. Please contact Dawn, 9 a.m. to Noon at 956-7879.

RESTAURANT

WAITRESSES

dress full & part time
Apply in person
8584 Dempster St., Niles

POPPIN FRESH PIE SHOP

Equal opportunity employer

RESTAURANT WANTED
Salad Girl or Second Cook
Crystal Lake Country Club
Call Bernie for interview
815-459-1237

Sales

BIG MONEY

We will train self-assured individuals to sell Chrysler-Plymouth automobiles. You should be prepared to work hard for substantial earnings. We provide a formal training program, salary, demonstrator and company benefits. Some sales experience in any field would be helpful, but is not necessary.

Call Mr. Woolsey
between 10 a.m.-3 p.m.
for an interview
259-4455

MARK MOTORS INC.

CHRYSLER-PLYMOUTH
MERCEDES BENZ
2020 E. Northwest Hwy.
Arlington Heights

Sales

BAILEY, BANKS & BIDDLE JEWELRY

Are seeking people for full time sales positions in a fine jewelry store in the WOODFIELD MALL. Experience in selling China, crystal and silver desired. Many fringe benefits, pleasant working conditions. Call or apply in person.

884-0107

SALES

FIRE/SAFETY PRODUCTS

We pay top commission to experienced, aggressive sales people who desire to work in a territory near home. OSHA related training by an established company.

SEARS AND ANDERSON, INC.

255-7200

SALES

WE WANT SOMEONE

who cares for his family and wants the finer things in life, who is not content with earnings of $175 per wk. Call for job interview only . . .
Mr. Gelb 693-4182
equal opportunity employer

SALES

WANTED

Would you like to be in the Real Estate business? Jack L. Kemmerly of Kemmerly Real Estate is interested in having resumes submitted to his office at 6 N. Elmhurst Rd., Prospect Heights, Illinois for presently Illinois licensed Real Estate Salesmen or Brokers. They must have the following requirements: Like people, enthusiasm for work, willing to learn. If you have these qualifications, we will do the rest to make you one of the better Real Estate Associates in the area. JACK L. KEMMERLY REAL ESTATE, 6 N. Elmhurst Rd., Prospect Heights, Illinois.

SECRETARY

Secretarial position in our fast paced Buying Department. Good typing skills and previous experience required. Ability to handle detal and follow-through in buyers absence.

CALL: 298-8000 Ext. 211

BEN FRANKLIN DIVISION
OF CITY PRODUCTS CORP.
Wolf & Oakton Sts. Des Plaines
An Equal Opportunity Employer

SALES

PRUDENTIAL
You Can Qualify for a Starting Salary up to $300 Wk.
Sales or insurance experience preferred - but not required. Management potential is unlimited. Near O'Hare Field
Call J. P. Ressetar 671-5400

SALES

HEY, CULLIGAN MAN!
Local sales representative needed
- Draw against commission
- Average income $13,800
- Full company benefits
- Complete training provided

Call 526-6561
to arrange for an interview

SALES — Looking for aggressive people interested in sales. 439-3757, ask for Mr. Biddle.

SALES DIRECTOR

Full time. Man with incentive to make better than $20,000 year working little mer hands program. 5 state area. Guaranteed income, bonuses, override and many other company benefits. Contact Mr. Lessman, 894-3698

SALESMAN
SELL AUTO INSURANCE
Male or Female
Full or Part-Time
Over 24 yrs. old. Will train.
Work from Arl. Hts. Office.
253-4032

SALESMAN — Home improvements. Full or part-time. Experience preferred - but will train. Call before 6 p.m., 253-1545

SALES TRAINEE

Major midwestern food broker needs person to handle sales and service of local chain accounts. Good opportunity to learn and advance to management. Equal opportunity employer offers $8,400 salary plus bonus, car and expenses. Fee paid. Call Ron Douglas today! 298-1026. Snelling & Snelling Lic. Empl. Agy. 1401 Oakton, Des Pl

SECURITY Guards, full time. Must be 21 or over. Uniforms furnished 298-6720

SECRETARIES

CALLING ALL SECRETARIES!

We Need You

If you have good secretarial skills, we have the highest paying positions in the temporary help field.

Choose your hours and location

INTERESTED?
Call me toly for further info

Eileen Bowen . . . 298-7040

TASK FORCE TEMP.
HELP SERVICE

SECRETARIES

Travenol Laboratories, a leader in the vital health care field has exceptional opportunities for SECRETARIES in our offices moving to Deerfield in late spring. These are interesting positions with real advancement potential for the person who is an accurate typist with good shorthand skills.

We offer an outstanding salary along with a comprehensive benefit program.

Interviews by appointment only
965-4700, ext. 3137

TRAVENOL LABORATORIES INC.
a subsidiary of
Baxter Laboratories
6301 Lincoln Ave.
Morton Grove, Ill. 60053
We are an equal opportunity employer and encourage females and minorities to apply.

SECRETARIES

LOCAL - CO. PAYS FEE
(Some with no steno)
DES PLAINES-SALES $600
ELK GROVE - SALES $650
WHEELING AREA SALES 7-$500
NW CORP. FINANCE $10,400
NW LEGAL $900
TO PRESIDENT $10-$14,000
GENERAL SECY . . $140-$154
SHEETS EMPLOYMENT AGY.
DES PL. 1264 NW Hwy 297-4142
ARL. HTS 4 W. Miner 392-8100

Herald Want Ads Pay For Themselves with Fast Results

SECRETARIES

Have immediate openings for sharp individuals with good shorthand and typing skills. Possibility of working into full time. For more info call

WESTERN GIRL
TEMPORARY SERVICES

593-0663

SECRETARY
RECEPTIONIST
Local Real Estate office needs up front secretary. Good typing, shorthand a plus. Ability to handle customers, appointments, advertising and misc. duties. Salary to $150

Call Izzy 392-2527

MULLINS & ASSOC
666 E. Northwest Hwy.
Mt. Prospect, Ill
Licensed Employment Agency

Secretary Wanted

For sales office. Shorthand required. Please call Mrs. Welsh for appointment. 992-1053.

SECRETARY WORLD
A call to exclusive private line No 398-1987 gives you over the phone info on free to you full time secretarial positions in this area. With or without shorthand; dictaphone optional. Call Secretary's direct line, 398-1987. 19 W. Davis, A. H. FANNING, Lic. Pers. Agy.

SERVICE MAN
FOR KITCHEN EQUIPMENT
Mechanical ability and basic knowledge of electricity essential. Steady employment. Truck furnished. Write to Box G-43, Paddock Publications, Arlington Hts., Ill. 60006.

SHIPPING CLERK

Must be able to route trucks for metropolitan Chicago area and direct loading crew. Minimum of 3 years experience. Good starting salary, profit sharing, hospitalization. In Itasca-Wood Dale area. Reply to

BOX G-46
Paddock Publications
Arlington Hts., Ill. 60006

STOCKROOM

Retired man to work days, some stock room experience helpful. 5 day week, pleasant working conditions. Call Jack Pullen.

298-0660

SWITCHBOARD RECEPTION

Must have good typing skills, neat appearance and pleasant manner. Small congenial office, top pay, excellent benefits. Call Martha Stevens for app't.

593-6290

BRUCE OFFSET CO.
1009 Greenleaf Ave.
Elk Grove Village

BUYING? Read Classifieds

TECHNICIAN

C&B. Experienced in wax up. Starting salary depending upon ability and experience. Excellent opportunity for the right person. For appointment call 837-5306, 9 to 5 Monday thru Friday.

TELEPHONE
RECEPTIONIST
Full time. April 1 thru September 1. Some experience required. Heavy phone work, light typing and miscellaneous office duties. Bensenville area.

Call for appointment
595-7050
RYDER TRUCK RENTAL

TELEPHONE SURVEY
From our Offices in Roselle
NO EXPERIENCE NECESSARY
WE WILL TRAIN
Salary and bonus. Part and full time. Day or evening. 529-7950.

TOOL DESIGNER

Experienced

Excellent working conditions. Bring work samples. Salary open.

Apply in person

VALVE & PRIMER
1420 S Wright Blvd.
Schaumburg, Il.

UNIVERSAL TELLER
Full time experienced Teller needed. Will consider training an exceptional applicant.
FIRST SECURITY BANK
OF WOOD DALE
595-1300
Equal opportunity employer

WAITRESS

Full time or part time. Apply in person

THE DOVER INN
1702 Algonquin Rd.
Mt. Prospect 593-1214

WAITRESS
Luncheon experience required.
IGNATZ AND MARY'S
GROVE INN
824-7141

WAITRESSES
Full time, days or evenings. Apply in person or call:
GOLDEN BEAR
FAMILY RESTAURANT
300 County Line Road
Deerfield 945-3770

WAITRESS — Head Waitress, Nights. Mt. Prospect pub. Call for appointment. 392-5271.

Waitress & Barmaid

Full or part time, nights. Apply in person

GEPPETTO'S
1719 Rand Rd. Palatine

WAITRESSES

ALL SHIFTS

CITADEL RESTAURANT
913 N. Milwaukee, Wheeling
541-5066

WAITRESSES wanted full time or part time, day and night shift. Andirons Restaurant 541-8650

WAREHOUSE

Experienced

High school graduate with stable work record and good references. Must have own transportation.

Apply in person

HOBART MC INTOSH
PAPER COMPANY
1825 Greenleaf
Elk Grove Village
Ask for Bob Buske

WINDER
PRECISION
Experienced men only. $4-$5 per hr.
C.V. Transformer
758 Birginal Dr.
Bensenville, Il.
766-8241

LOW COST WANT ADS

WAREHOUSE

HOUSEWIVES STUDENTS

Full & Part-time work available in warehouse operations. Light assembly and packing.

Apply in person

Trend Marketers
2452 Pan-Am Blvd.
Elk Grove Village

WAREHOUSE
MANAGER
To direct 30-50 men in general warehouse routines for wholesale distributing company. Now conveyerized 250,000 sq. ft. building in Itasca. Minimum of 5 years previous experience. Good starting salary, profit sharing, hospitalization. Reply to

G-47
c/o Paddock Publications
Arlington Hts., Il. 60006

COMMUNITY Worker — Promote 4-H in Arlington Heights. Work 20 hrs. week. 991-1160 ask for Gary Deverman. Equal Opportunity Employer.

FOREST CITY HOME CENTER

NOW HIRING

Full time Management trainees for the below departments.

- LUMBER
- TOOLS
- HARDWARE
- HOUSEWARES
- CARPETING

Full company benefits.

Apply from 9:30 to 5:30
Monday thru Friday.
201 W. Rand Road
Mt. Prospect
398-6266
ASK FOR: Mr. Thomas
Equal Opportunity Employer

850—Help Wanted Part Time

NOTICE
CHILD CARE
ADVERTISEMENTS
The Child Care Act of 1969 states that it is a misdemeanor to care for another person's child in your home unless that home is licensed by the State of Illinois. Licenses are issued free to homes meeting minimum standards of safety, health and well-being of the child.
For information and licensing, please contact: Illinois Department of Children and Family Service, 1026 S. Damen Avenue, Chicago, Ill. 60612. 793-3687.

BARTENDER, part time, experience necessary. The Hangar, Palwaukee Airport. 537-1200

BASS player, organ with vocals, part-time, serious only. Shawn 398-4532.

BOYS – GIRLS 11-15 YEARS OLD

Deliver The Herald Newspapers In Your Neighborhood
WIN TRIPS
PRIZES
CASH
CALL NOW 394-0110
PADDOCK PUBLICATIONS
114 W. CAMPBELL
ARL. HTS., ILL. 60006

BUS boy or bus girl, evenings. Must be 16. Call after Noon, 358-2625.

CLEANING woman, reliable. North Arlington Heights, Thursdays or Fridays. $25. 394-3223 after 6:30 p.m.

COUNTER work — 6 p.m. to 12 midnight. Call Dunkin Donuts, Arlington Hts., 255-8820.

CUSTOMER Service — part-time work, from home on telephone. Choose your time. Service our customers. Good earnings. Call evenings, 3-6 p.m. 773-1719.

DOG TRAINER
EXPERIENCED
Part-time
AMERICAN PET MOTELS
Prairie View
Mr. Shepherd 634-9444

LETTER TO A SECRETARY:

What would you consider your personal dream job? We think it might be:

- $180 A Week Starting Salary
- 35 Hours Work Week 9 to 5
- Excellent Opportunity For Advancement
- Company Paid Total Benefits Program
- Excellent Working Conditions
- 10 Paid Holidays Annually
- Plush New Building Near O'Hare
- Free Sheltered Parking Facilities
- Affirmative Action Program offering Equal Employment Opportunity

If you have good secretarial experience with sharp typing and shorthand skills your dreams could come true in an exciting career with a leader in transportation

Why Not Give Us A Call?

Ray Kaufmann 694-2330

SEA-LAND SERVICE, INC.
An Equal Opportunity Employer

BEELINE IS BUZZING COME JOIN OUR BEEHIVE

Several openings for order assemblers and inspectors. Must be able to stand full shift, will train. Full time 7:30-4:00 on a temporary basis. Earn extra money for your summer vacation. Immediate discount privileges on our fashions. Apply in person or call Mrs. McLane 766-2250

Beeline
FASHIONS, INC.
375 Myer Road Bensenville, Ill.

850—Help Wanted Part Time

DENTAL Hygienist — Tuesday, Thursday 9-6, Saturday, 9-12 noon. Start immediately. Elk Grove Village, 439-5757.

FINANCIAL — Sales. New lead concept means big front money. Part-time days. Call between 10 a.m.-4 p.m. 298-2188.

GENERAL OFFICE

PART-TIME
Receptionist - switchboard - typist. Hours 2 p.m. - 5 p.m. Monday - Thursday and 9 a.m. to 5 p.m. Friday.
APPLY:
299 Bond Street
Elk Grove Village
OR CALL:
593-5500

INSURANCE

Interesting position for man or woman with figure aptitude and neat appearance. Duties include answering inquiries and figuring auto rates. No selling. Experience not required. Hours flexible. Mt. Prospect area.

CALL 392-4273

MEDICAL office looking for nurse or assistant. Immediate. 251 E. Dundee, Wheeling. 541-7150.

OFFICE
Reliable take charge person for one girl office to assist office operations, varied office duties. Typing, some telephone contact required. 9:30 to 2:30 p.m. Must be able to work on a flexible schedule 3-5 days week. Wheeling area. Send resume: PO Box 284, Wheeling, Il 60090.

PIECE work part time days, racket stringing. Call Dave 882-5656.

POOL MANAGER

From May 17th to Labor Day — Prefer a college student. Call Bernie, 815-459-1237 for an interview. Crystal Lake Country Club.

R.N.'s NEEDED IMMEDIATELY

Work days and shifts of choice staffing hospitals. Work as little or as much as you want. Competitive salary.

Call - Nurses On Call
392-3050
Founded by RN's for RN's

Sales

MATURE WOMAN
Aggressive woman to sell package plan. 3 evenings plus Saturday.
HOUSE OF BRIDES
1209 E. Golf Rd., Schaumburg

Sales
The expanding consumer service center needs ambitious part time sales and supervisory personnel. Sales and/or management background helpful — but not necessary. Training provided. Hours to suit. Excellent company paid benefits program. Call now for interview appointment
894-8215

SERVICE REP

"VISIT STORES"

Use your own car. Call on garden shops and home centers. Take inventory of our book displays. Make your own hours. Part-time salaried position. No stock or selling. Send any personal facts about yourself and an application will be sent to you.

Box G-36
c/o Paddock Publications
Arlington Hts., Il. 60006

STUDENT SUPERVISOR
Smoking area. Fremd High School 11:15 to 3 p.m. $2.70 per hour. Contact: Mr. T Howard

358-6222 Ext 42
H. S. DIST. 211

TELEPHONE work from home. No sales. Good earnings, commission. 894-4222.

6-HR., 5 day night sitter, female, for bed patient. $2-hr. Must have own transportation. 259-5086.

WAITRESS — Experienced. Evenings. Call after Noon. 358-2625.

875—Situations Wanted

HOUSECLEANING work wanted. Own transportation. Experienced, reliable. 392-1953 after 4 p.m.

HOUSECLEANING. Experienced. Reliable. House too large? Gone back to work? Need assistance? Call 253-9539, 991-1299.

WOMAN seeks full time work as inventory control clerk or accounting clerk. 12-yrs. experience. 439-2312.

WORKING Chef can manage and do purchasing. 665-5340.

Automotive Market Place

900—Autos - Used

BLAZER '74 6 months old, 4-wheel drive, P/S, P/B, heavy duty. Must sell going in service 885-0001.

BUICK Electra 1972 — vinyl top, excellent condition. $2,600. 359-4989.

BUICK '73 Electra. Full power plus. $2,995 or offer. 398-6144.

CADILLAC Sedan DeVille, 1970, automatic seats, windows, door locks, P/S, P/B, $1,595. 1971 CADILLAC Fleetwood Brougham. Needs minor body work, all Cadillac extras. $2,195. Call after 4 p.m. 541-3907.

CADILLAC 1972 Fleetwood. Beautiful condition. A/C, radio. Velvet interior. 537-6929.

CADDY Coupe 1973 loaded, 26,000 miles. $5,295. 893-1438 after 7 p.m.

CADILLAC 1974 Coupe DeVille, most accessories, leather interior, low mileage, $5,800. 381-1636 after 6 p.m.

CAPRI '72 2000 cc. 4-sp. excellent condition. 50,000 miles. $1,750 or?. 253-1949.

CHEVELLE Malibu Classic 1974 — A/C, A/T, AM/FM stereo, P/W, P/S, tilt wheel, steel belted radials, vinyl top. 8,000 miles. Much more. Bob, 358-0036.

900—Autos - Used 900—Autos - Used

CHEVROLET Vega Hatchback, 1973, A/T, P/S, A/C, custom interior, 20-MPG, extremely clean, perfect 2nd car. $2,295. 882-7255.

CHEVROLET Impala 1973. A/C, P/S. $1,900. 537-2293.

Chevy of the Week
'72 Chevy Caprice
Full Power, Low, Low Miles
SHARP $2,295

TOM TODD CHEVROLET
700 W. Dundee
Wheeling 537-7005

CHEVY Nova Custom, 1974, A/T, P/S, whitewalls, radio, 9,500 miles. $2,700. 381-4787.

CHEVY Caprice station wagon, 1974. Full power, 12,000 miles. $4,500. 398-8009 after 6 p.m.

CHEVY, 1971 4-dr., A/C, P/S, P/B, $1,300. After 6 p.m. 773-1621.

CHEVY, '56, 4-spd., too much to list. $1,200 or best. 255-7145.

CHEVY 1973 Vega hatchback coupe. Automatic transmission, radio. Runs good. Asking $1,285. Call 394-0110 Ext. 3.

CHRYSLER '72 Royal 4-dr., excellent condition, P/S, P/B, A/C, low mileage, like new radial tires and battery. Evenings. 392-5871.

CUTLASS S, 1974, P/S, P/B, A/C, swivel buckets, custom paint. Excellent. $3,500 or offer. 593-7086.

CUTLASS Supreme 1974 — AM/FM stereo with tape, A/C, immaculate condition. $3,950. 255-3403.

DODGE Sportsman Van 1969 running condition — good, body — poor, insulated for camping $900. 773-0662.

DODGE Dart '73 Sport 340, P/S, P/B, A/T, low mileage, many extras. Exc. cond. $2,300. 439-4161 after 4:30.

DUSTER '70, 340 4-spd. like new tires, battery, $1,600. 529-7281 after 4:30 p.m.

FIREBIRD — 1974 Trans am, 455 P/W, four speed, A/C, decal, AM/FM, red, loaded, immaculate. $5300. 595-0357.

FORD
1974 Volkswagen Sun Bug. VW's limited edition. Special gold paint with a sunroof, am/fm radio. This car is the next thing to being brand new. Spare never used. Low 8,000 ecr. miles. $2,495

1971 Thunderbird 2-dr. hardtop. This med green fully powered luxury car is selling for less than average low price models at only $1,795.

1971 PINTO 3-dr. Runabout. America's favorite car for either the young or the old. Plenty of room for people or luggage with top notch economy. Only $1,295.

FALLON FORD
Used Car Specialist
Downtown Arlington Heights
253-5000 Open Sundays

FORD LTD '72, P/B, P/S, AM/FM radio, air, $2,150/best offer. 529-3563.

FORD LTD 1972 — 2 dr., HT, P/S, P/B, A/C, Stereo, $1,575. 358-4267 after 6 p.m.

FORD LTD wagon, 10-pass., 1970, V/T, luggage rack, P/S, P/B, P/W, A/T, A/C. Good condition. $1500. 537-1200 ext. 36

FORD 1972 LTD Brougham, excellent condition, many options. $2200. 882-2379.

FORD 1965 4 door custom 352 engine, P/S, A/T, $200. 437-0876.

GREMLIN '71, 6-cyl. good condition. $1,300 or best offer. Days, 259-9220. Nights, 359-9166.

GREMLIN X, 1971, A/C, low mileage, excellent condition. Best offer. 255-1563.

LINCOLN Mark III, 1969, black, excellent condition, $2,050. 392-2354.

MAVERICK '72 A/C, whitewalls, radio, $1,900. 882-4753 after 6 p.m.

MAVERICK '1970, Coupe, 6 cyl., good condition, 50,000 miles, must sell, $850 or best offer. 882-3673 after 6 p.m.

MERCURY Monterey, '72, A/T, P/S, P/B, A/C, V/T, radio, 31,000 miles. $2,375. 437-0293.

MERCURY Montego 1971, radio, P/S, 32,000 miles, good condition. Leaving country. $1,150. offer. Evenings. 640-6213.

MONTE Carlo, '73, air, radio, radials, P/S, P/B, V/T, clean. $3,150. 253-4009.

MUSTANG Grande 1971 — Full power AM/FM, snowtires. Good condition. $2,200. 397-4806.

OLDS, 1970, Vista Cruiser, 6 passenger, 3 way tailgate, P/S, P/B, excellent condition, $1,225. 884-8456.

OLDS '72 98 LS, 4-dr., H/T, full power, tilt wheel, cruise, stereo, $2,450. CL 3-8189.

OLDS Cutlass 1970 — P/S, P/B, A/C, like new shocks, brakes, mag wheels, excellent condition. $1,395. 438-7906.

OLDS Toronado, '73, full power, air, AM/FM stereo, trunk release, many extras. 885-4727.

OLDSMOBILE '71 - 88 Custom. H/T, A/C, P/S, P/B, 8-track AM/FM stereo. Very clean, good condition, $1,700. 824-4722.

OLDSMOBILE, 1974½, GMO, P/S, P/B, A/C, AM/FM stereo, radials, extras. 5,600 miles. $4,100. 289-2774 after 6 p.m.

1973 OLDSMOBILE, $3,650. A/C, P/B, AM/FM, P/S. 1973 Gremlin X, $1,625. 255-3678.

PINTO '71, automatic, 2-dr., excellent condition. $1,200 or offer. 883-4621.

PINTO, 1973, A/T, V/T, good condition, $1,650 - offer. 255-0533.

PINTO, 1972 sedan, AM/FM 8 track, good condition, 1 owner. $1,400 or best offer. 358-2509.

PONTIAC GTO 1971 Judge — AM/FM 8 track stereo, mint condition. $2,950 or best. 359-2060.

PONTIAC wagon 1972 — P/S, P/B, A/C, AM/FM radio, good condition. $1,900. 296-6605.

PONTIAC 1973 Catalina — 2 dr., P/S, P/B, A/C, AM/FM. $2,600. 882-1143.

PONTIAC '69 Catalina, 2-dr. hardtop, V/T, A/C, full power, top condition. $995. 253-0135.

TOYOTA Celica 1972, $1,750 or offer. Days FL 4-1700, evenings 593-7435.

WANTED — cars and trucks. Running or not!! $ Top Dollar Paid $. 259-0714.

WE BUY USED CARS
All makes, all models.
Will pay off your balance.
LADENDORF MOTORS
77 Rand Rd., Des Plaines
827-3111

CASH FOR YOUR CAR

Top dollar for clean, used cars. Call Used Car Mgr. at:
WOODFIELD FORD
Schaumburg 882-0600

USE THE WANT ADS

$$ CASH FOR YOUR CAR

Dealer needs 50 cars. All makes and models. Cars running or not under $500. Immediate service. 666-2866 until 4 p.m. 463-8130 after 4 p.m.

901—Thrifty Auto Buys

AUTOS — $800 OR LESS
Call us today to start your Thrifty Auto Want Ad at these low rates:

NUMBER OF WORDS	TOTAL COST FOR 6 DAYS OR LESS
15	$ 7.00
20	8.00
25	9.00
30	10.00
35	11.00
40	12.00
45	13.50
50	15.00

ONLY ONE CAR ALLOWED PER AD
CALL 394-2400

BUICK LeSabre 1967, 2-dr. hardtop, P/S, P/B, A/T, A/C. Blue, white vinyl top. Excellent runner 61,000 miles. Original owner. $625. 394-3761.

BUICK Skylark, 1968, P/B, P/S, A/C, body in good condition. $700 or best offer. Call: 392-5273. After 6 p.m. - 991-3164.

BUICK '65 Wildcat, new brakes and exhaust, good condition. $250. 358-5023.

BUICK LeSabre '65 P/S, P/B, A/C, radio. Needs some repair. $225. 537-6852.

CHEVY '68 - 6 cy., clean, like new tires. $395. 537-7940, G&W Auto.

CHEVY Camaro '67 — Many new parts. $350. Mercury Marquis '67. $250. 359-1629. After 5.

CHEVY Impala '65 station wagon, $200. 541-0327 after 5 p.m.

CHEVY '65 wagon — looks terrible, runs good. $100. 358-2067.

CHRYSLER 1966 — New Yorker, good condition. A/C, P/B, P/S, P/W. $395. 439-2153.

CUTLASS '66 — Mint condition, A/T, P/S, P/B, A/C, radio, like new tires. $400 or best offer. See at 730 N. Hicks, Apt. No. 406, Old Madrid Apts., Palatine, anytime.

DODGE, 1966, Monaco 9 passenger station wagon. P/S, P/B, A/T, clean, good condition. $300. 437-5778 weekdays after 6:30 p.m.

FORD 1970 - 2 dr., HT, P/S, A/T, $650 or offer. Good shape. 255-3260, between 4 and 6 p.m.

FORD Mustang '65 — automatic, convertible, clean, low miles. $495. 537-7940. G&W Auto.

FORD 1963 — 6cy., A/T, extra parts. $150. CL 3-7137.

FORD, 1967, P/S, P/B, air, good tires, needs minor repair. $150. 537-6283.

FORD Custom 1965 — A/T, radio, heater, good tires, P/S. $100. 593-3315.

MAVERICK, '70, clean, standard trans., good paint, excellent running condition. 53,000 miles. $800. 823-8902.

MERCURY '68 convertible excellent condition, clean, no dents. $695 or best offer. 893-2234.

OLDS '68 — 1968-4 dr., A/T, P/S, P/B, good condition, good tires. $750. 259-7292.

OLDS convertible '67. Excellent condition, low mileage. $795. 397-7499 weekdays after 6 p.m.

PONTIAC, '67 LeMans, 2-dr. H.T., automatic, P/S, good condition. $600 or offer. 576-2083 or 435-5923 evenings.

PONTIAC LeMans, '66, buckets, air shocks, P/S, Ansen sprint mags, new trans. and paint. $350 - offer. Call Tony after 5 p.m. 537-5023.

PONTIAC '68 Catalina, clean, good transportation. P/B, P/S, A/C, snowtires $375. Ask for Tom after 4 p.m. 537-0540.

PONTIAC 1967 Tempest, small wagon. Good body, tires, engine. Extra snowtires, $450. 437-3909.

PONTIAC Catalina 1969 — P/S, P/B, A/T, A/C, $575 or best offer. 259-9117.

'62 T-BIRD. P/S, P/B, Power windows and seat. A/C, must sell! $450. 255-6017.

VOLKSWAGEN 1966, clean, runs good. Mildly customized. $500. Hanover Park. 837-6245.

VOLKSWAGEN Bus 1969, AM/FM stereo, like new tires. $900 or best offer. 392-7316 after 6 p.m.

VW 1965, good running condition. Low miles. $600 or offer. 297-2781.

VW, '68, red beauty, A/T, very clean, fresh motor, good paint. $800. 823-8902.

VW 1964, low miles, rebuilt engine, 5 like-new whitewalls and battery, professionally painted, mint condition. $750 firm. After 6 p.m., 298-3993.

922—Foreign & Sports Cars

AUDI '73 GL, 4-dr, automatic, A/C, stereo, loaded. Excellent condition. 16,500 miles, one owner, garage kept. Immediately available. $4,295. 529-3669.

CAPRI 1971 — 4 spd., stereo tape, nice condition. $1,395. 394-1716.

CHEVROLET, 1973 Vega, GT, low miles, A/C, AM/FM, $2,200. 439-2312.

DODGE '72 Colt Stationwagon, $1,950 Mark, 359-2582 after 6.

FIAT 124 Special, 1972, excellent mileage. $1,600. 439-9838.

FIAT Spyder, '73, 850, Roadster, convertible. 18,000 miles. Ron 640-2240.

MG Midget 1972, blue, 26,000 miles, radials. $1,900 best offer. After 6 - 359-5395.

SUPER Beetle, '71, A/T, good shape, $1,500 or offer. 824-2958.

TRIUMPH TR6 1974 — AM/FM radio with 8 track, 15,000 miles, Carmine Red, $4,300. Financing available. For information phone 882-4000, Ext. 39. Ask for Al. — 439-6887.

VOLKSWAGEN Van '72, 36,000 miles, good shape, $2,495. After 6 p.m., 259-1328.

VOLKSWAGEN, 1968 Bug, excellent condition. Like new brakes, tires, battery, engine. Tune-up. $1,000. 392-5691.

VOLKSWAGEN Bus '68, new engine, excellent condition. $1,295. 537-8861, 537-6344.

VOLKSWAGEN Bug, 1966 — New clutch, runs good, $275. Call evenings, CL 3-8141.

VW bus, 1971, 8 passenger, low miles, like new tires, many extras; new VW engine — 6,000 miles guarantee. Excellent condition. $1,975. 437-3490

Garage Sales Call 394-2400

Automotive Market Place

922—Foreign & Sports Cars

Volkswagens & Sports Cars Wanted
Even if you still owe money on your car, stop in at:
Volkswagen of Des Plaines
853 E. Rand Rd. Des Plaines
Specialists in fine used cars

VOLVO '72 164E. P/S. P/B. A/C. am/fm. mint. $3,200. Extras. 233-3179

940—Trucks & Trailers

CHEVY '71 pickup. ½ ton custom deluxe. excellent condition. $3,200 must sell 397-0121 anytime

CHEVY 1973 1 ton sport van. Automatic transmission. radio. P/S. P/B. Runs good. Asking $1,860. Call 394-0110 ext. 3

CHEVY van. '71. custom interior. carpeted. tape player. extras. $2,400/offer 439-2069 after 5.

'74 DATSUN pickup. extras. $2,350 or offer. 956-2906. 233-8783.

DODGE Van. 1969. needs motor work. best offer 437-2711.

WRECKER 1972 Ford. F-350. 1 ton P/S. P/B. radio. Holmes 440 22,000 Miles. like new. Ziebart. $4,900 824-3353.

942—Auto Supplies / Parts & Tires

TWO Firestone 670x14 Steel belted radials like new. 1,000 miles Cost $130 Asking $65 392-0439

952—Motorcycles, Scooters, Mini-bikes

1971 BRIDGESTONE TL5K 100CC. Pair headers for short block Chevy 439-1761 after 6 p.m.

HONDA. 1971. CL-100. 259-0567 after 5 p.m.

1974 HONDA 350 4-cyl. Only 900 miles. Excellent condition. $1,100 394-5435.

HONDA. '71. 4,000 miles. like new. 175CC electric start. $400. 885-8755.

MAICO 125 mx 1973. Extra parts Excellent condition. $635 - offer. 437-3543. after 4 p.m.

MINI-BIKE. Attex Sport. 5-speed. Nice condition. Asking $150. Call 479-0622. Ask for Fred

SUZUKI 1973. T500. 12 month. 12,000 miles warranty. $1095. Ask for Fred Carrs. 296-3324

YAMAHAS. 1973. one 175CC. $600; one 125CC. $550 Both under 400 miles 392-8773

YAMAHA '74. 100MX. like new. $350 or best offer 394-4494

RD 350 Yamaha 1973 — 400 miles. $700. 894-9115.

954—Bicycles

FAEHNRICH. Grandeur. 10-sp. 27 lbs., center pull brakes. exc cond $100 827-2494

RALEIGH 10-speed. men's excellent condition $70 541-1148.

SCHWINN Town and Country Tri wheeler. Three speed. excellent condition. 394-1412

Classifieds Sell

The doctor says

by Lawrence E. Lamb, M.D.

Oysters low in cholesterol

I read in your column where you said oysters are not high in cholesterol. I had my blood checked and my cholesterol is 210 and while checking with the doctor I asked him if oysters are high in cholesterol. His chart shows it is. Please answer.

Things do change in this world. The older charts show that oysters are moderately high in cholesterol. The U.S. Dept. of Agriculture Handbook No. 8, commonly used as the source of most of these charts, gives a figure of more than 200 milligrams in 3½ ounces of oysters.

More recently better methods of food analysis have been developed. When I prepared the tables for my book, "What You Need to Know About Food and Cooking for Health," I used more recent figures, and they were not easy to find. The latest studies show that the eastern variety of oyster contains only 58 milligrams of cholesterol and the southern variety only 37 milligrams in three and a half ounces. That is a low value.

This information is not widely known, even in medical circles. Your doctor and others may want the reference. The values come from the published studies of Mary H. Thompson, Cholesterol Content of Various Species of Shellfish 1. Method of Analysis and Preliminary Survey of Variables, a reprint from the U.S. Fish and Wildlife Service, Bureau of Commercial Fisheries, Fishery Industrial Research Volume 2, No. 3.

The latest studies show oyster are low in fat, low in saturated fat and low in cholesterol. If you don't add fat in their preparation, they are fine for low-fat, low-cholesterol diets. That's good news for all you oyster lovers.

• • •

When my little girl was born she had a dermoid tumor on the muscle in her neck. Could you tell me what causes these tumors and if it is possible that once removed that it will return? I would also like to know if it is possible for any of my future children to have such a tumor. I have been very puzzled about this tumor, because I have never heard anything about it.

The common forms of dermoid cysts are not dangerous. They are not cancer and will not recur when completely removed.

During development there are three main types of tissue in the body. These are the endoderm, which is the part that leads to the development of the digestive tract, the mesoderm that leads to developing muscles and the ectoderm or outer layer that leads to the development of the brain, skin and hair.

The dermoid cyst is literally a portion of the ectoderm abnormally located. The few cells form into a cyst. These vary markedly from a small innocuous cyst to a fairly large structure that can even contain teeth and hair. Remember, the whole body is developed from one fertilized cell. A few misplaced ectodermal cells will also grow during development to produce structures such as the teeth and hair.

No one knows why one happens in a particular person. It is no indication that you will have any other children with the same condition. And, if you did, it is not a major or life-threatening problem to the child. Sometimes internal ones are not even found until iter in adult life.

Address your questions in care of this column to Paddock Publications, P.O. Box 280, Arlington Heights, Ill. 60006.

(Newspaper Enterprise Assn.)

Free!

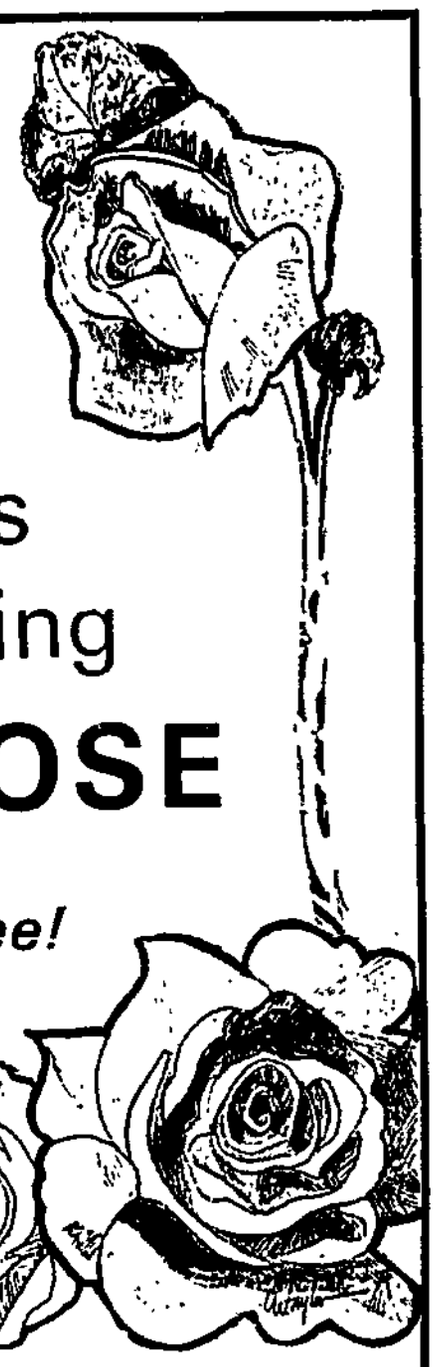

Gorgeous Everblooming

PEACE ROSE

Yours absolutely free!

Just add $200 or more to a new or existing savings account
During month of April only

Stop in the lobby and pick up your plant* while the supply lasts

* One plant per household, please

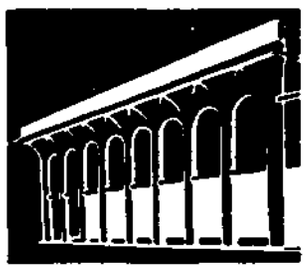

THE BANK
& Trust Company of Arlington Heights
In the Arlington Market Shopping Center at Kensington and Dryden - Telephone 255-7900
Arlington Heights, Illinois 60004

Each depositor insured to $40,000 by the Federal Deposit Insurance Corporation

Sash Into This *Easy, Easy Tent*

PRINTED PATTERN

Top off spring partners with this easy wrap jacket! Sashed and sleeveless — newest way for a jacket to look. Crochet of worsted in 2 colors—work broomstick lace over cardboard or ruler. Pattern 7430: Sizes 8-18 included.

Send $1.00 for each pattern. Add 25¢ for each pattern for first-class mail and special handling. Send to

Alice Brooks
Paddock Pub. 294
Needlecraft Dept.
Box 163 Old Chelsea Sta.
New York, N.Y. 10011
Print Name, Address, Zip, Pattern Number

Save dollars! Create beautiful things. Send for New 1975 Needlecraft Catalog! 2 designs printed inside. ....75¢
New! Nifty Fifty Quilts $1.00
New! Dingle Crochet $1.00
Sew + Knit Book $1.25
Needlepoint Book $1.00
Flower Crochet Book $1.00
Hairpin Crochet Book $1.00
Instant Crochet Book $1.00
Instant Macramé Book $1.00
Instant Money Book $1.00
Complete Gift Book $1.00
Complete Afghans #14 ....$1.00
12 Prize Afghans #12 .... 50¢
Book of 16 Quilts #1 .... 50¢
Museum Quilt Book #2 .... 50¢
15 Quilts for Today #3 .... 50¢
Book of 16 Jiffy Rugs .... 50¢

Printed Pattern 4718: Women's Sizes are 36 (40 inch bust, 42 hip); 38 (42 bust, 44 hip); 40 (44 bust, 46 hip); 42 (46 bust, 48 hip); 44 (48 bust, 50 hip); 46 (50 bust, 52 hip); 48 (52 bust, 54 hip); 50 (54 bust, 56 hip); 52 (56 bust, 58 hip).

Send $1.00 for each pattern. Add 25¢ for each pattern for first-class mail and special handling. Send to

Anne Adams
Paddock Pub. 406
Pattern Dept.
243 West 17th St.,
New York, N.Y. 10011

Print NAME, ADDRESS, ZIP, SIZE and STYLE NUMBER.
IT PAYS TO SEW—you save so much money! Send now for New Spring-Summer Pattern Catalog! Over 100 patterns, pants, long, short styles. Free pattern coupon. 75¢.
Sew + Knit Book $1.25
Instant Money Crafts $1.00
Instant Sewing Book $1.00
Instant Fashion Book $1.00

the Legal Page

Public Notice

Notice is hereby given, pursuant to "An Act in relation to the use of an assumed name in the conduct or transaction of business in this State," as amended, that a certificate was filed by the undersigned with the County Clerk of Cook County, file No K-42903 under the assumed name of Artful Flowers with place of business located at 5305 N. Oriole, Chicago, Ill The true name and address of owner is Ruth Guyer, 5305 N Oriole, Chicago, Ill. 60656

Published in Arlington Heights Herald April 1, 8, 15, 1975.

Public Notice

Notice is hereby given that on April 11, 1975 at 1 p.m. a sale will be held at the Union 76 Service Station, 795 W. Golf Rd., Des Plaines, Ill to sell the following described automobile to enforce a lien existing under the laws of the State of Illinois against such automobile for labor, services, skill and material expended upon such automobile at the request of the following designated person unless such article is redeemed within 10 days of the publication of this notice:

Lee Whipple, 1966 Pontiac 2 door Pontiac Serial No. 252278P222736. Amount of lien $152.84.

Published in Des Plaines Herald April 1, 1975.

Paul Chromek
Legal Department
Union Oil Co. of Calif.
200 E. Golf Rd.,
Palatine, 60067

Notice Of Public Hearing

Notice is hereby given that the Zoning Board of Appeals of the Village of Hoffman Estates will hold a public hearing at the request of Jack and Claudia Alberts to consider a rear yard variation to permit construction of a two-car detached garage on the following legally described property commonly known as 259 Hermitage Drive, Hoffman Estates, Illinois:

Lot 5 in Block 205 in the Highlands West at Hoffman Estates XXII, being a Subdivision of part of the Southeast quarter and part of the East half of the Northeast quarter of Section 8, and part of the West half of the Northwest quarter of Section 9, all in Township 41 North, Range 10 East of the Third Principal Meridian, in the Village of Hoffman Estates, Schaumburg Township, Cook County, Illinois.

This hearing will be held Saturday, April 19, 1975 at 10:30 a.m. in the Council Chambers, 1200 N. Gannon Drive, Hoffman Estates, Illinois.

William A. Weaver, III
Chairman Zoning
Board of Appeals

Published in The Herald of Hoffman Estates-Schaumburg, April 1, 1975.

Notice of Letting

Sealed proposals will be received in the office of the Village Clerk, 1200 North Gannon Drive, Hoffman Estates, Illinois until 3:00 p.m., April 15, 1975, for furnishing materials required in the 1975 Maintenance, and at that time publicly opened and read.

The following materials are required:

1300 tons, Bituminous Patching Mixture Class I — FOB truck at plant.

225 Cu.Yd. Class X Ready Mix Concrete — Air Entrained (State Specifications — 6 bag mix).

Proposals will be submitted on form furnished by the Municipality which may be obtained in the office of the Village Clerk, and shall be enclosed in an envelope endorsed "Material Proposal, 1975 Maintenance."

The right is reserved to reject any and all proposals and to waive technicalities.

By order of the President and Board of Trustees.

Helen Wozniak
Village Clerk

Published in The Herald of Hoffman Estates-Schaumburg, April 1, 1975.

Notice

Notice is hereby given that an order dated 25 March, 1975 has been issued by the undersigned authorizing the name of the Oil Screw Wing Ding, official number 547678, owned by John L. Moddie, of which Chicago, Illinois is the home port, to be changed to Windrover.

JEAN M. DUPREE,
Documentation Officer,
U.S.C.G.
Chicago, Illinois

Published in Palatine Herald March 31, April 1, 2, 3, 1975.

Public Notice

The Village of Hoffman Estates has updated its Zoning Map pursuant to Chapter 24, Section 11-13-19 of the Illinois Revised Statutes. Said updated Zoning Map showing existing zoning as of Dec. 31, 1974 was declared the Official Zoning Map of the Village of Hoffman Estates, Cook County, Illinois effective January 1, 1975 by Resolution 232-1975 passed March 3, 1975 by the present Board of Trustees. Map was published in pamphlet form and is available at the Village Clerk's office, 1200 N. Gannon Drive, Hoffman Estates, Ill.

Helen Wozniak
Village Clerk

Published in The Herald of Hoffman Estates - Schaumburg April 1, 1975.

Bid Notice

FURNITURE

Bids will be received by Community Consolidated School District 15, Cook County, Illinois, at the District Administration Building, 505 South Quentin Road, Palatine, Illinois, on or before April 14, 1975, 2:15 p.m. for Furniture.

Copies of specifications may be obtained from Mr. William J. Colburn, Business Manager, at the above address.

Community Consolidated
School District 15
Palatine-Rolling Meadows
By: Business Manager

Published in Rolling Meadows & Palatine Heralds April 1, 1975.

Get 2 extra days free when you place a 4-day Herald Want Ad!

Now, through April 19, 1975, when you place a 4-day Herald Want Ad, we'll give you two extra days free of charge! Use your ad to sell those items that you no longer use, yet other folks are looking for! Take inventory today—in your house, basement and garage and call a Herald Ad-visor soon.

Note: this offer not valid for "Bargain Basement," "Thrifty" or "Thrifty Auto" want ads, and is for non-commercial use only. Ads are cancelable but not refundable.

OFFER GOOD NOW THROUGH
International Want Ad Week
APRIL 13-19, 1975

HERALD WANT ADS
Call 394-2400
"You name it... we'll sell it!"

Today on TV

Channel	2	WBBM-TV (CBS)
Channel	5	WMAQ-TV (NBC)
Channel	7	WLS-TV (ABC)
Channel	9	WGN-TV. (Ind)
Channel	11	WTTW (PBS)
Channel	26	WXXW (Educ)
Channel	26	WCIU (Ind)
Channel	32	WFLD (Ind)
Channel	44	WSNS (Ind)

Afternoon

12:00 2 Lee Phillip
5 News
7 All My Children
9 Bozo's Circus
26 News
32 Popeye Hour with Magilla
44 Esmeralda
12:15 11 TV College: Mathematics 111
12:20 26 Ask An Expert
12:30 2 As the World Turns
5 How to Survive a Marriage
7 Let's Make a Deal
12:50 26 Mid-Day Market Report By Telephone
1:00 2 Guiding Light
5 Days of Our Lives
7 $10,000 Pyramid
9 Father Knows Best
11 Electric Company
26 Terry's Time
32 Petticoat Junction
44 Not For Women Only
1:30 2 Edge of Night
5 Doctors
7 Big Showdown
9 Love American Style
11 Western Civilization
26 Ask An Expert
32 Green Acres
44 Midday Movie "Love Story."
2:00 2 Price Is Right
5 Another World
7 General Hospital
9 I Love Lucy
11 Cover to Cover
26 News
32 That Girl
2:15 11 Bread and Butterflies
2:30 2 Match Game '75
7 One Life to Live
9 Farmer's Daughter
11 Lilias, Yoga and You
26 Money Talk
32 Banana Splits
3:00 2 Tattletales
5 Somerset
7 Money Maze
9 Flintstones I
11 Antiques IX
26 News
32 Popeye
44 Robin Hood
3:20 26 Market Final
3:30 2 Dinah!
5 Mike Douglas
7 3:30 Movie "The Misfits." Part I
9 Mickey Mouse Club
11 Sesame Street
26 Today's Headlines
32 Little Rascals
44 Popeye
3:45 26 My Opinion
4:00 9 Gilligan's Island
26 For or Against
32 Speed Racer
44 Spiderman
4:15 26 Soul Train
4:30 9 Bugs Bunny
11 Mister Rogers
32 Three Stooges
44 Superman
4:45 9 News
5:00 2 News
5 News
7 News
11 Sesame Street
26 Black's View of the News
32 Batman Hour
44 Leave It To Beaver I
5:15 26 Ana Del Aire
5:30 2 News
5 News
7 News
9 Bewitched
44 Get Smart
5:45 26 Entre Brumas

Evening

6:00 2 News
5 News
7 News
9 Andy Griffith
11 Electric Company
32 It Takes a Thief
44 Sports Spotlight
6:30 5 Name That Tune
9 Dick Van Dyke
11 Zoom
44 Pro Basketball Bulls at Buffalo Braves
6:45 26 News
6:55 2 Editorial
7:00 2 Good Times
Budding artist J.J. gets a chance to earn money by painting a portrait, but Florida says no.
5 Adam-12
Malloy subs for the supervisor and Reed takes on a new temporary partner, a recruit with nine months probation behind him.
7 Happy Days
While Fonzie is away, his rebellious girlfriend decides to test the trustworthiness of Richie
9 Hee Haw
Guests: Danny Davis, The Nashville Brass, Susan Raye and Gunilla Hutton.
11 Public Newscenter
32 Diamond Head
7:27 2 Bicentennial Minutes
7:30 2 Runaways
Dorothy McGuire, Van Williams and John Randolph star in this family drama about a boy and a leopard.
26 El Mundo De Carlos Agrelo
5 NCB World Premiere Movie
"Strange Homecoming." Robert Culp, Glen Campbell.
7 Tuesday Movie of the Week
"Savages," Andy Griffith, Sam Bottoms.
11 Romantic Rebellion
32 Truth Or Consequences
8:00 9 Monsanto Presents Dionne Warwicke
11 Nova
26 Cosa Juzgada
32 Merv Griffin
8:15 44 The Bull Ring
8:30 44 Tonight At the Movies "Torpedo Alley"
9:00 2 Barnaby Jones
A notorious double agent becomes Barnaby's ultimate target.
5 Police Story
7 Marcus Welby, M.D.
A successful young politician questions his own manhood when Dr. Welby tells him that his wife can only become pregnant through artificial insemination.
9 FBI
11 Soundstage
"Bonnie Raitt with Buddy Guy and Junior Wells."
26 Así Es Mi Tierra
9:30 32 Bill Burrud's Travel World
10:00 2 News
5 News
7 News
9 News
11 Way It Was
"1941 Louis/Conn Heavyweight Bout"
26 News
32 Best of Groucho
44 I Spy
10:30 2 CBS Late Movie
"Who's Got the Action?" Dean Martin, Lana Turner.
5 Tonight Show
7 ABC Wide World of Entertainment
"Come Die With Me."
9 WGN Presents
"Cry Terror" James Mason, Rod Steiger
11 Public Newscenter
26 Mi Primer Amor
32 Untouchables
11:00 11 Ascent of Man
44 700 Club
11:30 32 Thriller
12:00 5 Tomorrow
7 Midnight Movie
"I Saw What You Did" Joan Crawford, John Ireland.
11 News
12:25 9 News
12:30 2 Bill Cosby
12:53 9 Editorial
12:55 9 Outer Limits
1:00 2 News
5 Everyman
1:10 2 Editorial
1:15 2 Late Show
"Lisa" Dolores Hart, Stephen Boyd.
1:30 5 News
1:35 5 Meditation
1:45 7 News
1:50 7 Reflections
2:25 9 News
2:30 9 Five Minutes To Live By
3:25 2 Late Show II
"Beach Ball." Edd Byrnes, Chris Noel.
5:05 2 Meditation

TAX-FREE

INDIVIDUAL RETIREMENT ACCOUNTS

EARN UP TO 7.50%

GENTLEMEN: PLEASE SEND ME MORE INFORMATION ABOUT INDIVIDUAL RETIREMENT ACCOUNTS.

NAME.....

ADDRESS.....

CITY.....

STATE..... ZIP.....

MAIL TO: FIRST ARLINGTON NATIONAL BANK
1 N. DUNTON AVE.
ARLINGTON HEIGHTS, ILL. 60006

1ST ARLINGTON NATIONAL BANK
MEMBER FDIC

Win at bridge

Look for that extra chance

Bridge is a game full of adages — "second hand low; third hand high"; "cover an honor with an honor"; "aces are made to take kings"; "lead from longest and strongest". They all form a litany that makes a Gregorian chant seem brief. One of the standard admonitions for declarers is to attack your best suit.

But just as good declarers learn to postpone finesses until other avenues of play are exhausted; they should also be alert to instances when weaker suits should be attacked first in the play of a hand.

Today's declarer was a firm believer in adages and standard admonitions. He won the king of spades; played a club to the king and club to the ace. When that suit failed to split; he tried the diamond finesse. The result — down one.

Since he was always going to make the hand if clubs split; declarer should have given himself an extra chance by FIRST playing the heart suit. With a three-three division; the ninth trick would be assured.

The extra dividend occurred here. With the queen and 10 falling in the East hand the play of the third round of the suit toward the nine in dummy will produce the game-going trick.

NORTH 1
♠ K
♥ 9 4 3 2
♦ 6 4
♣ A Q 7 5 3 2

WEST	EAST
♠ Q J 10 8 4	♠ 9 7 5 3
♥ J 8 7 5	♥ Q 10
♦ K 10 7	♦ J 9 3
♣ 10	♣ J 9 8 4

SOUTH (D)
♠ A 6 2
♥ A K 6
♦ A Q 8 5 2
♣ K 6

North-South vulnerable

West	North	East	South
			1 ♦
Pass	2 ♣	Pass	3 N.T.
Pass	Pass	Pass	

Opening lead — Q ♠

COUNTRY CLUB Comedy Theatre
Old Orchard Country Club
Rand R. & Euclid, Arlington Heights
Presents
ACCOMMODATIONS
by NICK HALL
"Theatre's Next Neil Simon"
APR. 2 THRU MAY 11
DINNER THEATRE from 7.50
THEATRE ONLY from 3.50
Call
398-3370 or 255-2025
For Reservations and Information

A bunch of lunch for less!

Sliced Roast Beef with Barbecue Sauce on Toasted Bun with Side of Creamy Cole Slaw 1.69

Fried Flounder Fillet on Toasted Bun with Tartar Sauce and French Fries 1.49

Broiled Junior Ground Round on Toasted Bun with Sliced Tomato and Lettuce .99

Two Broiled Frankfurters in Rolls, with Relish and Potato Chips 1.19

Broiled Junior Ground Round with Cottage Cheese and Cole Slaw on Lettuce 1.49

Broiled Jumbo Frankfurter in a Roll with Relish and Potato Chips .99

The fun place to eat and drink.

The Ground Round

HOFFMAN ESTATES
1000 N. Roselle Road
(Just north of Higgins Rd.)
882-4114

CATALOG SURPLUS STORE

Sears
Sears Roebuck and Co.

Rte. 83 and Rte. 68
DUNHURST SHOPPING CENTER
WHEELING, ILLINOIS

Hurry... Quantities Limited

Men's
Perma-Prest® Short Sleeve
DRESS SHIRTS
Assorted styles, colors and fabrics. Sizes: 14½, 15, 15½, 16, 16½, 17. Machine washable. Not all styles in all sizes and colors.
Was 4.99 to 6.99
NOW 2.99
Shown in 1974 Fall Catalog

Misses' Sweater-Tops
Pullover style ribbed knit collar, open front placket, turn-back cuffs and bottom. Assorted colors. Sizes: 34, 36, 38, 40, 42. Machine washable. Not all sizes in all colors.
Was $8
NOW 4.99
Shown in 1974 Spring Catalog

Misses' Short Sleeve
SHIRT JACKET
In broadcloth of polyester and cotton. Colors: White, Blue, Yellow or Green. Misses sizes: 10, 12, 14, 16, 18. Women's sizes: 38, 40, 42, 44. Machine washable.
WAS 5.99 to 6.99
NOW 3.99
Shown in 1974 Summer Catalog

Girls' Flare Leg
DENIM JEANS
Assorted styles and colors. Assorted sizes in regular, slim and chubby. Machine washable. Not all styles in all sizes.
Was 3.99 to 4.99
NOW 1.99
Shown in 1974 May Sale Flyer

REGULAR STORE HOURS
Monday thru Friday
9:00 A.M. to 9:00 P.M.
Saturday
9:00 A.M. to 6:00 P.M.
SUNDAY 11 A.M. to 5 P.M.
AMPLE FREE PARKING

LEGAL NOTICE

COOK COUNTY
WHEELING TOWNSHIP

REAL ESTATE ASSESSMENTS FOR 1974
CHANGES IN NON-QUADRENNIAL TOWNS

OFFICIAL ASSESSMENT LIST

This publication list is the official notice to property owners of the 1974 changes in assessments of land and improvements in the **Township of Wheeling** (for which 1974 is not a quadrennial reassessment year). The 1974 assessment changes as published herein are those determined by the Assessor of Cook County.

LAND VALUATIONS

The land valuations as set forth are the 1974 appraised full values of land (reduced to the appropriate assessment level required by the Cook County Board ordinance) per front foot for all city and suburban lots or per square foot or per acre for industrial and farm lands. The determination of full value of a rectangular lot is obtained by multiplying the unit front foot value of the lot by the number of feet frontage, modified by the shape, depth, corner or other influences which affect any individual lot or tract of land.

BUILDING VALUATIONS

Similar development of sound data and procedures were used in valuing buildings under the conditions as of January 1, 1974. Simplification of the rules and careful revision and application of unit building costs based on sound data, which included determination of reproduction cost (new) of different types of buildings with allowance for age, condition and obsolescence produced equitable and uniform assessment of buildings of all classes. Some building values are partial assessments based on occupancy for a fraction of the year. They will be fully assessed for following years.

PROPERTY VALUES

The figures listed herein for the land and improvements are the assessed full values of such property as of January 1, 1974, as determined by the assessor of Cook County (reduced to the appropriate assessment level required by the Cook County Board ordinance).

It is the duty of the assessor to assess all taxable property on a uniform basis of valuation so that the assessed full values of the various properties are a just and equal assessment of such properties according to law. The assessment roll recording the values of property determines only the distribution of the total tax load among the individual property owners. The assessor of Cook County has no control over the amount of taxes levied, nor the public expenditures. The amount of these assessed values does not determine the amount of tax bill. The established tax rate does that. The Assessor does not make the rate. He merely finds the value of the property.

PERMANENT REAL ESTATE INDEX NUMBER

The permanent real estate index number system was designed for the purpose of simplifying the very complex assessing, tax collecting and tax distribution problems in Cook County, Illinois. In this system areas and sub-areas are established. Generally, areas substitute for townships and sub-areas represent sections. These sub-areas are divided into blocks, as follows:

Blocks 100 to 199 are located in N.W. quarter
Blocks 200 to 299 are located in N.E. quarter
Blocks 300 to 399 are located in S.W. quarter
Blocks 400 to 499 are located in S.E. quarter

INFORMATION ON ASSESSMENTS

Any property owner who has any question in regard to the assessment of his property should inquire at the office of the assessor of Cook County, Room 312, in the county building, Clark, Washington and Randolph Streets, Chicago. Information on the above, as well as the general basis and methods of determing the assessment of the land and improvements thereon will be furnished without cost.

A-Acres
B-Back Lot
N-Irregular

Thomas M. Tully
Assessor of Cook County

	BLK	PCL	UNIT	SIZE	LAND	IMP
WHEELING						
AREA 01 SUB AREA 01						
W SUTTON #228448	201	004	0300	1 . 8484	1849	105054
W SUTTON	201	007	0000	1 . 8484	1849	105054
W SUTTON	201	015	0000	1 . 8484	1849	105054
W SUTTON	201	034	0000	1 . 8484	1849	105054
W SUTTON	201	037	0000	1 . 8484	1849	105054
AREA 03 SUB AREA 02						
WILLIAM WASHINGTON	100	004	0000	10 . 9104	9153	10450
JOHN CHRISTENSEN	100	008	0000	9 . 8484	2950	
TRUST 939	200	028	0000	100 X 125N	9294	46077
WHEELING SCS TR 247	200	049	0300	5 . 5714	1656	
WHEELING TR E SAV #810	200	080	0000	1 . 5004	3000	48040
CHCO TITLE&TR #42811	200	081	0000	16 . 4918	65984	
PRUDEN HOMES LUMBER CO	200	082	0000	3 . 3294	13316	172602
CHCO TITLE&TR #42811	200	083	0000	11 . 2034	45132	
THOMAS BARNES	101	004	0000	100 X 132	1200	3933
WILFORD VAIL	107	011	0000	100 X 132	1429	4545
EDWARD M ANN	115	001	0000	100 X 132	1280	3182
SUMMIT INC	402	021	0000	50 X 132	711	9210
SUMMIT INC	402	022	0000	50 X 132	711	4124
STEVEN S SCHNEIDER	409	015	0000	66 X 132	949	7234
P BELMULSI SEC II	410	034	0000	100 X 167	6564	8955
BERNARD BRIGGEMANN	410	039	0000	41 X 142N	7415	12793
WHEELING TR E SAV #630	410	093	0000	146035	2920	75241
FREEMAN	412	001	0000	229565	4591	107641
MIDCON CHPS SYSTEMS	414	005	0000	136 X 140	18882	16627
MIDCON CHPS SYSTEMS	414	006	0000	146 X 140N	20497	21207
AMER NAT BK TR#25487	417	001	0000	23315	466
AMER NAT BK TR#25487	417	002	0000	17265	345
AMER NAT BK TR#25487	417	003	0000	17265	345
AMER NAT BK TR#25487	417	004	0000	17525	350
AMER NAT BK TR#25487	417	005	0000	15845	316
AMER NAT BK TR#25487	417	006	0000	15845	316
AMER NAT BK TR#25487	417	007	0000	20885	417
AMER NAT BK TR#25487	417	008	0000	17265	345
AMER NAT BK TR#25487	417	009	0000	17265	345
AMER NAT BK TR#25487	417	010	0000	17265	345
AMER NAT BK TR#25487	417	011	0000	17265	345
AMER NAT BK TR#25487	417	012	0000	20885	417
AMER NAT BK TR#25487	417	013	0000	26275	525
AMER NAT BK TR#25487	417	014	0000	17065	340
AMER NAT BK TR#25487	417	015	0000	17275	345
AMER NAT BK TR#25487	417	016	0000	17065	340
AMER NAT BK TR#25487	417	017	0000	26275	525
AMER NAT BK TR#25487	417	018	0000	20595	411
AMER NAT BK TR#25487	417	019	0000	17065	340
AMER NAT BK TR#25487	417	020	0000	17065	340
AMER NAT BK TR#25487	417	021	0000	20595	411
AMER NAT BK TR#25487	417	022	0000	17065	340
AMER NAT BK TR#25487	417	023	0000	17065	340
AMER NAT BK TR#25487	417	024	0000	20595	411
AMER NAT BK TR#25487	417	025	0000	17065	340
AMER NAT BK TR#25487	417	026	0000	17065	340
AMER NAT BK TR#25487	417	027	0000	20595	411
AMER NAT BK TR#25487	417	028	0000	17265	345
AMER NAT BK TR#25487	417	029	0000	17265	345
AMER NAT BK TR#25487	417	030	0000	26275	525
AMER NAT BK TR#25487	417	031	0000	17065	340
AMER NAT BK TR#25487	417	032	0000	17065	340
AMER NAT BK TR#25487	417	033	0000	20595	411
AMER NAT BK TR#25487	417	034	0000	20595	411
AMER NAT BK TR#25487	417	035	0000	17065	340
AMER NAT BK TR#25487	417	036	0000	17065	340
AMER NAT BK TR#25487	417	037	0000	20595	411
AMER NAT BK TR#25487	417	038	0000	23315	466
AMER NAT BK TR#25487	417	039	0000	15125	302
AMER NAT BK TR#25487	417	040	0000	15335	306
AMER NAT BK TR#25487	417	041	0000	15125	302
AMER NAT BK TR#25487	417	042	0000	23315	466
AMER NAT BK TR#25487	417	043	0000	19465	388
AMER NAT BK TR#25487	417	044	0000	17265	345
AMER NAT BK TR#25487	417	045	0000	17265	345
AMER NAT BK TR#25487	417	046	0000	20885	417
AMER NAT BK TR#25487	417	047	0000	20595	411
AMER NAT BK TR#25487	417	048	0000	17065	340
AMER NAT BK TR#25487	417	049	0000	17065	340
AMER NAT BK TR#25487	417	050	0000	20595	411
AMER NAT BK TR#25487	417	051	0000	18275	365
AMER NAT BK TR#25487	417	052	0000	15965	318
AMER NAT BK TR#25487	417	053	0000	17065	340
AMER NAT BK TR#25487	417	054	0000	20595	411
AMER NAT BK TR#25487	417	055	0000	23315	466
AMER NAT BK TR#25487	417	056	0000	15125	302
AMER NAT BK TR#25487	417	057	0000	15125	302
AMER NAT BK TR#25487	417	058	0000	23315	466
AMER NAT BK TR#25487	417	059	0000	23315	466
AMER NAT BK TR#25487	417	060	0000	15125	302
AMER NAT BK TR#25487	417	061	0000	15125	302
AMER NAT BK TR#25487	417	062	0000	15315	306
AMER NAT BK TR#25487	417	063	0000	15125	302
AMER NAT BK TR#25487	417	064	0000	15125	302
AMER NAT BK TR#25487	417	065	0000	20355	407
AMER NAT BK TR#25487	417	066	0000	18275	365
AMER NAT BK TR#25487	417	067	0000	18215	364
AMER NAT BK TR#25487	417	068	0000	20595	411
AMER NAT BK TR#25487	417	069	0000	17065	340
AMER NAT BK TR#25487	417	070	0000	16965	339
AMER NAT BK TR#25487	417	071	0000	17135	342
AMER NAT BK TR#25487	417	072	0000	19615	392
AMER NAT BK TR#25487	417	073	0000	22585	451
AMER NAT BK TR#25487	417	074	0000	21135	422
AMER NAT BK TR#25487	417	075	0000	15865	316
AMER NAT BK TR#25487	417	076	0000	19145	382
AMER NAT BK TR#25487	417	077	0000	20595	411
AMER NAT BK TR#25487	417	078	0000	17065	340
AMER NAT BK TR#25487	417	079	0000	17275	345
AMER NAT BK TR#25487	417	080	0000	17065	340
AMER NAT BK TR#25487	417	081	0000	20205	404
AMER NAT BK TR#25487	417	082	0000	19615	392
AMER NAT BK TR#25487	417	083	0000	15125	302
AMER NAT BK TR#25487	417	084	0000	18275	365
AMER NAT BK TR#25487	417	085	0000	19615	392
AMER NAT BK TR#25487	417	086	0000	16965	339
AMER NAT BK TR#25487	417	087	0000	15315	306
AMER NAT BK TR#25487	417	088	0000	15125	302
AMER NAT BK TR#25487	417	089	0000	23315	466
AMER NAT BK TR#25487	417	090	0000	20235	404
AMER NAT BK TR#25487	417	091	0000	17065	340
AMER NAT BK TR#25487	417	092	0000	15315	306
AMER NAT BK TR#25487	417	093	0000	20165	403
AMER NAT BK TR#25487	417	094	0000	23315	466
AMER NAT BK TR#25487	417	095	0000	20595	411
AMER NAT BK TR#25487	417	096	0000	17065	340
AMER NAT BK TR#25487	417	097	0000	18725	374
AMER NAT BK TR#25487	417	098	0000	18625	372
AMER NAT BK TR#25487	417	099	0000	17255	345
AMER NAT BK TR#25487	418	100	0000	18575	371
AMER NAT BK TR#25487	418	101	0000	17065	340
AMER NAT BK TR#25487	418	102	0000	20595	411
AMER NAT BK TR#25487	418	103	0000	25035	500
AMER NAT BK TR#25487	418	104	0000	17065	340
AMER NAT BK TR#25487	418	105	0000	17065	340
AMER NAT BK TR#25487	418	106	0000	17275	345
AMER NAT BK TR#25487	418	107	0000	17035	340
AMER NAT BK TR#25487	418	108	0000	16825	336
AMER NAT BK TR#25487	418	109	0007	19695	391
AMER NAT BK TR#25487	418	110	0000	21085	461
AMER NAT BK TR#25487	418	111	0000	15555	311
AMER NAT BK TR#25487	418	112	0000	18795	375
AMER NAT BK TR#25487	418	113	0000	18275	365
AMER NAT BK TR#25487	418	114	0000	19125	382
AMER NAT BK TR#25487	418	115	0000	15235	304
AMER NAT BK TR#25487	418	116	0000	17165	343
AMER NAT BK TR#25487	418	117	0000	17065	340
AMER NAT BK TR#25487	418	118	0000	20425	408
AMER NAT BK TR#25487	418	119	0000	49795	4979
AMER NAT BK TR#25487	419	001	0000	20595	411
AMER NAT BK TR#25487	419	002	0000	17065	340
AMER NAT BK TR#25487	419	003	0000	17275	345
AMER NAT BK TR#25487	419	004	0000	17065	340
AMER NAT BK TR#25487	419	005	0000	26275	525
AMER NAT BK TR#25487	419	006	0000	26275	525
AMER NAT BK TR#25487	419	007	0000	17065	340
AMER NAT BK TR#25487	419	008	0000	17065	340
AMER NAT BK TR#25487	419	009	0000	20595	411
AMER NAT BK TR#25487	419	010	0000	26665	532
AMER NAT BK TR#25487	419	011	0000	17285	345
AMER NAT BK TR#25487	419	012	0000	17285	345
AMER NAT BK TR#25487	419	013	0000	19465	388
AMER NAT BK TR#25487	419	014	0000	1 . 730A	1720
AREA 03 SUB AREA 03					
PHILLIP CARPENTER	100	021	0000	. 100A	900	20650
STEPHEN CIOLEK	100	027	0000	. 429A	1114	
ROBERT & MARY CIOLEK	100	028	0000	. 420A	1104	7384
LAWRENCE CHANCY DAVIES	100	029	0000	. 325A	870	10967
MARTIN E P CLIFFORD	100	030	0000	. 331A	397	8202
JOHN D CARPENTER	101	011	0000	. 324A	1448	3494
JOHN D CARPENTER	101	012	0000	. 324A	1448	3494
MESSRS STEVENS & MCKEE	200	016	0000	21 . 930A	6579	
GERARD WALTER HILEY	301	078	0000	70 X 140	724	5077
PREFERENCE HOMES	301	079	0000	60 X 140	1117	7130
MANUEL E ENUDA	303	041	0000	60 X 122	1075	4394
PIONEER TRUST TR#16373	307	060	1001	2509865	569	4037
PIONEER TRUST TR#16373	307	060	1002	2509865	569	4037
PIONEER TRUST TR#16373	307	060	1003	2509865	569	4037
PIONEER TRUST TR#16373	307	060	1004	2509865	569	4037
PIONEER TRUST TR#16373	307	060	1005	2509865	569	4037
PIONEER TRUST TR#16373	307	060	1006	2509865	569	4037
PIONEER TRUST TR#16373	307	060	1007	2509865	569	4037
PIONEER TRUST TR#16373	307	060	1008	2509865	569	4037
PIONEER TRUST TR#16373	307	060	1009	2509865	569	4037
PIONEER TRUST TR#16373	307	060	1010	2509865	569	4037
PIONEER TRUST TR#16373	307	060	1011	2509865	569	4037
PIONEER TRUST TR#16373	307	060	1012	2509865	569	4037
PIONEER TRUST TR#16373	307	060	1013	2509865	569	4037
PIONEER TRUST TR#16373	307	060	1014	2509865	569	4037
PIONEER TRUST TR#16373	307	060	1015	2509865	569	4037
PIONEER TRUST TR#16373	307	060	1016	2509865	569	4037
PIONEER TRUST TR#16373	307	060	1017	2509865	569	4037
PIONEER TRUST TR#16373	307	060	1018	2509865	569	4037
PIONEER TRUST TR#16373	307	060	1019	2509865	569	4037
PIONEER TRUST TR#16373	307	060	1020	2509865	569	4037
PIONEER TRUST TR#16373	307	060	1021	2509865	569	4037
PIONEER TRUST TR#16373	307	060	1022	2509865	569	4037
PIONEER TRUST TR#16373	307	060	1023	2509865	569	4037
PIONEER TRUST TR#16373	307	060	1024	2509865	569	4037
PIONEER TRUST TR#16373	307	060	1025	2509865	569	4037
PIONEER TRUST TR#16373	307	060	1026	2509865	569	4037
PIONEER TRUST TR#16373	307	060	1027	2509865	569	4037
PIONEER TRUST TR#16373	307	060	1028	2509865	569	4037
PIONEER TRUST TR#16373	307	060	1029	2509865	569	4037
PIONEER TRUST TR#16373	307	060	1030	2509865	569	4037
PIONEER TRUST TR#16373	307	060	1031	2509865	569	4037
PIONEER TRUST TR#16373	307	060	1032	2509865	569	4037
PIONEER TRUST TR#16373	307	060	1033	2509865	569	4037
PIONEER TRUST TR#16373	307	060	1034	2509865	569	4037
PIONEER TRUST TR#16373	307	060	1035	2509865	569	4037
PIONEER TRUST TR#16373	307	060	1036	2509865	569	4037
PIONEER TRUST TR#16373	307	060	1037	2509865	569	4037
PIONEER TRUST TR#16373	307	060	1038	2509865	569	4037
PIONEER TRUST TR#16373	307	060	1039	2509865	569	4037
PIONEER TRUST TR#16373	307	060	1040	2509865	569	4037
PIONEER TRUST TR#16373	307	060	1041	2509865	569	4037
PIONEER TRUST TR#16373	307	060	1042	2509865	569	4037
PIONEER TRUST TR#16373	307	060	1043	2509865	569	4037
PIONEER TRUST TR#16373	307	060	1044	2509865	569	4037
PIONEER TRUST TR#16373	307	060	1045	2509865	709	5028
PIONEER TRUST TR#16373	307	060	1046	2509865	435	3088
PIONEER TRUST TR#16373	307	060	1047	2509865	435	3088
PIONEER TRUST TR#16373	307	060	1048	2509865	709	5028
PIONEER TRUST TR#16373	307	060	1049	2509865	709	5028
PIONEER TRUST TR#16373	307	060	1050	2509865	435	3088
PIONEER TRUST TR#16373	307	060	1051	2509865	435	3088
PIONEER TRUST TR#16373	307	060	1052	2509865	709	5028
PIONEER TRUST TR#16373	307	060	1053	2509865	569	4037
PIONEER TRUST TR#16373	307	060	1054	2509865	569	4037
PIONEER TRUST TR#16373	307	060	1055	2509865	569	4037
PIONEER TRUST TR#16373	307	060	1056	2509865	569	4037
PIONEER TRUST TR#16373	307	060	1057	2509865	569	4037
PIONEER TRUST TR#16373	307	060	1058	2509865	569	4037
PIONEER TRUST TR#16373	307	060	1059	2509865	569	4037
PIONEER TRUST TR#16373	307	060	1060	2509865	569	4037
PIONEER TRUST TR#16373	307	060	1061	2509865	709	5028
PIONEER TRUST TR#16373	307	060	1062	2509865	435	3088
PIONEER TRUST TR#16373	307	060	1063	2509865	435	3088
PIONEER TRUST TR#16373	307	060	1064	2509865	709	5028
PIONEER TRUST TR#16373	307	060	1065	2509865	709	5028
PIONEER TRUST TR#16373	307	060	1066	2509865	435	3088
PIONEER TRUST TR#16373	307	060	1067	2509865	435	3088
PIONEER TRUST TR#16373	307	060	1068	2509865	709	5028
PIONEER TRUST TR#16373	307	060	1069	2509865	569	4037
PIONEER TRUST TR#16373	307	060	1070	2509865	569	4037
PIONEER TRUST TR#16373	307	060	1071	2509865	569	4037
PIONEER TRUST TR#16373	307	060	1072	2509865	569	4037
PIONEER TRUST TR#16373	307	060	1073	2509865	569	4037
PIONEER TRUST TR#16373	307	060	1074	2509865	569	4037
PIONEER TRUST TR#16373	307	060	1075	2509865	569	4037
PIONEER TRUST TR#16373	307	060	1076	2509865	569	4037
PIONEER TRUST TR#16373	307	060	1077	2509865	709	5028
PIONEER TRUST TR#16373	307	060	1078	2509865	435	3088
PIONEER TRUST TR#16373	307	060	1079	2509865	435	3088
PIONEER TRUST TR#16373	307	060	1080	2509865	709	5028
PIONEER TRUST TR#16373	307	060	1081	2509865	709	5028
PIONEER TRUST TR#16373	307	060	1082	2509865	435	3088
PIONEER TRUST TR#16373	307	060	1083	2509865	435	3088
PIONEER TRUST TR#16373	307	060	1084	2509865	709	5028
PIONEER TRUST TR#16373	307	060	1085	2509865	569	4037
PIONEER TRUST TR#16373	307	060	1086	2509865	569	4037
PIONEER TRUST TR#16373	307	060	1087	2509865	569	4037
PIONEER TRUST TR#16373	307	060	1088	2509865	569	4037
KENNY CONSTRUCTION CO	400	007	0000	13 . 982A	341534	280748
PIONEER S E C ASSN	400	011	0000	192 X 143	9144	1183
CHARLES L SCHWARZ CO	400	024	0000	11 . 028A	143364	423084
AMAL TRUSAV BK TR#2213	400	038	0000	7 . 411A	88952	
AMAL TR E SAV TR#2015	400	039	0000	. 701A	1414	
AMAL TR E SAV TR#2015	400	040	0000	. 022A	45	
AMAL TR E SAV TR#2015	400	041	0000	48 . 262A	96524	296250
AMAL TR E SAV TR#2015	400	042	0000	2 . 013A	4026	
AREA 03 SUB AREA 04						
GEORGE A MOSER	100	018	0000	3 . 639A	36792	524618
GEORGE A MOSER	100	019	0000	3 . 478A	34786	318683
ARTHUR J LEARN	104	021	0000	70 X 143	1311	3921
J BEISELT	104	022	0000	70 X 143	1311	3824
VICTOR O ROOT SR	104	030	0000	60 X 143	1124	5132
ALLAN H HOWARD	105	002	0000	70 X 143	1311	3849
G DOLAN	107	013	0000	70 X 153	1340	5642
STANLEY M KNECHT	107	014	0000	79 X 118	1463	6264
JOSEPH A PRINCE	107	017	0000	63 X 118	1088	3999
JAMES D HAGERUP	108	001	0000	100 X 100	1409	3895
JAMES DONOVAN	108	034	0000	64 X 119	1086	4002
NORBERT M SCHMAUS	109	017	0000	60 X 115	1018	4126
WHEELING TRUST 22 108	201	013	0000	12 . 274A	110466	915484
METROPOLITAN BK #1074	203	020	0000	. 094A	739	4763
METROPOLITAN BK #1074	203	022	0000	. 094A	739	4052
METROPOLITAN BK #1074	203	023	0000	. 094A	739	14174
METROPOLITAN BK #1074	203	024	0000	. 090A	721	6378
METROPOLITAN BK #1074	203	025	0000	. 090A	721	5315
METROPOLITAN BK #1074	203	026	0000	. 094A	739	3199
METROPOLITAN BK #1074	203	027	0000	. 094A	739	3412
METROPOLITAN BK #1074	203	028	0000	. 094A	739	5984
METROPOLITAN BK #1074	203	029	0000	. 094A	739	7430
METROPOLITAN BK #1074	203	030	0000	. 094A	739	5118
METROPOLITAN BK #1074	203	031	0000	. 090A	721	3802
METROPOLITAN BK #1074	203	032	0000	. 090A	721	5038
METROPOLITAN BK #1074	203	033	0000	. 094A	739	3696
METROPOLITAN BK #1074	203	034	0000	. 094A	739	7004
METROPOLITAN BK #1074	203	035	0000	. 094A	739	5829
METROPOLITAN BK #1074	203	050	0000	. 094A	739	7441
METROPOLITAN BK #1074	203	051	0000	. 094A	739	11693
METROPOLITAN BK #1074	203	052	0000	. 094A	739	9567
METROPOLITAN BK #1074	203	053	0000	. 090A	721	10630
METROPOLITAN BK #1074	203	054	0000	. 094A	739	11693
TERTON CORPORATION	203	063	1001	1078505	623	3257
TERTON CORPORATION	203	063	1002	1078505	637	3329
TERTON CORPORATION	203	063	1003	1078505	637	3329
TERTON CORPORATION	203	063	1004	1078505	708	3698
TERTON CORPORATION	203	063	1005	1078505	623	1954
TERTON CORPORATION	203	063	1006	1078505	637	1997
TERTON CORPORATION	203	063	1007	1078505	637	1997
TERTON CORPORATION	203	063	1008	1078505	708	2219
TERTON CORPORATION	203	063	1009	1078505	708	3698
TERTON CORPORATION	203	063	1010	1078505	637	3329
TERTON CORPORATION	203	063	1011	1078505	637	3329
TERTON CORPORATION	203	063	1012	1078505	708	3698
TERTON CORPORATION	203	063	1013	1078505	708	3698
TERTON CORPORATION	203	063	1014	1078505	637	3329
TERTON CORPORATION	203	063	1015	1078505	708	3698
TERTON CORPORATION	203	063	1016	1078505	708	3698
TERTON CORPORATION	203	063	1017	1078505	708	3698
TERTON CORPORATION	203	063	1018	1078505	637	3329
TERTON CORPORATION	203	063	1019	1078505	708	3698
TERTON CORPORATION	203	063	1020	1078505	708	3698
TERTON CORPORATION	203	063	1021	1078505	708	3698
TERTON CORPORATION	203	063	1022	1078505	637	3329
TERTON CORPORATION	203	063	1023	1078505	637	3329
TERTON CORPORATION	203	063	1024	1078505	708	3698
TERTON CORPORATION	203	063	1025	1078505	708	1941
TERTON CORPORATION	203	063	1026	1078505	637	1748
TERTON CORPORATION	203	063	1027	1078505	637	1748
TERTON CORPORATION	203	063	1028	1078505	708	1941
TERTON CORPORATION	203	063	1029	1078505	708	1941
TERTON CORPORATION	203	063	1030	1078505	637	1748
TERTON CORPORATION	203	063	1031	1078505	708	1941
TERTON CORPORATION	203	063	1032	1078505	708	1941
TERTON CORPORATION	203	063	1033	1078505	708	2219
TERTON CORPORATION	203	063	1034	1078505	1	1997
TERTON CORPORATION	203	063	1035	1078505	637	1997
TERTON CORPORATION	203	063	1036	1078505	637	2219
TERTON CORPORATION	203	063	1037	1078505	708	3698
TERTON CORPORATION	203	063	1038	1078505	637	3329
TERTON CORPORATION	203	063	1039	1078505	637	3329
TERTON CORPORATION	203	063	1040	1078505	708	3698
TERTON CORPORATION	203	064	1001	1949925	1029	3909
TERTON CORPORATION	203	064	1002	1949925	686	2606
TERTON CORPORATION	203	064	1003	1949925	1029	3909
TERTON CORPORATION	203	064	1004	1949925	1029	3909
TERTON CORPORATION	203	064	1005	1949925	1029	3909
TERTON CORPORATION	203	064	1006	1949925	686	2606
TERTON CORPORATION	203	064	1007	1949925	1029

WHEELING TOWNSHIP

Real Estate Assessments for 1974

(Continued from preceding Page)

	BLK PCL UNIT	SIZE	LAND	IMP
WILLIAM R SILVERSTEIN	198 014 0000	68 X 184	1285	6403
WILLER BLDR HC	199 001 0000	55 X 1204	1160	7574
NICHOLAS J TIMBERY	202 004 0000	78 X 312	1448	6575
RICHARD V BORTHOLD	203 013 0000	62 X 114	1340	7990
JOSEPH SALT	203 014 0000	68 X 114	1491	8675
JAMES E HAMMERLD	203 015 0000	75 X 112	1394	8107
WILLER BLDR HC	203 016 0000	65 X 115	1231	8518
RONALD HALPERN	204 001 0000	65 X 114	1482	8065
W SCHWERTERIN	204 012 0000	65 X 115	1198	8176
WILLER BUILDERS INC	204 030 0000	66 X 115	1247	7958
CRAIG A LOTSOFF	208 012 0000	75 X 118	1440	9174
AMERICAN NATL BK	208 014 0000	77 X 130	1569	3793
SCHILLACI 07225022	209 009 0000	70 X 125	1400	9742
ROCCO G BOR	209 023 0000	105 X 135	2207	7951
P STRAWBRIDGE JR	210 001 0000	70 X 129	1400	7990
JOSEPH P BOUSSEAU	210 022 0000	81 X 120	1576	11476
RICHARD GRYN	211 011 0000	65 X 119N	1348	7212
WILLER BUILDERS INC	212 001 0000	68 X 121	1247	8209
HOWARD P WALLEY	212 004 0000	68 X 115	1202	8285
FRIEDMAN DAVID	212 007 0000	61 X 115	1368	9093
RICHARD PETTENGILL	212 008 0000	68 X 115	1292	9667
DELVIN L BRAMMER	212 012 0000	68 X 115	1282	7922
LASALLE BK 06042072640948	213 002 0000	70 X 129	1400	7430
LASALLE BK 06042072640948	213 003 0000	70 X 129	1400	5490
LAWRENCE A SOMMERS	213 004 0000	70 X 129	1400	8437
JAMES DEVITT	213 005 0000	70 X 129	1400	10405
LASALLE BK 06042072640948	213 006 0000	70 X 129	1400	7430
LASALLE BK 06042072640948	213 007 0000	70 X 129	1400	9061
RONALD KANTOR	213 008 0000	70 X 129	1400	8437
JACK A MORONI	213 010 0000	70 X 129	1400	8437
PAUL E M DAPELFORD	213 011 0000	70 X 129	1419	10397
LAWRENCE J VASILAS	213 012 0000	79 X 143	1714	8393
E WEINSTEIN	214 001 0000	73 X 129	1407	10473
JOHN W BRADY	214 002 0000	73 X 129	1400	7915
LASALLE BK 06042072640948	214 003 0000	70 X 129	1400	7712
E WEINSTEIN	214 004 0000	70 X 129	1400	10473
THOMAS J CRIMMO	214 006 0000	. 0568	1180	8614
LASALLE NAT BK TR42872	215 007 0000	6 . 0108	10818	351791
LASALLE NAT BK TR42872	215 020 1001	360495	71	5264
LASALLE NAT BK TR42872	215 020 1002	360495	71	5264
LASALLE NAT BK TR42872	215 020 1003	360495	88	6533
LASALLE NAT BK TR42872	215 020 1004	360495	88	6533
LASALLE NAT BK TR42872	215 020 1005	360495	107	7901
LASALLE NAT BK TR42872	215 020 1006	360495	107	8519
LASALLE NAT BK TR42872	215 020 1007	360495	88	5920
LASALLE NAT BK TR42872	215 020 1008	360495	91	6746
LASALLE NAT BK TR42872	215 020 1009	360495	88	6533
LASALLE NAT BK TR42872	215 020 1010	360495	91	6746
LASALLE NAT BK TR42872	215 020 1011	360495	107	7907
LASALLE NAT BK TR42872	215 020 1012	360495	107	8148
LASALLE NAT BK TR42872	215 020 1013	360495	88	6506
LASALLE NAT BK TR42872	215 020 1014	360495	91	6746
LASALLE NAT BK TR42872	215 020 1015	360495	88	749
LASALLE NAT BK TR42872	215 020 1016	360495	91	6746
LASALLE NAT BK TR42872	215 020 1017	360495	107	7907
LASALLE NAT BK TR42872	215 020 1018	360495	107	7907
LASALLE NAT BK TR42872	215 020 1019	360495	73	5412
LASALLE NAT BK TR42872	215 020 1020	360495	73	5412
LASALLE NAT BK TR42872	215 020 1021	360495	93	6880
LASALLE NAT BK TR42872	215 020 1022	360495	90	6663
LASALLE NAT BK TR42872	215 020 1023	360495	108	8005
LASALLE NAT BK TR42872	215 020 1024	360495	108	8005
LASALLE NAT BK TR42872	215 020 1025	360495	93	6880
LASALLE NAT BK TR42872	215 020 1026	360495	93	6880
LASALLE NAT BK TR42872	215 020 1027	360495	93	6880
LASALLE NAT BK TR42872	215 020 1028	360495	93	6880
LASALLE NAT BK TR42872	215 020 1029	360495	108	8005
LASALLE NAT BK TR42872	215 020 1030	360495	108	8005
LASALLE NAT BK TR42872	215 020 1031	360495	93	6880
LASALLE NAT BK TR42872	215 020 1032	360495	93	6880
LASALLE NAT BK TR42872	215 020 1033	360495	93	6880
LASALLE NAT BK TR42872	215 020 1034	360495	93	6880
LASALLE NAT BK TR42872	215 020 1035	360495	108	8005
LASALLE NAT BK TR42872	215 020 1036	360495	108	600
LASALLE NAT BK TR42872	215 020 1037	360495	81	6003
LASALLE NAT BK TR42872	215 020 1038	360495	73	5372
LASALLE NAT BK TR42872	215 020 1039	360495	73	5372
LASALLE NAT BK TR42872	215 020 1040	360495	93	6880
LASALLE NAT BK TR42872	215 020 1041	360495	93	6880
LASALLE NAT BK TR42872	215 020 1042	360495	108	8005
LASALLE NAT BK TR42872	215 020 1043	360495	108	8005
LASALLE NAT BK TR42872	215 020 1044	360495	93	6880
LASALLE NAT BK TR42872	215 020 1045	360495	93	6880
LASALLE NAT BK TR42872	215 020 1046	360495	93	6880
LASALLE NAT BK TR42872	215 020 1047	360495	93	6880
LASALLE NAT BK TR42872	215 020 1048	360495	108	8005
LASALLE NAT BK TR42872	215 020 1049	360495	108	8005
LASALLE NAT BK TR42872	215 020 1050	360495	93	6880
LASALLE NAT BK TR42872	215 020 1051	360495	93	6880
LASALLE NAT BK TR42872	215 020 1052	360495	93	6880
LASALLE NAT BK TR42872	215 020 1053	360495	108	8005
LASALLE NAT BK TR42872	215 020 1054	360495	108	8005
LASALLE NAT BK TR42872	215 020 1055	360495	108	8005
LASALLE NAT BK TR42872	215 020 1056	360495	173	9599
LASALLE NAT BK TR42872	215 020 1057	360495	75	518
LASALLE NAT BK TR42872	215 020 1058	360495	75	5769
LASALLE NAT BK TR42872	215 020 1059	360495	93	6880
LASALLE NAT BK TR42872	215 020 1060	360495	93	6880
LASALLE NAT BK TR42872	215 020 1061	360495	93	6880
LASALLE NAT BK TR42872	215 020 1062	360495	111	8220
LASALLE NAT BK TR42872	215 020 1063	360495	111	8220
LASALLE NAT BK TR42872	215 020 1064	360495	93	6880
LASALLE NAT BK TR42872	215 020 1065	360495	93	6880
LASALLE NAT BK TR42872	215 020 1066	360495	93	6880
LASALLE NAT BK TR42872	215 020 1067	360495	111	8220
LASALLE NAT BK TR42872	215 020 1068	360495	111	8220
LASALLE NAT BK TR42872	215 020 1069	360495	93	6880
LASALLE NAT BK TR42872	215 020 1070	360495	93	6880
LASALLE NAT BK TR42872	215 020 1071	360495	93	6880
LASALLE NAT BK TR42872	215 020 1072	360495	93	6880
LASALLE NAT BK TR42872	215 020 1073	360495	111	8220
LASALLE NAT BK TR42872	215 020 1074	360495	111	8220
LASALLE NAT BK TR42872	215 020 1075	360495	826	9273
RONALD ANTON	308 025 0000	40 X 120	1082	6701
WARREN PHILIPP	309 024 0000	144 X 127	2405	9665
ROBERT SCHWEIGERT	309 025 0000	144 X 127	2405	7831
JOHN WIPP	309 064 0000	144 X 127	2335	7851
ROBERT FRAZIER	309 094 0000	70 X 130	1416	5900
F BRUTSCHENKE	312 021 0000	90 X 129	1899	10320
ROBERT W NEFFLES	312 022 0000	32 X 145	1506	8457
ROBERT A LISCHA	312 024 0000	37 X 145	1406	9319
OHIO TITLE & TR CO	312 025 0000	70 X 145	1406	8373
R/STELL LAPINER	312 029 0000	48 X 115	1202	8512
RICHARD T SOHN	312 032 0000	43 X 119	1196	8408
ROBERT F HAUSL	312 034 0000	40 X 124N	1396	9740
JAMES PERELLA	313 019 0000	30 X 125	1400	9191
NORTHGATE INC	313 031 0000	90 X 124N	1948	2154
ATCHAFIC INC	313 059 0000	528005	24409	59916
ROBERT F WAGNER	314 001 0000	1254425	31415	195774
MAG ARTS INC	314 009 0000	439285	4067	
MAG ARTS INC	314 010 0000	497015	14910	74934
RAYMOND WIPP	317 021 0000	48 X 116	1290	8669
FRANK APPEL	317 031 0000	43 X 124	1254	8312
RONALD D WEIGEL	318 004 0000	65 X 120	1239	9489
EDWARD MICCIO	318 010 0000	48 X 115	1202	8307
ARTHUR H BRUNKENDORF	318 014 0000	69 X 113	1284	7531
CHICAGO TITLE & TR CO	318 015 0000	88 X 150	1261	9318
WILLIAM H FELP	319 001 0000	85 X 182	1572	7953
KENNETH L BUSTON	319 029 0000	70 X 145	1446	7610
FRANKLIN BILE	400 014 0000	. 9024	771	9008
JAMES P WHITING	401 013 0000	70 X 113	1317	8751
WAYNE HARRICK	404 004 0000	70 X 129	1400	10227
FRIS NAN RICHARDS	404 023 0000	76 X 142	1451	10157
DANIEL P FRUTZEIN	404 027 0000	75 X 120	1458	10001
OTTO J OTTO	404 039 0000	72 X 125	1459	9504
JOSEPH F BARTH JR	404 053 0000	70 X 129	1400	10574
JOSEPH P BRANDT	404 014 0000	70 X 129	1400	10598
MARVIN LEVINE	404 023 0000	70 X 124	1419	10548
OHIO TITLE & TRUST CO	412 001 0000	85 X 1154N	1895	9303
RONALD PELCHAT	412 005 0000	44 X 115	1282	8193
RICHARD C PARSONS	412 006 0000	45 X 115	1188	8063
WILLER BUILDERS HC	412 008 0000	45 X 115	1188	8304
DAVID HAFZ	412 011 0000	85 X 115	1672	9779
JOHN P BIRDY	413 005 0000	45 X 115	1188	8344
STANLEY W HARDING	413 006 0000	45 X 115	1188	8463
JAMES A VERDELLA	413 009 0000	45 X 115	1188	8344
JOHN L SCHNEIDER	413 010 0000	45 X 115	1188	8087
FLEN A BOWLEY	413 007 0000	45 X 115	1188	9305
DENNIS M CORBIN	413 008 0000	45 X 115	1188	8161
FLEN T GARDNER	413 009 0000	45 X 115	1188	9894
SYLVAN HEBERT	413 011 0000	45 X 115	1188	7269
MICHAEL L MCDONALD	413 012 0000	85 X 115	1497	8290
LESLIE A BARR	413 014 0000	46 X 115	1300	8962
A R PLINAS 7214578	413 016 0000	72 X 110	1324	8302
RALPH WINTERS	413 017 0000	47 X 109N	1464	8999
RONALD J WIRTS	413 018 0000	45 X 112	1209	8237
ROBERT F GOMYER	413 019 0000	55 X 142N	1450	11617
STEVEN R MERSCHEIER	413 020 0000	46 X 100	1104	9894
RONALD J MANSON	413 021 0000	47 X 109N	1672	8327
HENRY D SANDER	413 038 0000	63 X 131	1231	9643
STANLEY GRUCZA	414 004 0000	43 X 115	1198	8642
DENNIS PAUL P	414 005 0000	48 X 115	1282	10946
FLEN CARLSON	414 006 0000	63 X 115	1198	9170
WILLER BUILDERS HC	414 007 0000	48 X 115	1282	9878
VICTOR F MOTTO	414 009 0000	63 X 115	1198	9310
ROBERT G WOPPMAN	414 005 0000	68 X 115	1282	8997
A J PALEN 7214036	414 010 0000	63 X 115	1198	9099
JOHN G SCHMIDT	414 011 0000	63 X 115	1198	8062
R HARPP	414 012 0000	63 X 118	1209	8943
MICHAEL G MURPHY	414 013 0000	63 X 129	1272	8245
VALENTINE J LISS	414 014 0000	64 X 121	1207	8442
TERRY A MINKEY	414 015 0000	70 X 129	1402	10495
GINA J LIGNANO	414 017 0000	64 X 127	1286	7786
R CLOWEY	414 018 0000	65 X 132	1372	9181
D R CHICHESTER 7214119	414 019 0000	61 X 117	1208	8292
JOHN P STEVENS	414 020 0000	61 X 115	1188	7829
WM. L SAUTTA	414 021 0000	68 X 115	1202	7943
WILLIAM H BAYS	414 022 0000	63 X 115	1188	10237
JAMES P PAPELIN	414 023 0000	68 X 115	1282	8524
JAMES A & SUSAN GUZZO	414 024 0000	63 X 115	1188	9459
OHIO TITLE & TRUST CO	414 025 0000	68 X 115	1374	9304
WOODSTOCK F J E A C	415 003 0000	82 X 321	1257	9962
RICHARD J PINDERGAST	415 005 0000	70 X 131	1419	12641
JOHN P SCHMITZ	415 006 0000	92 X 155	1978	11453
DATA OF THIS DATA DO				
CHICAGO NAT BK 0061900	101 010 0000	119 X 190	9498	
CHICAGO NAT BK 0061900	101 011 0000	2 . 1448	2146	
CHARLES AMES KIEFFER	102 007 0000	180 X 2478	1349	4940
BRIAN PROPERTIES NORTH	103 012 0000	180 X 200	1349	40247
STANLY FINK	106 017 0000	91 X 148	1009	10208
L CHILDS 7230204	106 020 0000	73 X 167	801	10709
RICK S SIMON	106 021 0000	92 X 137	1004	10583
WHEELING TV 0401381-11	107 002 0000	100 X 200	1349	8587
MICHAEL E JACOBSON	107 018 0000	86 X 115	815	9719

	BLK PCL UNIT	SIZE	LAND	IMP
MILLER BUILDERS-HC	107 020 0000	105 X 115	1042	4935
SPINDLER 812911	109 007 0000	110 X 187	1297	4410
HERBERT MIPPLE 104349	113 006 0000	63 X 120	1224	8911
CARL P FAFELAND	119 003 0000	70 X 116	1422	9763
RICHARD A FUCHS	120 009 0000	72 X 138	1504	10777
JOEL A STONE	120 014 0000	65 X 123	1661	11106
SOUTH CENTRAL BK & TR	122 012 0000	70 X 125	1400	9560
RICHARD J BROWN INC	200 016 1007	313455	95	5639
VICTOR CHARLES FARACI	200 016 1061	313445	91	5379
AGATHA EDA CIBELL	200 020 1001	322925	173	7742
RICHARD J BROWN INC	200 020 1003	322925	114	5127
RICHARD J BROWN INC	200 020 1013	322925	131	5859
RICHARD J BROWN INC	200 020 1015	322925	108	4836
LEWIS AND BONNIE BOCK	200 020 1019	322925	116	5199
RICHARD J BROWN INC	200 020 1020	322925	175	7815
RICHARD J BROWN INC	200 020 1024	322925	110	4909
LEISURE TECH HOUST INC	200 020 1025	322925	110	4909
JONATHAN ANTON FUCHS	200 020 1026	322925	110	4909
JERRY H MORPL	200 020 1030	322925	110	4909
RICHARD J BROWN INC	200 020 1034	322925	116	5199
MARTIN D GREENBERG	200 020 1035	322925	175	7815
RICHARD J BROWN INC	200 020 1037	322925	175	7815
RICHARD J BROWN INC	200 020 1041	322925	110	4909
RICHARD J BROWN INC	200 020 1049	322925	118	5272
HOWARD T JORDAN	200 020 1052	322925	176	7887
RICHARD J BROWN INC	200 020 1054	322925	111	4982
THOMAS MCCORD	200 020 1055	322925	111	4982
ARCHIE MACCARADY	200 020 1056	322925	111	4982
RICHARD J BROWN INC	200 020 1060	322925	111	4982
LUIGI PAGANO	203 011 0000	61 X 135	1123	8930
KENNETH E CYBART	206 024 0000	80 X 124	1073	4926
LCOR M L OIL INC	207 021 0000	40 X 130	1092	9047
J SPELMAN	207 036 0000	55 X 142N	2753	17276
T A MCCUSKEY	303 008 0000	29 . 8804	349400	1985334
HAYS A NIEBERLE	304 003 0000	76 X 110N	1558	10453
BANTA R A C R J	304 012 0000	70 X 125	1400	10738
JOHN C SHIRLEY FIFNER	306 010 0000	95 X 137	2093	10869
STANLEY J CHMIELOWIEC	306 015 0000	70 X 125	1400	11929
T MEIER	306 017 0000	70 X 125	1400	10528
F P WILKINS 7230020	307 002 0000	70 X 135	1432	11388
WASHA COUNTY	307 004 0000	70 X 135	1432	9847
A PONCHER 027234499	307 005 0000	70 X 135	1432	11443
GENE A GIAVONNI	307 006 0000	75 X 135	1534	10924
JAMES A SOGLUND	307 007 0000	70 X 135	1432	9548
ROBT. HECHEFORT	307 008 0000	75 X 135	1534	11470
LASALLE NAT BK TR42930	308 049 1001	9222225	1473	7946
LASALLE NAT BK TR42930	308 089 1002	9222225	1473	7946
LASALLE NAT BK TR42930	308 089 1003	9222225	1257	6782
LASALLE NAT BK TR42930	308 089 1004	9222225	1258	6788
LASALLE NAT BK TR42930	308 089 1005	9222225	1193	6439
LASALLE NAT BK TR42930	308 089 1006	9222225	1193	6438
LASALLE NAT BK TR42930	308 089 1007	9222225	1257	6777
LASALLE NAT BK TR42930	308 089 1008	9222225	1257	6787
LASALLE NAT BK TR42930	308 089 1009	9222225	1257	6787
LASALLE NAT BK TR42930	308 089 1010	9222225	1257	6782
LASALLE NAT BK TR42930	308 089 1011	9222225	1393	7918
LASALLE NAT BK TR42930	308 089 1012	9222225	1393	7914
LASALLE NAT BK TR42930	308 089 1013	9222225	1193	6438
LASALLE NAT BK TR42930	308 089 1014	9222225	1193	6438
LASALLE NAT BK TR42930	308 089 1015	9222225	1473	1787
LASALLE NAT BK TR42930	308 089 1016	9222225	1473	1589
LASALLE NAT BK TR42930	308 089 1017	9222225	1257	6782
LASALLE NAT BK TR42930	308 089 1018	9222225	1257	6782
LASALLE NAT BK TR42930	308 089 1019	9222225	1193	6438
LASALLE NAT BK TR42930	308 089 1020	9222225	1193	6438
LASALLE NAT BK TR42930	308 089 1021	9222225	1393	7514
LASALLE NAT BK TR42930	308 089 1022	9222225	1393	7514
LASALLE NAT BK TR42930	308 089 1023	9222225	1257	6782
LASALLE NAT BK TR42930	308 089 1024	9222225	1257	6782
LASALLE NAT BK TR42930	308 089 1025	9222225	1473	7946
LASALLE NAT BK TR42930	308 089 1026	9222225	1473	7946
LASALLE NAT BK TR42930	308 089 1027	9222225	1193	6438
LASALLE NAT BK TR42930	308 089 1028	9222225	1193	6438
LASALLE NAT BK TR42930	308 089 1029	9222225	1393	7514
LASALLE NAT BK TR42930	308 089 1030	9222225	1393	7514
LASALLE NAT BK TR42930	308 089 1031	9222225	1193	6438
LASALLE NAT BK TR42930	308 089 1032	9222225	1473	7946
LASALLE NAT BK TR42930	308 089 1033	9222225	1473	2383
LASALLE NAT BK TR42930	308 089 1034	9222225	1393	7514
LASALLE NAT BK TR42930	308 089 1035	9222225	1393	2294
LASALLE NAT BK TR42930	308 089 1036	9222225	1193	6438
LASALLE NAT BK TR42930	308 089 1037	9222225	1193	6438
LASALLE NAT BK TR42930	308 089 1038	9222225	1473	7946
LASALLE NAT BK TR42930	308 089 1039	9222225	1393	2254
LASALLE NAT BK TR42930	308 089 1040	9222225	1393	2294
LASALLE NAT BK TR42930	308 089 1041	9222225	1257	6782
LASALLE NAT BK TR42930	308 089 1042	9222225	1257	6782
LASALLE NAT BK TR42930	308 089 1043	9222225	1393	7514
LASALLE NAT BK TR42930	308 089 1044	9222225	1473	7946
LASALLE NAT BK TR42930	308 089 1045	9222225	1473	7946
LASALLE NAT BK TR42930	308 089 1046	9222225	1393	7514
LASALLE NAT BK TR42930	308 089 1047	9222225	1034	4193
LASALLE NAT BK TR42930	308 089 1048	9222225	938	5060
LASALLE NAT BK TR42930	308 089 1049	9222225	938	2656
LASALLE NAT BK TR42930	308 089 1050	9222225	938	3795
LASALLE NAT BK TR42930	308 089 1051	9222225	938	3615
LASALLE NAT BK TR42930	308 089 1052	9222225	1034	3344
LASALLE NAT BK TR42930	308 089 1053	9222225	1034	5577
LASALLE NAT BK TR42930	308 089 1054	9222225	938	3615
LASALLE NAT BK TR42930	308 089 1055	9222225	938	1012
LASALLE NAT BK TR42930	308 089 1056	9222225	938	3795
LASALLE NAT BK TR42930	308 089 1057	9222225	938	2656
LASALLE NAT BK TR42930	308 089 1058	9222225	1034	2291
LASALLE NAT BK TR42930	308 089 1059	9222225	1034	5577
LASALLE NAT BK TR42930	308 089 1060	9222225	938	5060
LASALLE NAT BK TR42930	308 089 1061	9222225	938	5060
LASALLE NAT BK TR42930	308 089 1062	9222225	938	5060
LASALLE NAT BK TR42930	308 089 1063	9222225	938	5060
LASALLE NAT BK TR42930	308 089 1064	9222225	1034	5577
LASALLE NAT BK TR42930	308 089 1065	9222225	1034	5577
LASALLE NAT BK TR42930	308 089 1066	9222225	938	5060
LASALLE NAT BK TR42930	308 089 1067	9222225	938	5060
LASALLE NAT BK TR42930	308 089 1068	9222225	938	5060
LASALLE NAT BK TR42930	308 089 1069	9222225	938	5060
LASALLE NAT BK TR42930	308 089 1070	9222225	1034	5577
LASALLE NAT BK TR42930	308 089 1071	9222225	1034	5577
LASALLE NAT BK TR42930	308 089 1072	9222225	938	5060
LASALLE NAT BK TR42930	308 089 1073	9222225	938	2277
LASALLE NAT BK TR42930	308 089 1074	9222225	938	1012
LASALLE NAT BK TR42930	308 089 1075	9222225	938	1518
LASALLE NAT BK TR42930	308 089 1076	9222225	1034	5577
LASALLE NAT BK TR42930	308 089 1077	9222225	1034	5577
LASALLE NAT BK TR42930	308 089 1078	9222225	938	4174
LASALLE NAT BK TR42930	308 089 1079	9222225	938	1012
LASALLE NAT BK TR42930	308 089 1080	9222225	938	1012
LASALLE NAT BK TR42930	308 089 1081	9222225	938	1012
LASALLE NAT BK TR42930	308 089 1082	9222225	1034	5577
LASALLE NAT BK TR42930	308 089 1083	9222225	1193	6438
LASALLE NAT BK TR42930	308 089 1084	9222225	1193	6438
LASALLE NAT BK TR42930	308 089 1085	9222225	1473	3589
LASALLE NAT BK TR42930	308 089 1086	9222225	1473	7946
LASALLE NAT BK TR42930	308 089 1087	9222225	1257	6782
LASALLE NAT BK TR42930	308 089 1088	9222225	1257	6782
LASALLE NAT BK TR42930	308 089 1089	9222225	1393	7514
LASALLE NAT BK TR42930	308 089 1090	9222225	1393	7514
LASALLE NAT BK TR42930	308 089 1091	9222225	1257	6782
LASALLE NAT BK TR42930	308 089 1092	9222225	1257	6782
LASALLE NAT BK TR42930	308 089 1093	9222225	1257	6782
LASALLE NAT BK TR42930	308 089 1094	9222225	1257	6782
LASALLE NAT BK TR42930	308 089 1095	9222225	1257	6782
LASALLE NAT BK TR42930	308 089 1096	9222225	1257	6782
LASALLE NAT BK TR42930	308 089 1097	9222225	1473	2919
LASALLE NAT BK TR42930	308 089 1098	9222225	1473	2383
LASALLE NAT BK TR42930	308 089 1099	9222225	1193	6438
LASALLE NAT BK TR42930	308 089 1100	9222225	1193	6438
LASALLE NAT BK TR42930	308 089 1101	9222225	1257	6782
LASALLE NAT BK TR42930	308 089 1102	9222225	1257	6782
LASALLE NAT BK TR42930	308 089 1103	9222225	1257	6782
LASALLE NAT BK TR42930	308 089 1104	9222225	1257	6782
LASALLE NAT BK TR42930	308 089 1105	9222225	1473	1589
LASALLE NAT BK TR42930	308 089 1106	9222225	1257	6782
LASALLE NAT BK TR42930	308 089 1107	9222225	1257	6782
LASALLE NAT BK TR42930	308 089 1108	9222225	1257	6782
LASALLE NAT BK TR42930	308 089 1109	9222225	1257	6782
LASALLE NAT BK TR42930	308 089 1110	9222225	1473	7946
LASALLE NAT BK TR42930	308 089 1111	9222225	1257	6782
LASALLE NAT BK TR42930	308 089 1112	9222225	1257	6782
LASALLE NAT BK TR42930	308 089 1113	9222225	1473	4767
LASALLE NAT BK TR42930	308 089 1114	9222225	1257	6782
LASALLE NAT BK TR42930	308 089 1115	9222225	1257	6782
LASALLE NAT BK TR42930	308 089 1116	9222225	1257	6782
LASALLE NAT BK TR42930	308 089 1117	9222225	1473	2979
LASALLE NAT BK TR42930	308 089 1118	9222225	1473	2979
LASALLE NAT BK TR42930	308 089 1119	9222225	1193	6438
LASALLE NAT BK TR42930	308 089 1120	9222225	1193	6438
LASALLE NAT BK TR42930	308 089 1121	9222225	1193	2414
LASALLE NAT BK TR42930	308 089 1122	9222225	1193	6438
LASALLE NAT BK TR42930	308 089 1123	9222225	1257	6782
LASALLE NAT BK TR42930	308 089 1124	9222225	1257	6782
LASALLE NAT BK TR42930	308 089 1125	9222225	1393	7514
LASALLE NAT BK TR42930	308 089 1126	9222225	1393	7514
LASALLE NAT BK TR42930	308 089 1127	9222225	1257	6782
LASALLE NAT BK TR42930	308 089 1128	9222225	1257	6782
LASALLE NAT BK TR42930	308 089 1129	9222225	1193	6439
LASALLE NAT BK TR42930	308 089 1130	9222225	1193	3862
LASALLE NAT BK TR42930	308 089 1131	9222225	1393	1502
LASALLE NAT BK TR42930	308 089 1132	9222225	1393	7514
LASALLE NAT BK TR42930	308 089 1

WHEELING TOWNSHIP

Real Estate Assessments for 1974

(Continued from preceding Page)

	BLK	PCL	UNIT	SIZE	LAND	IMP
LASALLE NAT BK TR42930	406	309	0000	49005	510	
LASALLE NAT BK TR42930	406	310	0000	20405	510	
LASALLE NAT BK TR42930	406	311	0000	20405	510	
LASALLE NAT BK TR42930	406	312	0000	25205	630	
LASALLE NAT BK TR42930	406	313	0000	26605	665	
LASALLE NAT BK TR42930	406	314	0000	21545	538	
LASALLE NAT BK TR42930	406	315	0000	21545	538	
LASALLE NAT BK TR42930	406	316	0000	21545	538	
LASALLE NAT BK TR42930	406	317	0000	21545	538	
LASALLE NAT BK TR42930	406	318	0000	21545	538	
LASALLE NAT BK TR42930	406	319	0000	21545	538	
LASALLE NAT BK TR42930	406	320	0000	26605	665	
LASALLE NAT BK TR42930	406	321	0000	22705	567	
LASALLE NAT BK TR42930	406	322	0000	20405	510	
LASALLE NAT BK TR42930	406	323	0000	20405	510	
LASALLE NAT BK TR42930	406	324	0000	20405	510	
LASALLE NAT BK TR42930	406	325	0000	20405	510	
LASALLE NAT BK TR42930	406	326	0000	22705	567	
LASALLE NAT BK TR42930	406	327	0000	27805	695	
LASALLE NAT BK TR42930	406	328	0000	24945	623	
LASALLE NAT BK TR42930	406	329	0000	21315	532	
LASALLE NAT BK TR42930	406	330	0000	21315	532	
LASALLE NAT BK TR42930	406	331	0000	21545	538	
LASALLE NAT BK TR42930	406	332	0000	21545	538	
LASALLE NAT BK TR42930	406	333	0000	26605	665	
LASALLE NAT BK TR42930	406	334	0000	25205	630	
LASALLE NAT BK TR42930	406	335	0000	20405	510	
LASALLE NAT BK TR42930	406	336	0000	20405	510	
LASALLE NAT BK TR42930	406	337	0000	20405	510	
LASALLE NAT BK TR42930	406	338	0000	20405	510	
LASALLE NAT BK TR42930	406	339	0000	20405	510	
LASALLE NAT BK TR42930	406	340	0000	20405	510	
LASALLE NAT BK TR42930	406	341	0000	25205	630	
LASALLE NAT BK TR42930	406	342	0000	25205	630	
LASALLE NAT BK TR42930	406	343	0000	26605	665	
LASALLE NAT BK TR42930	406	344	0000	21545	538	
LASALLE NAT BK TR42930	406	345	0000	21545	538	
LASALLE NAT BK TR42930	406	346	0000	21545	538	
LASALLE NAT BK TR42930	406	347	0000	21545	538	
LASALLE NAT BK TR42930	406	348	0000	21545	538	
LASALLE NAT BK TR42930	406	349	0000	26605	665	
LASALLE NAT BK TR42930	406	350	0000	21545	538	
LASALLE NAT BK TR42930	406	351	0000	21545	538	
LASALLE NAT BK TR42930	406	352	0000	21545	538	
LASALLE NAT BK TR42930	406	353	0000	21545	538	
LASALLE NAT BK TR42930	406	354	0000	26605	665	
LASALLE NAT BK TR42930	406	355	0000	21545	538	
LASALLE NAT BK TR42930	406	356	0000	21545	538	
LASALLE NAT BK TR42930	406	357	0000	26605	665	
LASALLE NAT BK TR42930	406	358	0000	26605	665	
LASALLE NAT BK TR42930	406	359	0000	21545	538	
LASALLE NAT BK TR42930	406	360	0000	21545	538	
LASALLE NAT BK TR42930	406	361	0000	21545	538	
LASALLE NAT BK TR42930	406	362	0000	26605	665	
LASALLE NAT BK TR42930	406	363	0000	21545	538	
LASALLE NAT BK TR42930	406	364	0000	21545	538	
LASALLE NAT BK TR42930	406	365	0000	21545	538	
LASALLE NAT BK TR42930	406	366	0000	21545	538	
LASALLE NAT BK TR42930	406	367	0000	21545	538	
LASALLE NAT BK TR42930	406	368	0000	21545	538	
LASALLE NAT BK TR42930	406	369	0000	26605	665	
LASALLE NAT BK TR42930	406	370	0000	21545	538	
LASALLE NAT BK TR42930	406	371	0000	21545	538	
LASALLE NAT BK TR42930	406	372	0000	21545	538	
LASALLE NAT BK TR42930	406	373	0000	21545	538	
LASALLE NAT BK TR42930	406	374	0000	26605	665	
LASALLE NAT BK TR42930	406	375	0000	26605	665	
LASALLE NAT BK TR42930	406	376	0000	21545	538	
LASALLE NAT BK TR42930	406	377	0000	21545	538	
LASALLE NAT BK TR42930	406	378	0000	21545	538	
LASALLE NAT BK TR42930	406	379	0000	21545	538	
LASALLE NAT BK TR42930	406	380	0000	21545	538	
LASALLE NAT BK TR42930	406	381	0000	21545	538	
LASALLE NAT BK TR42930	406	382	0000	21545	538	
LASALLE NAT BK TR42930	406	383	0000	26605	665	
LASALLE NAT BK TR42930	406	384	0000	26605	665	
LASALLE NAT BK TR42930	406	385	0000	21545	538	
LASALLE NAT BK TR42930	406	386	0000	21545	538	
LASALLE NAT BK TR42930	406	387	0000	21545	538	
LASALLE NAT BK TR42930	406	388	0000	21545	538	
LASALLE NAT BK TR42930	406	389	0000	21545	538	
LASALLE NAT BK TR42930	406	390	0000	21545	538	
LASALLE NAT BK TR42930	406	391	0000	21545	538	
LASALLE NAT BK TR42930	406	392	0000	26605	665	
LASALLE NAT BK TR42930	406	393	0000	21545	538	
LASALLE NAT BK TR42930	406	394	0000	21545	538	
LASALLE NAT BK TR42930	406	395	0000	19275	481	
LASALLE NAT BK TR42930	406	396	0000	19275	481	
LASALLE NAT BK TR42930	406	397	0000	19275	481	
LASALLE NAT BK TR42930	406	398	0000	19275	481	
LASALLE NAT BK TR42930	406	399	0000	19275	481	
LASALLE NAT BK TR42930	406	400	0000	21435	535	
LASALLE NAT BK TR42930	406	401	0000	19275	481	
LASALLE NAT BK TR42930	406	402	0000	19275	481	
LASALLE NAT BK TR42930	406	403	0000	19275	481	
LASALLE NAT BK TR42930	406	404	0000	19275	481	
LASALLE NAT BK TR42930	406	405	0000	19275	481	
LASALLE NAT BK TR42930	406	406	0000	19275	481	
LASALLE NAT BK TR42930	406	407	0000	19275	481	
LASALLE NAT BK TR42930	406	408	0000	21435	535	
LASALLE NAT BK TR42930	406	409	0000	21035	525	
LASALLE NAT BK TR42930	406	410	0000	21005	525	
LASALLE NAT BK TR42930	406	411	0000	21005	525	
LASALLE NAT BK TR42930	406	412	0000	19275	481	
LASALLE NAT BK TR42930	406	413	0000	19275	481	
LASALLE NAT BK TR42930	406	414	0000	21545	538	
LASALLE NAT BK TR42930	406	415	0000	26605	665	
LASALLE NAT BK TR42930	406	416	0000	22405	560	
LASALLE NAT BK TR42930	406	417	0000	18145	453	
LASALLE NAT BK TR42930	406	418	0000	20405	510	
LASALLE NAT BK TR42930	406	419	0000	20405	510	
LASALLE NAT BK TR42930	406	420	0000	22675	566	
LASALLE NAT BK TR42930	406	421	0000	22675	566	
LASALLE NAT BK TR42930	406	422	0000	22675	566	
LASALLE NAT BK TR42930	406	423	0000	29035	700	
LASALLE NAT BK TR42930	406	424	0000	21545	538	
LASALLE NAT BK TR42930	406	425	0000	21545	538	
LASALLE NAT BK TR42930	406	426	0000	21545	538	
LASALLE NAT BK TR42930	406	427	0000	21545	538	
LASALLE NAT BK TR42930	406	428	0000	21545	538	
LASALLE NAT BK TR42930	406	429	0000	21545	538	
LASALLE NAT BK TR42930	406	430	0000	21545	538	
LASALLE NAT BK TR42930	406	431	0000	21545	538	
LASALLE NAT BK TR42930	406	432	0000	21545	538	
LASALLE NAT BK TR42930	406	433	0000	21545	538	
LASALLE NAT BK TR42930	406	434	0000	21545	538	
LASALLE NAT BK TR42930	406	435	0000	21545	538	
LASALLE NAT BK TR42930	406	436	0000	21545	538	
LASALLE NAT BK TR42930	406	437	0000	21545	538	
LASALLE NAT BK TR42930	406	438	0000	21545	538	
LASALLE NAT BK TR42930	406	439	0000	21545	538	
LASALLE NAT BK TR42930	406	440	0000	21545	538	
LASALLE NAT BK TR42930	406	441	0000	21545	538	
LASALLE NAT BK TR42930	406	442	0000	21545	538	
LASALLE NAT BK TR42930	406	443	0000	21545	538	
LASALLE NAT BK TR42930	406	444	0000	21545	538	
LASALLE NAT BK TR42930	406	445	0000	26605	665	
LASALLE NAT BK TR42930	406	446	0000	26605	665	
LASALLE NAT BK TR42930	406	447	0000	21545	538	
LASALLE NAT BK TR42930	406	448	0000	21545	538	
LASALLE NAT BK TR42930	406	449	0000	21545	538	
LASALLE NAT BK TR42930	406	450	0000	21545	538	
LASALLE NAT BK TR42930	406	451	0000	21545	538	
LASALLE NAT BK TR42930	406	452	0000	21545	538	
LASALLE NAT BK TR42930	406	453	0000	26605	665	
LASALLE NAT BK TR42930	406	454	0000	21545	538	
LASALLE NAT BK TR42930	406	455	0000	21545	538	
LASALLE NAT BK TR42930	406	456	0000	21545	538	
LASALLE NAT BK TR42930	406	457	0000	26605	665	
LASALLE NAT BK TR42930	406	458	0000	21545	538	
LASALLE NAT BK TR42930	406	459	0000	21545	538	
LASALLE NAT BK TR42930	406	460	0000	21545	538	
LASALLE NAT BK TR42930	406	461	0000	21545	538	
LASALLE NAT BK TR42930	406	462	0000	21545	538	
LASALLE NAT BK TR42930	406	463	0000	26605	665	
LASALLE NAT BK TR42930	406	464	0000	26605	665	
LASALLE NAT BK TR42930	406	465	0000	21545	538	
LASALLE NAT BK TR42930	406	466	0000	21545	538	
LASALLE NAT BK TR42930	406	467	0000	21545	538	
LASALLE NAT BK TR42930	406	468	0000	21545	538	
LASALLE NAT BK TR42930	406	469	0000	21545	538	
LASALLE NAT BK TR42930	406	470	0000	21545	538	
LASALLE NAT BK TR42930	406	471	0000	21545	538	
LASALLE NAT BK TR42930	406	472	0000	21545	538	
LASALLE NAT BK TR42930	406	473	0000	21545	538	
LASALLE NAT BK TR42930	406	474	0000	26605	665	
LASALLE NAT BK TR42930	406	475	0000	26605	665	
LASALLE NAT BK TR42930	406	476	0000	21545	538	
LASALLE NAT BK TR42930	406	477	0000	21545	538	
LASALLE NAT BK TR42930	406	478	0000	21545	538	
LASALLE NAT BK TR42930	406	479	0000	21545	538	
LASALLE NAT BK TR42930	406	480	0000	21545	538	
LASALLE NAT BK TR42930	406	481	0000	21545	538	
LASALLE NAT BK TR42930	406	482	0000	26605	665	
LASALLE NAT BK TR42930	406	483	0000	26605	665	
LASALLE NAT BK TR42930	406	484	0000	22675	566	
LASALLE NAT BK TR42930	406	485	0000	22675	566	
LASALLE NAT BK TR42930	406	486	0000	22675	566	
LASALLE NAT BK TR42930	406	487	0000	29035	700	
LASALLE NAT BK TR42930	406	488	0000	16 . 1376	44428	

AREA 03 SUB AREA 10

DINDER PLAZA INC	101	011	0000	10 . 1448	48958	217948
TOM F METZBAUM	101	008	0000	55 X 117	839	7162
LARRY LEE BRYAN	105	011	0000	55 X 130	840	3780
FRANK JOHNSON	107	009	0000	55 X 117	839	5282
GUARDIAN SVGS 3452	108	011	0000	55 X 117	839	3649
BIRNSCHN CRS	110	022	0000	55 X 117	839	3631
WHEELING PUB LIBRY DIST	112	011	0000	113 X 127	1792	
BD OF NAT MISSIONS CH	112	012	0000	172 X 127	2773	
DOUGLAS G BOHER	116	026	0000	40 X 123	1049	4226
R G & M A WEIBA	117	023	0000	80 X 123	1049	5345
NO WHITCHR	117	024	0000	62 X 110	1080	5029
JOSEPH CAMINITA	200	014	0000	52 X 125	808	4330
& ROBERT TRAVELERS	200	024	0000	75 X 1254	9525	12503
EACH NATL BK TR26104	201	052	0000	493815	27392	130197
MARTIN & MARCEN	203	034	0000	52 X 120	808	2990
PIONEER SAVINGS & LOAN	204	001	0000	122 X 144	9215	7003
NATL LIFE INSURANCE CO	207	012	0000	41 X 134	994	4229
JAMES F MC CARTLE	207	013	0000	41 X 138	1006	4421
JOSEPH W PARASCEAN	208	040	0000	55 X 120	848	7245
RAFAEL A P	208	046	0000	65 X 102	1045	4158
GRAY WILLIAM	213	011	0000	60 X 102	829	5390
JAMES P ASHLEY	214	017	0000	56 X 109	812	3652
RICHARD WITZKE	300	013	0000	9 . 4904	2497	3785
ARTHUR SPRITZMAN	304	011	0000	124 X 209	1786	5451
WILLIAM A PECHLIN	400	011	0000	410915	30540	99120
TRUST 878	400	012	0000	417855	30492	90338
CARL D PRANSCH	401	009	0000	2 . 0104	6010	1077
MICHAEL BIRKMEIER	402	011	0000	482245	24112	30204
CENT NAT BK TR 84184	402	019	0000	413945	20696	94484
RICHARD W BRZNER 29800	402	001	0000	61 X 089	840	3824
MICHAEL J DEVITT	408	033	0000	55 X 110	903	35

AREA 03 SUB AREA 11

RIDGE ROAD CONSTR CO	100	024	0000	. 2884	1152	
RIDGE ROAD CONSTR CO	100	025	0000	1 . 3314	5324	
WARREN J HAYBACH	102	008	0000	65 X 105	1033	5263
KENNETH R LEWONAKI	102	010	0000	76 X 110	1314	5757
RICHARD F LYCP	200	006	0000	3 . 0014	1606	101757
RICHARD E LYCP	200	014	0000	1 . 0084	1207	25439
WHEELING BREEVA 7031-11	200	016	0000	88 X 158	1791	10478
WILLIAM W WARDRICK	204	004	0000	50 X 150	991	4818
WALLACE P WILSON	204	005	0000	50 X 147	945	4811
JOSEPH H LINDSTROM	204	001	0000	50 X 146	944	4336
REYNOLD A ROSSINI	209	011	0000	75 X 093	1142	5220
CHESTER OKRASINSKI	210	022	0000	70 X 110	1151	4129
EUGENE F SCHRAM	219	008	0000	55 X 159	1089	5101
SHAWNSTAR PRODUCTS INC	300	016	0000	3 . 4464	19432	
HARRIS TR & SAV #33910	300	017	0000	4 . 0574	48978	34600
CALTON CORPORATION	303	026	0000	1040925	41634	229128
HOWARD BUILDING ASSOC	304	004	0000	1 . 4464	29846	247429
HARRIS TRUST BANK TAV	305	007	0000	645845	25031	89828
NELSON-WHEELING PP	305	010	0000	448505	17940	69862
R & M COMPANY-WINZELER	305	021	0000	299005	11960	17465
HOWARD BUILDING ASSOC	305	023	0000	. 7364	12797	104062
CALTON CORPORATION	305	026	0000	1 . 6394	32092	150486
EXCHANGE NT BK TR21752	401	013	0000	20 . 1494	100845	

AREA 03 SUB AREA 12

GORDON H HEIN UT246-72	101	019	0000	86 X 067	509	6943
GORDON A GOLDIN	101	020	0000	50 X 067	1500	
GORDON H HEIN UT246-72	101	046	0000	104 X 180	5874	52344
GORDON H HEIN UT246-72	101	047	0000	40 X 140	2070	6949
GUNTHER K NIKOLAJCZYK	107	040	0000	49 X 150	937	5241
AUGUST & NORA WESTHEPG	113	022	0000	55 X 110	903	4104
MICHAEL & S DELUSQUE	113	023	0000	57 X 110	936	4491
FAMILY HOMES	114	021	0000	29 X 140	465	
FAMILY HOMES	114	023	0000	239 X 271	3675	
FAMILY HOMES	114	024	0000	122 X 130	3039	
FAMILY HOMES	114	025	0000	91 X 360N	2557	
FAMILY HOMES	114	026	0000	202 X 142N	8026	
FAMILY HOMES	114	027	0000	154 X 113N	2765	
WHEELING TRGS BK TR432	300	004	0000	15 . 6024	4680	5776
WHEELING TRGS BK TR432	300	005	0000	4 . 3984	1319	2328
WHEELING TRGS BK TR432	300	032	0000	6 . 8004	2040	
CITIZENS BKTR 4L-1062	300	052	0000	. 2984	1492	18245
CITIZENS BKTR 4L-1062	300	053	0000	. 2984	1492	17306
JULIE BUCKUN	300	054	0000	. 2984	1492	17306
CITIZENS BKTR 4L-1062	300	055	0000	. 2984	1492	17306
ROBERT SCHWEIGEL	300	056	0000	. 3084	1542	17306
CHCO TITLE&TR TR860448	302	001	0000	18845	565	
CHCO TITLE&TR TR860448	302	002	0000	17745	532	
CHCO TITLE&TR TR860448	302	003	0000	18615	558	
CHCO TITLE&TR TR860448	302	004	0000	18675	560	
CHCO TITLE&TR TR860448	302	005	0000	18615	558	
CHCO TITLE&TR TR860448	302	006	0000	19455	583	
CHCO TITLE&TR TR860448	302	007	0000	19315	579	4357
CHCO TITLE&TR TR860448	302	008	0000	19315	579	3735
CHCO TITLE&TR TR860448	302	009	0000	17085	512	3622
CHCO TITLE&TR TR860448	302	010	0000	17985	539	3949
CHCO TITLE&TR TR860448	302	011	0000	18695	559	3435
CHCO TITLE&TR TR860448	302	012	0000	17925	537	4119
CHCO TITLE&TR TR860448	302	013	0000	10005	549	3435
CHCO TITLE&TR TR860448	302	014	0000	22515	675	
CHCO TITLE&TR TR860448	302	015	0000	20535	615	
CHCO TITLE&TR TR860448	302	016	0000	17405	525	
CHCO TITLE&TR TR860448	302	017	0000	20595	617	
CHCO TITLE&TR TR860448	302	018	0000	20535	615	
CHCO TITLE&TR TR860448	302	019	0000	21905	655	
CHCO TITLE&TR TR860448	302	020	0000	19275	578	3816
CHCO TITLE&TR TR860448	302	021	0000	17085	512	4206
CHCO TITLE&TR TR860448	302	022	0000	17985	539	
CHCO TITLE&TR TR860448	302	023	0000	17985	539	3448
CHCO TITLE&TR TR860448	302	024	0000	15285	458	6870
CHCO TITLE&TR TR860448	302	025	0000	20735	621	
CHCO TITLE&TR TR860448	302	026	0000	20595	617	7245
CHCO TITLE&TR TR860448	302	027	0000	20535	615	8003
CHCO TITLE&TR TR860448	302	028	0000	19585	586	7011
CHCO TITLE&TR TR860448	302	029	0000	22145	664	7234
CHCO TITLE&TR TR860448	302	030	0000	17905	535	6870
CHCO TITLE&TR TR860448	302	031	0000	23165	694	6519
CHCO TITLE&TR TR860448	302	032	0000	20075	602	
CHCO TITLE&TR TR860448	302	033	0000	20535	615	1800
CHCO TITLE&TR TR860448	302	034	0000	20535	615	1800
CHCO TITLE&TR TR860448	302	035	0000	20595	617	
CHCO TITLE&TR TR860448	302	036	0000	19585	586	
CHCO TITLE&TR TR860448	302	037	0000	23165	694	
CHCO TITLE&TR TR860448	302	038	0000	19455	583	
CHCO TITLE&TR TR860448	302	039	0000	18615	558	
CHCO TITLE&TR TR860448	302	040	0000	20945	628	
CHCO TITLE&TR TR860448	302	041	0000	20945	628	
CHCO TITLE&TR TR860448	302	042	0000	17745	532	
CHCO TITLE&TR TR860448	302	043	0000	18205	546	
CHCO TITLE&TR TR860448	302	044	0000	18795	563	
CHCO TITLE&TR TR860448	302	045	0000	14625	438	
CHCO TITLE&TR TR860448	302	046	0000	19595	590	
CHCO TITLE&TR TR860448	302	047	0000	18845	565	
CHCO TITLE&TR TR860448	302	048	0000	17555	526	
CHCO TITLE&TR TR860448	302	049	0000	14945	448	
CHCO TITLE&TR TR860448	302	050	0000	19805	594	
CHCO TITLE&TR TR860448	302	051	0000	19455	583	
CHCO TITLE&TR TR860448	302	052	0000	18615	558	
CHCO TITLE&TR TR860448	302	053	0000	15875	476	
CHCO TITLE&TR TR860448	302	054	0000	21005	630	
CHCO TITLE&TR TR860448	302	055	0000	21305	651	
CHCO TITLE&TR TR860448	302	056	0000	13005	402	
CHCO TITLE&TR TR860448	302	057	0000	20075	602	
CHCO TITLE&TR TR860448	302	058	0000	20075	602	
CHCO TITLE&TR TR860448	302	059	0000	21625	648	
CHCO TITLE&TR TR860448	302	060	0000	20015	600	
CHCO TITLE&TR TR860448	302	061	0000	15875	476	
CHCO TITLE&TR TR860448	302	062	0000	18615	558	
CHCO TITLE&TR TR860448	302	063	0000	18615	558	
CHCO TITLE&TR TR860448	302	064	0000	18675	560	
CHCO TITLE&TR TR860448	302	065	0000	17745	532	
CHCO TITLE&TR TR860448	302	066	0000	21465	643	
CHCO TITLE&TR TR860448	302	067	0000	18465	553	
CHCO TITLE&TR TR860448	302	068	0000	14395	431	
CHCO TITLE&TR TR860448	302	069	0000	16935	507	
CHCO TITLE&TR TR860448	302	070	0000	16805	504	
CHCO TITLE&TR TR860448	302	071	0000	16805	504	
CHCO TITLE&TR TR860448	302	072	0000	20695	620	
CHCO TITLE&TR TR860448	302	073	0000	19455	583	
CHCO TITLE&TR TR860448	302	074	0000	18585	557	
CHCO TITLE&TR TR860448	302	075	0000	18675	560	
CHCO TITLE&TR TR860448	302	076	0000	19455	583	
CHCO TITLE&TR TR860448	302	077	0000	18015	567	
CHCO TITLE&TR TR860448	302	078	0000	18345	550	
CHCO TITLE&TR TR860448	302	079	0000	18285	548	
CHCO TITLE&TR TR860448	302	080	0000	18345	550	
CHCO TITLE&TR TR860448	302	081	0000	15995	467	
CHCO TITLE&TR TR860448	302	082	0000	19655	589	
CHCO TITLE&TR TR860448	302	083	0000	20015	600	2544
CHCO TITLE&TR TR860448	302	084	0000	18615	558	
CHCO TITLE&TR TR860448	302	085	0000	17745	532	2103
CHCO TITLE&TR TR860448	302	086	0000	18675	560	
CHCO TITLE&TR TR860448	302	087	0000	17745	532	1572
CHCO TITLE&TR TR860448	302	088	0000	18585	557	2401
CHCO TITLE&TR TR860448	302	089	0000	20015	600	
CHCO TITLE&TR TR860448	302	090	0000	19455	583	
CHCO TITLE&TR TR860448	302	091	0000	15875	476	
CHCO TITLE&TR TR860448	302	092	0000	18675	560	
CHCO TITLE&TR TR860448	302	093	0000	18635	558	
CHCO TITLE&TR TR860448	302	094	0000	20015	600	
CHCO TITLE&TR TR860448	302	095	0000	19455	583	
CHCO TITLE&TR TR860448	302	096	0000	17245	517	
CHCO TITLE&TR TR860448	302	097	0000	18155	544	
CHCO TITLE&TR TR860448	302	098	0000	19545	580	
CHCO TITLE&TR TR860448	302	099	0000	18905	567	2299
CHCO TITLE&TR TR860448	302	100	0000	18615	558	8003
CHCO TITLE&TR TR860448	302	101	0000	17745	532	2429
CHCO TITLE&TR TR860448	302	102	0000	18425	552	7663
CHCO TITLE&TR TR860448	302	103	0000	18615	558	6401
CHCO TITLE&TR TR860448	302	104	0000	18615	558	8003
CHCO TITLE&TR TR860448	302	105	0000	18045	541	
CHCO TITLE&TR TR860448	302	106	0000	17915	537	3816
CHCO TITLE&TR TR860448	302	107	0000	14815	476	6870
CHCO TITLE&TR TR860448	302	108	0000	18425	552	6322
CHCO TITLE&TR TR860448	302	109	0000	18615	558	6238
CHCO TITLE&TR TR860448	302	110	0000	17745	532	3440
CHCO TITLE&TR TR860448	302	111	0000	18855	565	6239
CHCO TITLE&TR TR860448	302	112	0000	17915	537	
CHCO TITLE&TR TR860448	302	113	0000	20075	602	7236
CHCO TITLE&TR TR860448	302	114	0000	17815	531	7011
CHCO TITLE&TR TR860448	302	115

WHEELING TOWNSHIP

Real Estate Assessments for 1974

(Continued from preceding Page)

	BLK PCL UNIT	SIZE	LAND	TWP
ALLPH H MEYER	119 013 0000	70 X 125	1400	11891
T O'BRIN	136 001 0000	75 X 123	1483	12189
GARY P ANDRES	116 013 0000	70 X 125	1400	17617
WEINTRAUB W H	116 014 0000	125	1402	12993
LORENE LINGACHER	116 017 0000	95 X 125N	1409	11272
CHCO TITLE & TR 056800	116 018 0000	90 X 110	1702	12631
WILLIAM SICA 7232310	116 020 0000	70 X 125	1400	12000
HARRY ARCLL	116 021 0000	70 X 125	1400	12590
EDWARD WILDLAKER	116 023 0000	70 X 125	1400	11244
CHCO TITLE & TR 056800	116 024 0000	70 X 132	1427	11891
CHCO TITLE & TR 056800	116 025 0000	82 X 108	1477	12826
EARL NICHOLS	116 026 0000	90 X 116	1802	12244
ALVIN CUMPVITZ	116 027 0000	25 X 116N	1798	12059
P T MEDIANCE INC	201 002 0000	12 . 930A	116590	786101
T STACK & SON INC	201 019 0000	70 X 134	1429	9996
JOHN D [illegible]	204 030 0000	70 X 137	1439	9197
DONALD J AMTOT	209 031 0000	74 X 123	1508	11818
RICHARD J MORMESTERN	209 002 0000	70 X 125	1400	8981
A W [illegible] JR	209 003 0000	75 X 125	1400	7991
RONALD C LACH	209 004 0000	70 X 125	1400	12031
REN S VICKERS 51170	209 005 0000	70 X 125	1400	8548
STANLEY C POSPWDA	209 006 0000	70 X 125	1400	8883
P P PEPROUS	209 007 0000	70 X 125	1400	8952
JOHN P DUNELLE	209 008 0000	70 X 125	1400	11976
W RICH	209 009 0000	70 X 125	1400	8559
JOHN P HATCHT	209 010 0000	73 X 125	1433	12445
EDWARD J MAYLTE	209 011 0000	70 X 125	1400	8933
ROBERT J MOORE	209 012 0000	70 X 130	1423	9191
ROBERT P SCHMIS	209 013 0000	72 X 135	1483	8993
ROBERT E TOWER	209 014 0000	69 X 140	1428	8151
JOHN MCCOWAN	209 015 0000	69 X 140	1428	11915
PETER MYRE	209 016 0000	70 X 135	1436	8818
W BRUCE FLORIDOR	209 017 0000	69 X 125	1403	9524
RONALD DHALEY	209 018 0000	86 X 120	1481	8705
ROBERT W CHRISTENSEN	209 019 0000	90 X 125	1446	10744
SHELDON L JOYCE	209 020 0000	65 X 136N	1495	8344
LEONARD C DOMBROSET	209 021 0000	71 X 135	1448	9133
WAYNE A STULL	209 022 0000	70 X 133	1426	8978
ROBERT F MOZA	209 023 0000	66 X 125N	1418	10136
JACK J & SUSAN RIZMAN	209 024 0000	70 X 125	1400	9256
HARRY W TONG	209 025 0000	70 X 125	1400	8776
DEPERSTCO & GRADIEL	209 026 0000	70 X 125	1400	11944
WILLIAM J DUNNAN	209 027 0000	70 X 125	1400	8[illegible]
WAYNE P [illegible]	209 028 0000	70 X 125	1400	9241
LEONELL B JOHNSON	209 029 0000	70 X 125	1400	8799
DEPERTIC V NOWAN	209 030 0000	70 X 125	1400	8699
JAMES R WHITLEY	209 031 0000	70 X 125	1400	11913
WAYNE MONTGREET	209 032 0000	70 X 125	1400	8916
ROBERT J ENGRAVAT	209 033 0000	70 X 125	1400	8836
DONALD M MACKAY	209 034 0000	71 X 125	1417	11939
CARDELL GRAY	209 035 0000	74 X 130	1544	8897
LOUIS W SCHUTTAKE 8181	209 036 0000	80 X 135	1734	12417
MARVIN BORGERSON	209 037 0000	46 X 113	1716	9036
JOHN STAINSKI	296 008 0000	76 X 189	1672	12244
DAVID J PETRASEN	207 004 0000	73 X 120	1419	9192
JERZY BARTOSZEWICZ	209 007 0000	73 X 125	1468	9192
G T BUILDING CORP	209 008 0000	39 X 125	1487	9235
WALTER REICHMAN	211 011 0000	77 X 135	1575	10913
RICHARD SOLA	219 002 0000	70 X 125	1409	10016
DANIEL T MICHALAK	219 006 0000	70 X 125	1400	8455
MICHAEL J GIANNONE	219 022 0000	95 X 110	1829	[illegible]
RONALD CLUCH	219 027 0000	70 X 125	1412	8954
JOHN D WATTS	216 001 0000	91 X 125	1932	10216
BRIAN D COCHRILLER	216 004 0000	70 X 125	1400	8[illegible]
MICHAEL E CIPOLLA	216 005 0000	70 X 125	1400	9441
WALTER MUELLER	216 006 0000	70 X 125	1400	10[illegible]
LAWRENCE SPOVEET	216 007 0000	70 X 125	1400	9841
STEVEN STEINBERG	216 008 0000	70 X 125	1400	8[illegible]
NORMAN E SILVERMAN	217 002 0000	70 X 125	1400	1919
DEAN MARIN	217 012 0000	72 X 143	1440	9711
DONALD JOHN	218 004 0000	72 X 125	1440	7749
ARLEN SHOPPING CENTERS	800 009 0000	19 . 0508	357667	1117777
J J POREO & ASSOCIATES	301 020 0000	249325	7498	439878
WEDMAN MULLER	302 010 0000	100 X 349	5892	7044
WEDMAN MULLER	302 019 0000	98 X 157	4746	9817
WEBBEL BYRERS	302 027 0000	103 X 174	4101	
SCHWARTZ SCHWARTZ	302 055 0000	190 X 315N	4134	
JOHN MENDRICKS INC	303 002 0000	134 X 1499	9196	1969
JAMES C JOHNSON	303 007 0000	. 2694	1078	8292
JAMES C JOHNSON	303 008 0000	. 2324	931	8232
EWALD SCHMIDT	304 039 0000	70 X 125	1400	10131
JOSEPH W JEFFERS	304 010 0000	70 X 125	1400	8392
WILLIAM B DAVIS	304 036 0000	70 X 131	1419	8553
WARREN H JOHNSON	305 022 0000	70 X 125	1400	7693
CHARLES L BRASTOW	306 014 0000	36 X 111	624	5519
EDWARD C DAVE MEUER	401 005 0000	7 . 7774	2333	2129
EDWARD J MUIRE	401 007 0000	15 . 0334	4500	
WILLIAM L MUIRE	401 009 0000	25 . 0334	7500	
B SCHOLZ & J VASA	402 012 0000	49 X 139	1436	7749
DONALD MURRAY	403 002 0000	71 X 125	1439	7912
MERDELL A STRIKE	404 016 0000	81 X 149	1292	4994
JOHN W BARTEN	404 019 0000	74 X 118	1419	7654
JAMES STEPHEN	404 025 0000	67 X 125	1357	6[illegible]
CHARLES B LEWIS	404 035 0000	70 X 125	1400	7762
AREA 03 SUB AREA 18				
CHURMOFALTN 101534 CO	103 034 0000	8 . 9794	3487	4943
CHRMOFFTO	109 037 0000	. 4496	194	
RICHARD P SWEENEY	104 009 0000	70 X 125	1400	9174
CHARLES P MEYER	104 012 0000	70 X 125	1400	9344
ANGELO A CARUSO	104 019 0000	70 X 125	1400	6592
RICHARD E POPPEN	109 037 0000	76 X 134	1562	6926
THOMAS W HERSMANN	106 031 0000	70 X 134	1418	4992
JOHN BYLLEN	108 004 0000	71 X 127	1427	5361
TOM CAPELLE	107 013 0000	72 X 125	1457	8975
WILLIAM D SCHMEIDER	107 029 0000	72 X 128	1465	8974
DARREL L CROPPO	113 018 0000	80 X 125	1700	7476
JOHN P CARDY	114 004 0000	70 X 127	1407	6[illegible]
CENTRAL NAT BK #101101	114 013 0000	84 X 118	1727	9573
ROBT J DECARLLA	114 014 0000	75 X 120	1458	11[illegible]
DAVID NOWTSEL	114 015 0000	74 X 124	1478	9190
WILLIAM HARL SPRINGER	114 016 0000	72 X 141	1506	9[illegible]
DONALD TETZLAFF	114 017 0000	36 X 1994N	1496	11[illegible]
THOMAS WEBNER	114 019 0000	69 X 124	1497	9174
CENTRAL NAT BK #101101	114 019 0000	73 X 118	1419	9532
CENTRAL NAT BK #101101	114 027 0000	78 X 111	1449	11742
CENTRAL NAT BK #101101	114 022 0000	72 X 106	1294	9599
CENTRAL NAT BK #101101	114 024 0000	76 X 125	1522	9196
GERALD SCHMEL	114 025 0000	75 X 129N	1470	9[illegible]
CENTRAL NAT BK #101101	114 026 0000	82 X 109	1489	7365
CENTRAL NAT BK #101101	114 027 0000	70 X 137	1443	9191
CENTRAL NAT BK #101101	114 028 0000	70 X 126	1402	12121
MRS FRIC K MEICH	114 029 0000	52 X 117N	1472	7539
CENTRAL NAT BK #101101	114 030 0000	90 X 137	1959	9191
CENTRAL NAT BK #101101	114 031 0000	70 X 122	1376	2191
CENTRAL NAT BK #101101	114 032 0000	78 X 110	1497	1441
CENTRAL NAT BK #101101	114 034 0000	72 X 131N	1413	8161
ALBERT W WAGNER	114 034 0000	78 X 121N	1461	9467
CENTRAL NAT BK #101101	114 037 0000	76 X 126	1470	11044
CENTRAL NAT BK #101101	114 038 0000	71 X 132	1444	9676
CENTRAL NAT BK #101101	114 039 0000	89 X 111	1740	10344
CENTRAL NAT BK #101101	114 041 0000	76 X 117	1450	4219
CENTRAL NAT BK #101101	114 042 0000	73 X 121	1436	9169
CENTRAL NAT BK #101101	115 011 0000	64 X 119	1376	
CENTRAL NAT BK #101101	115 025 0000	87 X 170	1930	4412
CENTRAL NAT BK #101101	115 026 0000	74 X 102	1281	4975
CENTRAL NAT BK #101101	115 027 0000	79 X 105	1405	4535
CENTRAL NAT BK #101101	115 028 0000	83 X 126	1407	4874
CENTRAL NAT BK #101101	116 005 0000	69 X 128	1396	9589
CENTRAL NAT BK #101101	116 008 0000	74 X 119	1434	9589
CENTRAL NAT BK #101101	116 015 0000	77 X 125	1550	7192
EXCHANGE NAT BK #14016	200 009 0000	3 . 9866	31891	394364
EXCHANGE NAT BK #14014	200 009 0000	12 . 0854	96683	321979
JACK HOTCHIN	202 007 0000	16 . 7198	131912	701075
DOMINIC D ZEPPELLA	204 012 0000	90 X 142	1972	11781
THOMAS E THOMPSON	204 013 0000	70 X 142	1456	10215
BUTTERFIELD HOMES INC	204 015 0000	41 X 1424N	1440	11251
RONALD C SCHMIDT	204 016 0000	99 X 1234N	1408	11867
M T SAMARAM L-2285	204 017 0000	40 X 225N	1470	12118
FRANK VIVOLITO	204 018 0000	81 X 1249N	2199	12174
FRANK M BORDIGNON	204 014 0000	70 X 194	1617	11654
JAMES C BARRIS	204 020 0000	90 X 120	1846	10717
RICHARD L MONASTERIO	204 021 0000	75 X 125	1450	11130
DR ALFRED FONTANA	204 022 0000	110 X 120	2311	11818
EXCHANGE NAT BK #29007	204 023 0000	10 . 9754	87809	465673
RICHARD P WELIN 27368	209 009 0000	70 X 125	1400	9393
MICHAEL S KUTAZEY	211 031 0000	71 X 125	1420	9414
EDWARD J HARVEY	212 002 0000	70 X 125	1400	8113
REGALDINO JACKMAN	212 007 0000	73 X 125	1476	5949
L L STROOMBERG 91247	212 010 0000	70 X 125	1400	9569
FARY BRANCHIK	212 012 0000	70 X 125	1400	6094
EDWARD BECKER	212 025 0000	73 X 115	1395	5891
FRANK MILLER 7232523	214 004 0000	70 X 125	1400	11104
ROBERT J DMIERCHUSKI	215 007 0000	87 X 209	2028	11229
ARLINGTON HEIGHTS VFW	300 003 0000	38 . 9448	11569	
ARLINGTON HEIGHTS VFW	301 005 0000	9 . 1898	2756	
J WESTERMEIER	302 004 0000	81 X 120	1669	6474
PATRICK D MEADEN SR	303 019 0000	78 X 140	1584	6042
MICHAEL M ART	303 018 0000	76 X 132N	1725	6449
MICHAEL GERALD A HILB	303 019 0000	76 X 128N	1625	6112
CLARENCE W GREEN	303 031 0000	80 X 134	1741	9545
P J MUNSCH	303 032 0000	74 X 136	1529	8902
L HLOPPENSTEEN	304 004 0000	70 X 143	1449	4711
GEORGE S JOENTE	306 005 0000	70 X 134	1429	5981
GERALD E PREF	308 004 0000	73 X 143	1403	7049
LEO F MEGAN	309 002 0000	88 X 130	1461	8504
JOHN P VOLKMAN	309 004 0000	72 X 137	1480	7693
STEVEN CARL LINDSKOOG	310 020 0000	44 X 130N	1456	9644
A E M BERTINE	310 021 0000	71 X 125	1431	6968
ROBERT WALTER LEZA	401 004 0000	. 9994	999	
EDWARD A HOFFL	401 040 0000	70 X 211	1196	9490
DAN DU MAFL BANK 09491	404 001 0000	92 X 132	1392	5791
JAMES P PALATO	404 003 0000	100 X 132	1423	4001
J O PRICE	410 019 0000	73 X 133	1406	6163
JOHN G HENICH	411 004 0000	70 X 132	1423	5509
A P HOWES	411 014 0000	72 X 125	1440	5488
SCHUTH-WHEELING TR	411 016 0000	72 X 125	1440	5481
ROBERT DAHM 146595-7	411 025 0000	70 X 132	1423	5407

	BLK PCL UNIT	SIZE	LAND	TWP
RONALD L JOHNSSON	412 001 0000	60 X 125	1302	9875
JEROME E KELLER	412 013 0000	73 X 132	1366	7979
L KARL & M MCCORMICK	413 008 0000	70 X 125	1400	9914
ARTHUR A CRAKE	413 014 0000	77 X 125	1540	6926
AREA 03 SUB AREA 19				
R P JANKIEWICZ	300 020 0000	70 X 145N	2361	5223
SYNG GI PARK	101 010 0000	86 X 102	1117	10054
LAKEVIEW BK TR 3428	101 011 0000	80 X 090	965	7417
EARL F DENMARK	101 012 0000	74 X 100	965	4150
HOWARD R PARKER	101 013 0000	74 X 100	965	9192
EARLE F DENMARK	101 014 0000	80 X 090	965	3538
EDWARD GOLIN	101 015 0000	86 X 102	1117	8001
THOMAS H REYNOLDS	101 016 0000	86 X 102	1117	8719
MEP SOD NURSERY INC	102 010 0000	215185	8607	1049
MEP SOD NURSERY INC	102 011 0000	381635	15265	16476
ROBERT J WARREN	102 020 0000	1 . 7804	2670	11284
STANLEY MENSCHING	102 044 0000	. 6434	960	9017
HERBERT SHOEMAKER JR	102 050 0000	. 6774	1016	7215
JOSEPH BOEDEL	102 051 0000	. 6414	961	5942
LARRY ERICKSON	102 052 0003	. 6414	961	
GEORGE HAAS	104 001 0000	38 X 172	689	288
PETER A PINNAERG	104 011 0000	114 X 176	1984	9662
LEMAR KEISER	104 025 0000	22 X 108	495	
ROBERT S WETHERINGTON	108 037 0000	68 X 129	1369	5827
KENNETH CARL LINKER	110 023 0000	81 X 140N	1563	5966
JESUS S VASQUEZ	110 036 0000	67 X 251	1627	5291
WILLIAM F SCOTT	112 013 0000	67 X 130	1356	5405
DONALD G CHRISTIANSEN	200 029 0000	66 X 133	1344	7538
F J BASSO JR	204 018 0000	80 X 114	1489	5044
ROBERT A LA VERWAY	206 044 0000	44 X 115N	1353	5036
ROBERT P SCHMIDT JR	207 010 0000	87 X 153	1436	6073
RONALD LARSON	207 024 0000	77 X 109	1402	5188
WESLEY F NICHOLS	207 029 0000	75 X 128	1510	6117
ROGER J TREFCZAK	208 001 0000	77 X 121	1514	5944
ROBERT R MCALIDE	208 005 0000	75 X 129	1458	7492
FRANK MC QUADE	208 013 0000	50 X 135N	1341	6474
KENNETH W LUTH	208 019 0000	70 X 133	1416	5525
NELSON N	208 021 0000	70 X 133	1416	7968
ROBERT B SCHUSTER	210 004 0000	66 X 132	1342	4563
MAIRICE D BLAKE	211 013 0000	70 X 125	1403	4958
ROBERT J ALBRECHT	211 045 0000	66 X 136	1354	5472
ROBERT SWANSON	214 001 0000	66 X 138	1360	5216
ROBERT SIDLTZAKE	301 037 0000	76 X 153	1617	9664
JOHN A MOLITOR	302 026 0000	100 X 142	2126	12744
DALE FACTRY 7210000	303 014 0000	115 X 153	2931	13713
STANLEY W KERR	303 021 0000	100 X 153	2114	9215
WILLIAM T MORGAN	303 036 0000	95 X 153	2008	8763
CARL D WESTENDEF	304 006 0000	100 X 153	2214	8039
ROBERT SIDLTZAKE	306 008 0000	96 X 149N	2299	6745
C J D MALLEY	307 008 0000	94 X 162	2136	9945
S BISSOT	304 004 0000	97 X 159	2193	5323
SHERWOOD ESTATES	309 019 0000	75 X 149N	3212	11069
JAMES R KAISER	309 021 0000	100 X 150	2114	7645
CARL H GERAIRE	311 033 0000	100 X 132	2034	5496
RONALD A BURYANCKI	311 034 0000	100 X 132	2034	6794
GEORGE L MOSSIECT	312 004 0000	100 X 132	2034	5459
KEVIN P FITZGERALD	313 019 0000	100 X 124	1988	8110
ALBERT F DANAIRA	315 033 0000	89 X 105	1648	4828
GEORGE W BOSSERT	317 009 0000	66 X 132	1342	4449
HOWARD L COMLEY	318 003 0000	83 X 106	1475	4830
LEONARD F WILSINGER	318 012 0000	90 X 098	1593	4498
EMERALD CLERK	319 005 0000	66 X 132	1342	4025
LORRAINE H NIMAN	319 037 0000	57 X 114N	1371	5107
CONRAD A LAURICH	323 005 0000	89 X 105	1648	5712
JOHN H SWASKA	323 014 0000	82 X 107	1467	4607
JAMES P BANDELE	405 030 0000	57 X 132	1269	4829
MICHAEL PHILBIN	405 031 0000	55 X 132	1118	
RIEN DEMPRE	405 032 0000	5 X 132	101	
MARTIN MURRY JR	406 003 0000	60 X 132	1220	9727
FARRERICK J WALKE	406 010 0000	57 X 132	1271	9137
HARRY THEISSEN	411 003 0000	60 X 132	1220	5698
EXCHANGE NAT BK TR26927	413 023 0000	89 X 132	1919	
EXCHANGE NAT BK TR26927	413 024 0000	67 X 132	1342	
EXCHANGE NAT BK TR26927	413 025 0000	67 X 132	1342	
EXCHANGE NAT BK TR26927	413 026 0000	67 X 132	1342	
EXCHANGE NAT BK TR26927	413 027 0000	67 X 132	1342	
AREA 03 SUB AREA 20				
THE BANK & TR CO TR836	101 005 0000	1 . 0134	3039	88406
RONALD E LYON MANZIEJA	103 014 0000	90 X 201	2089	11895
J VAN DOOD	104 012 0000	73 X 136	1592	9468
RICHARD CARLSON	104 028 0000	63 X 136	1292	8694
MICHAEL M WITHERSKEE	105 018 0000	63 X 136	1292	10118
ARTHUR COSEN	105 015 0000	63 X 136	1292	9089
FERRARE S SCHWARTZ	105 020 0000	63 X 136	1292	7062
BRIAN PROPERTIES ARP	106 009 0000	100 X 203	2086	42117
BRIAN PROPERTIES ARP	106 017 0000	100 X 203	2086	42117
NEIL E LAUPIN	108 003 0000	100 X 203	2086	5798
EUGENE F BINEAR	112 014 0000	72 X 122	1415	7103
THOMAS R CAVEY	115 005 0000	72 X 128	1450	7616
LAWRENCE M CARMODY	116 015 0000	72 X 127	1447	7443
ARTHUR [illegible]	116 008 0000	74 X 124	1429	11451
JOHN W DEPAS	116 005 0000	86 X 124	1760	10553
DAVID G BIL	202 018 0000	139 X 183	1874	
GARY C MARY F BERBACH	211 018 0000	70 X 132	1423	9174
BRIAN PIPE PROPERTIES	213 003 0000	95 X 259	1938	10495
[illegible]	213 002 0000	100 X 253	1996	9465[illegible]
BRIAN PIPE PROPERTIES	213 013 0000	115 X 362	1959	3720
DANIEL M LONGSTRETH	214 008 0000	90 X 125	1900	9808
ROBERT [illegible]	214 014 0000	79 X 125	1452	2069
T FRIZA [illegible]	214 017 0000	70 X 125	1400	3749
PALATINE NAT BK 8150	215 007 0000	89 X 140	1875	9348
RONALD WEBER PAULT	300 023 0000	74 X 132	1508	8471
CHARLES W FIGGETS	300 [illegible] 0000	74 X 132	1509	9652
WILLIAM [illegible]	300 012 0000	65 X 137	1340	4032
MIRAD APPELIAN	300 016 0000	65 X 132	1341	8119
LEO WAS CRI	300 017 0000	65 X 132	1341	7977
WALTER FIDELAR	301 001 0000	76035	1900	18149
WALTER FIDELAR	301 002 0000	65345	1633	21892
WALTER FIDELAR	301 003 0000	65345	1633	21637
WALTER FIDELAS	301 004 0000	76035	1900	22469
JACK H HALLECK	302 033 0000	75 X 297	1986	8977
PAUL & LINDA [illegible]	305 018 0000	60 X 207	1404	7035
ELDON L STEFFEN	306 027 0000	60 X 297	1588	4581
WILF R HAWELL JR	306 045 0000	46 X 297	1747	3017
LYNN C STELLAY 1921	306 062 0000	62 X 297	2184	2417
J R R CORP	307 020 0000	70 X 135	1432	8850
AUSTIN J BROSNAN	309 009 0000	66 X 128	1329	8096
OAK BK NAT BK #8086	310 013 0000	66 X 128	1329	10784
ROBERT WARTNEER 4241	312 003 0000	70 X 132	1423	8630
PHILIP P QUIGIN	400 006 0000	66 X 132	1342	5659
REMSCH D NICHOLS	411 002 0000	50 X 140	1035	4713
RICHARD A SCHWARZ	411 008 0000	50 X 140	1035	4659
DENNIS T DARCY	412 004 0000	50 X 140	1035	5181
RICHARD D FICK TR	412 017 0000	58 X 122	1140	4447
1ST BTH SVGS WILMETTE	415 003 0000	90 X 137	1812	7757
PRESTON C [illegible]	416 007 0000	66 X 132	1342	8362
BRICE L MILLER	418 004 0000	80 X 122	1670	7528
THOMAS PIERSE	420 003 0000	70 X 125	1400	9259
J R FRICHERMAN	422 024 0000	72 X 123	1424	9770
JOHN L MARTIN	424 005 0000	70 X 132	1425	12844
CARL H KRAMER	425 006 0100	70 X 132	1423	9593
KENNETH P MURPHY	427 009 0000	82 X 123	1627	9606
AREA 03 SUB AREA 21				
PITTSBURGH NAT#24616827	100 016 0000	17 . 8246	160422	834603
CHARLES P KLOAC	104 029 0000	33 X 119	796	4399
CHARLES P KLOAC	104 030 0000	33 X 119	796	4390
RONALD J LA FORE	111 005 0000	80 X 125	1800	12556
CARL SCHMIDT	202 007 0000	19 . 9146	5974	6164
DONALD P MILZ	203 011 0000	133 X 151	2625	13310
LAWRENCE SAYLOR	203 012 0000	133 X 151	2625	12818
WALTER G RENAGHAN	203 016 0000	133 X 151	2625	10562
JAMES J CUNNINGHAM	203 020 0000	96 X 130N	2059	9057
OSMO M SCHEADA	203 021 0000	79 X 148N	2663	13506
PAUL R BRENNAN	207 016 0000	105 X 208N	2398	10522
L H BACINE	208 001 0000	80 X 125	1700	4708
ROY R VINRIGER	208 009 0000	82 X 125	1740	9222
ROBERT DITSON	209 029 0000	70 X 127	1407	7330
ROBERT BELL	211 002 0000	70 X 125	1400	10695
PAUL BRUCK	300 022 0000	115 X 201	9183	50939
THOMAS MANNIGAN	300 023 0000	63 X 140	44556	14612
WALTER ULRICH	301 015 0000	105 X 190	1439	4194
PAUL BRUCK	301 028 0000	. 1424	651	
T M MANNIGAN	301 029 0000	. 5474	2191	29170
T M MANNIGAN	301 030 0000	9 . 2894	37157	
GLOBE GLASS & TRIM CO	303 014 0000	120 X 179	2146	26423
BRIAN PROPERTIES RANDO	304 009 0000	75 X 159N	3152	92961
BRIAN PROPERTIES RANDO	304 010 0000	255 X 125N	5941	92961
EDWARD LUEDERS	305 009 0000	93 X 170N	2039	5325
LAMONT G VFENENDAL	306 020 0000	100 X 200	1304	4268
JEM CONSTRUCTION CO	306 037 0000	64 X 141	862	

	BLK PCL UNIT	SIZE	LAND	TWP
JEM CONSTRUCTION CO	306 038 0000	38 X 141	512	
JEM CONSTRUCTION CO	306 039 0000	72 X 141	1035	
R L KRABBE	307 002 0000	100 X 200	1504	5820
WILLIAM SOWINSKI	400 003 0000	5 . 000A	1500	
WM SOWINSKI	400 005 0000	10 . 000A	3000	5742
ERISTO CALABRESE	401 010 0000	2 . 080A	4140	3947
MOBILE OIL CORP	402 002 0000	. 451A	5899	8303
ZALE REALTY	402 013 0000	2 . 889A	26001	137663
FRED MEICKER	406 007 0000	112 X 108	1586	7470
G AND M SARGES	407 006 0000	115 X 188	1367	8103
AREA 03 SUB AREA 22				
RICHARD F REX	103 014 0000	100 X 212	1438	4730
RAYMOND S CONABEE	200 028 0000	100 X 287	1589	3652
AMER NATL BK TR#77636	200 029 0000	100 X 287	1569	
GEORGE E CARRIN	206 011 0000	127 X 167	1733	3946
JOHN R SHAW JR	303 030 0000	130 X 286	2097	3183
CLARA EVMA	303 031 0000	130 X 286	2097	
RUDOLF WEISS	306 001 0000	97 X 295N	3216	6126
JACK L KENNERLY	307 014 0000	100 X 205	8183	10553
RONALD BENJAMIN	307 021 0000	193 X 312	3295	
RICK POULOS	307 022 0000	100 X 260	1516	2160
1ST NAT DES PLS TR8291	307 023 0000	100 X 286	1567	
EDWARD CORP	307 024 0000	100 X 286	1567	2148
ROGER C WENGERT	309 004 0000	100 X 289N	3146	5274
E HALVERSON	405 009 0000	100 X 297	1588	3990
ROBERT BRAUDE 185048-9	415 001 0000	97 X 179	1361	6203
CHARLES D PATTON	416 004 0000	100 X 297	1588	3945
VICTOR G DECARLO	417 001 0000	94 X 297	1565	7863
AREA 03 SUB AREA 23				
RALPH SEMETZEL SR	100 003 0000	39 . 483A	71019	
DONALD C DZWIN	101 006 0000	49 . 479A	14902	11656
PETCHAC CORP	101 009 0000	28 . 259A	8476	
DONALD C DZWIN	200 008 0000	16 . 652A	4995	
POTOMAC CORP	202 015 0000	20 . 0944	6625	
POTOMAC CORPORATION	202 018 0000	12 . 8026	204840	639765
POTOMAC CORPORATION	202 019 0000	190725	7628	34118
BEN A SPLIS	302 033 0000	1 . 099A	876	14437
BRUCE P EGELAND	308 010 0000	106 X 189	1447	10856
JEAN M DESMON	309 005 0000	100

WHEELING TOWNSHIP

Real Estate Assessments for 1974

(Continued from preceding Page)

	BLK PCL UNIT	SIZE	LAND	IMP
TEL BELL TEL CO-P HOLM	317 010 0002	X 000		301
TEL BELL TEL CO-P HOLM	317 011 0002	X 000		602
LUCILE A MOORE	327 005 0000	46 X 132	7212	1190
LUCILE A MOORE	327 006 0000	46 X 132	4712	29396
1ST NAT BK-ARLINGTON HTS	342 005 0000	82 X 312	34328	100584
LASALLE NAT BK 104538	344 009 0000	66 X 132	2165	
BK L IN CO ARLINGTN HTS	345 016 0000	92 X 132N	9065	47606
STATE DAVIS CORP	349 013 0000	76 X 134N	20435	34810
ROBERT L MILLER	405 004 0000	100755	21762	14924
RAYMOND LANES	409 018 0000	.4984	7593	216593
CLARENCE W SABOV	411 008 0000	3768425	131494	422519
EARL A FRAZIER	413 009 0000	54 X 138	1419	4149
JOHN H RIGGS	414 039 0000	59 X 132	1514	4514
HERBERT P HENNFOY	416 019 0000	59 X 132	1514	9332
WILLIAM ALBIN MCLAIN	421 020 0000	60 X 131	1646	3472
KENNETH NOWALSKI	424 015 0000	70 X 115	1850	2599
AREA 03 SUB AREA 30				
MR PETER M JANCZAK JR	100 012 0000	25 X 129	905	6496
JOHN MLOSCHINSKY	100 016 0000	25 X 129	905	2912
JOHN MLOSCHINSKY	100 017 0000	25 X 129	905	2912
MARTIN KELLER PCPS	110 026 0000	40 X 125	7000	930
MARTIN J KELLY	110 027 0000	150 X 125	10694	91[illegible]
ARLINGTON HOSP RD REL	113 004 0000	40 X 1249	3897	2998
ARLINGTON HOSP RD REL	113 007 0000	307 X 1249	12499	3185
ROBERT P SCHUETHEIS	113 015 0000	57 X 124	1937	4741
CARL F HART	113 030 0000	30 X 125	1005	5317
LAWRENCE C CARPELLE	117 030 0000	304445	7716	62936
EDWIN W BRAUNER	120 004 0000	100 X 200	2086	5483
GUNTER A HAGEL 6197	120 015 0000	100 X 200	2086	6214
FRANK J DONALD	121 005 0000	100 X 200	2086	4987
WILLIAM J WEND	200 001 0000	96 X 132	1962	4002
JAMES W BAIRD	200 011 0000	90 X 132	1017	5484
RYE WINCHENKO	200 014 0000	90 X 132	1017	5326
A P WHISTLEMAN	202 014 0000	90 X 132	1017	5229
GEORGE CHRISTIE	202 027 0000	93 X 132	1017	5369
ROBERT F DANIELSON	204 007 0000	90 X 129	1000	7804
W HAROLD VANDERHOOFN	210 014 0000	90 X 125	1010	4459
WILLIAM S DILLON	210 016 0000	93 X 125	1000	7403
FRAN W THOMPSON	211 009 0000	90 X 129	1000	4596
WILLIAM F DUNKAY	211 021 0000	90 X 125	1000	4459
JAMES L COX	212 024 0000	92 X 129	1140	4914
RONALD F DUECHLE	219 009 0000	92 X 125	1040	5377
PAUL P TOMASSANO	219 034 0000	92 X 125	1040	3941
WM J WENDT	221 012 0000	90 X 132	1017	8349
ROBERT GRIZZELL	221 021 0000	90 X 132	1017	5328
ROBERT BULAND	224 008 0000	48 X 125	1039	6143
JOHN E BRUNER	229 017 0000	49 X 120	944	4687
RONALD B SPIEGEL	231 004 0000	67 X 101	1273	4019
MRS THOS STUTMAN	232 015 0000	90 X 140	1089	3520
ROBERT BAKER	301 040 0000	132 X 134	3527	4391
DANIEL P BOBECK	304 020 0000	69 X 108	1567	8926
PETER P GAUS	307 019 0000	66 X 162	1918	6110
MICHAEL P SOARES	307 027 0000	81 X 124	2019	7571
LEONARD JABROWSKI	307 044 0000	82 X 119	2121	10201
HARRY F WOOD	309 009 0000	60 X 125	11200	9164
RAY F WEEL	310 004 0000	91 X 1334	1529	9745
ALLEN HARRY	310 011 0000	54 X 125	1350	9544
MICHAEL J MC DONALD	311 027 0000	35 X 125	1445	4836
CLAY V PRATT	312 004 0000	40 X 275	1753	4985
RONALD S MAC FARLAND	313 008 0000	60 X 339	1214	4792
RUTH ANN DRAKE	314 021 0000	72 X 109	1627	5288
MICHAEL V PAPPAS	319 013 0000	75 X 139	2049	6203
RONALD F RUDNIK	319 031 0000	6 X 197	1451	9241
WILLIAM H CHISLEY	410 039 0000	60 X 132	1220	795
PECLE INC	414 001 0000	1 . 9414	16541	
BERNICE M BACINA	418 019 0000	66 X 132	1678	
ARTHUR W KEPPE	418 041 0000	99 X 132	5823	19459
RAYMOND W BRADLEY	418 049 0000	330 X 132	18498	87441
RICHARD JACOBSON	419 002 0000	66 X 132	1284	7651
C H WILKE	419 017 0000	66 X 132	1478	7401
ROBERT C BERGIN	419 034 0000	148 X 1324	13890	209934
RAY WILTSON	421 005 0000	66 X 267	2105	3412
FRANK ZIEMTEL	423 014 0000	66 X 125	827	
BRADFORD W NEWMAN	424 004 0000	66 X 107	1474	1491
A P CHRISTENSEN	424 010 0000	90 X 107	1110	3329
AREA 03 SUB AREA 31				
RICHARD BARNACHEA	100 042 0000	70 X 130	1778	14058
MICHAEL P KARLEN	100 044 0000	70 X 130	1778	12943
LA SALLE NAT BK #28030	100 049 0000	70 X 130	1778	9919
MARION WESNAK	100 053 0000	74 X 135	1954	12359
LA SALLE NAT BK #28030	100 055 0000	95 X 131	2303	2732
LA SALLE NAT BK #42310	100 058 0000	1995425	39908	97480
MICHAEL J BRUN	101 025 0000	72 X 152	1917	9453
JOSEPH DOMIC	103 017 0000	64 X 136	1663	6136
FREDERICK G JORGEN	104 010 0000	64 X 136	1692	6744
R F NYE	105 019 0000	66 X 132	1678	6804
THEODOSIS KOZITZ	105 018 0000	66 X 131	1675	6495
WILLIAM A PENTTI	105 029 0000	66 X 132	1680	8335
RICHARD TANNON	107 012 0000	19 X 132	490	
CARL J ANTHONY	107 053 0000	47 X 139	1189	9350
HARVEY L CONNORS	108 062 0000	66 X 125	1650	7589
RICHARD D ZELM	112 009 0000	66 X 132	1678	4788
RONALD V FOTT	113 014 0000	66 X 135	1687	6741
RICHARD RICHARDS	114 010 0000	66 X 136	1701	7637
ARTHUR B SAVITT	119 001 0000	60 X 140	2402	14911
GERALD FECHTER	201 034 0000	75 X 147	2124	9710
WILLIAM C JOHNSTON	202 027 0000	93 X 116	2220	9775
MISS LOUISE D DOHR	203 014 0000	24 X 132	750	1723
MISS LOUISE D DOHR	203 019 0000	25 X 131	690	3199
MARVIN SLACH	204 010 0000	93 X 109	2236	9650
WILLIAM W SWANSON	205 017 0000	60 X 187	4701	7835
ROBERT A FLACK	210 014 0000	75 X 132	1906	8875
EDWARD L GIMPEL	213 017 0000	90 X 140	2070	9288
RICHARD W HULLEY	218 020 0000	79 X 139	1918	
BEACH MANAGEMENT INC	301 029 0000	32 . 3178	64435	
NORTHWEST MED AREA BLD	301 030 0000	3 . 1398	9417	79320
LA SALLE NAT BK #28030	304 005 0000	75 X 146	1971	9634
BANK OF ELK GROVE	304 006 0000	70 X 140	2025	3164
LORETTA CONLEY	308 001 0000	73 X 130	1859	8334
WARREN HARTER	400 012 0000	66 X 132	1678	7882
THOMAS L CONSTANTY	400 014 0000	66 X 132	1678	8384
FRANK A PETERSON	405 042 0000	95 X 133	1399	6275
ROBERT W MCALLISTER	406 029 0000	79 X 132	1906	6298
RAYMOND J BRUTMAN	408 000 0000	50 X 132	1271	9427
JOHN H & P S RUPPER	411 032 0000	83 X 132	2131	6629
WALTER L CLARK IV	414 020 0000	849425	21240	169434
MILDRED M TOLAR BASSIC	416 018 0000	70 X 132	1423	4333
HAROLD A SCHANTZ	417 012 0000	70 X 132	1423	4944
AREA 03 SUB AREA 32				
NORMAN ENGELKING	300 010 0000	50 X 132	1271	2920
ARLINGTON HTS REG SCI	302 012 0000	43 X 147	1794	
ARLINGTON HT REG S & L	302 014 0000	51 X 147	1949	
W B SEBASTIAN	303 022 0000	77 X 129	6160	1426
JOHN D JOHNSON	310 009 0000	70 X 132	1779	6612
RALPH M CLARBOUR	310 011 0000	96 X 132	2443	10244
RONALD W DEAN	312 003 0000	50 X 133	1272	4591
MELVIN D NEES	313 001 0000	65 X 133	1443	4259
LOUIS H SCHMANAG	314 002 0000	50 X 133	1272	9334
NEAL C WARNER	318 019 0000	50 X 129	1262	5256
DAVID H BRUES	320 010 0000	50 X 132	1271	4019
PAUL L SEEVERS	323 018 0000	50 X 132	1271	4022
LAVERNE WHITNELL JR	325 008 0000	47 X 130	1192	8404
LAWRENCE B STADLER	331 022 0000	44 X 125	1217	8337
ARTHUR H FORNERO	332 011 0000	50 X 132	1271	9443
RICHARD W CHRISTENSEN	332 015 0000	50 X 132	1271	4504
ROBERT C BOWAN	332 017 0000	50 X 132	1271	6209
EDWELL CHRISTY	334 002 0000	50 X 132	1271	7790
CARL CRAM	336 028 0000	40 X 1224	1461	5851
LEROY A GARR	337 042 0000	50 X 130	2024	7863
CYNTHIA LOCKWOOD	337 044 0000	59 X 132	1911	10425
RAYMOND W FREDERICK	388 001 0000	85 X 1294	1835	4451
RAYMOND W FREDERICK	388 002 0000	34 X 128	1597	4451
OTTO HEISTER	210 007 0000	50 X 130	1269	5170
LULU WEBB	212 014 0000	25 X 130	506	5303
ROBERT W ROSS	213 004 0000	50 X 132	1017	4106
ELINDA NIMERTZ	218 012 0000	66 X 120	1295	5893
DONALD E JOHNSON	219 023 0000	61 X 132	1660	18483
JOHN R WERNER	221 006 0000	15 X 140	2040	[illegible]
RALPH HAYES	221 024 0000	91 X 130	1299	6255
JOSEPH F CHIMER	224 017 0000	50 X 132	1017	7981
EDWARD J RUSCZY	224 016 0000	50 X 132	1017	5947
W F HANNUM	228 010 0000	50 X 132	1271	7243
DONALD S VAN GORP	230 015 0000	48 X 125N	3326	8109
JACK D GREEN	231 031 0000	82 X 192	2213	8696
MERLYN C ROE	232 012 0000	47 X 132	1315	10110
SAM N PARKER	233 025 0000	64 X 132	1418	6725
PHILIP A PESCAT	234 025 0000	64 X 132	1414	8518
WILLIAM J RILEY	234 028 0000	81 X 132	1249	8459
RONALD B WOODSHACK	234 030 0000	61 X 132	1240	8 07
CHARLES W MERCER	308 007 0000	50 X 130	1265	7329
FRANK LETH	310 031 0000	75 X 132	2031	7019
ROBT E MYERS	312 035 0000	72 X 131	1825	5707
EARLE D STEHLITH	314 007 0000	80 X 132	1727	6710
WILLIAM GEAS	329 037 0000	100 X 200	3022	12489
BRIAN F BILLINGS	404 004 0000	50 X 132	1271	9114
PATRICK J GILMORE	405 003 0000	50 X 132	1017	5287
MILTON DRAGINIS	405 018 0000	50 X 132	1017	8436
ROBERT S BARTH	406 013 0000	43 X 132	914	7386
JEROME A BAKERS	410 004 0000	50 X 132	1017	2946
ROBERT P TASSP	410 005 0000	50 X 132	1017	4806
HAROLD J SPLETHARN	410 027 0000	55 X 132	1118	7084
ALVIN F SCHORR	410 029 0000	55 X 132	1118	8880
RICHARD P MOFFNY	411 001 0000	47 X 132	1051	6045
GEORGE J MENNUM	411 027 0000	75 X 132	1525	3656
GARY BRINIER	412 032 0000	55 X 132	1197	6836
MRS RAYMOND P SHIELDS	412 036 0000	97 X 132	2076	4701
WALTER J BOMAN	414 015 0000	57 X 132	1176	6596
ALPHONSE KRAUZER	415 019 0000	50 X 132	1017	4145
DAVID HERP	415 023 0000	50 X 132	1017	6551
ROBERT MACZKO	416 022 0000	50 X 132	1017	6553
ALLEN R HOOKS	416 023 0000	50 X 132	1017	7106
NAPOLEANDOS P ZISSIS	420 029 0000	75 X 132	1525	9589
ROBERT C RUEKBLOT	421 011 0000	25 X 120	850	479
ROBERT C RUEKBLOT	421 012 0000	25 X 120	1700	3524
ROBERT C RUEKBLOT	421 013 0000	25 X 120	850	9717
FRANK P JOHNSON JR	424 008 0000	100 X 190	2079	4637
RICHARD DIXON	424 019 0000	100 X 190	2079	9352
AREA 03 SUB AREA 33				
DELBERT T BEEN	109 014 0000	49 X 122	1379	5571
HENRY HEYDANEK	110 008 0000	60 X 132	1586	4757
HARRY KULESCH	110 011 0000	60 X 132	1586	4941
OPALTA BUILDING CORP	110 021 0000	100 X 116	7397	883
JOHN HOLM	120 013 0000	60 X 132	1586	4294
PATRICK J DOFRANEL	121 004 0000	60 X 132	1586	3833
NORMAN JACOBSEN	121 010 0000	96 X 132	1633	3634
THOMAS P RYAN JR	121 021 0000	96 X 132	1634	8145
WAYNE WAGNER	122 008 0000	66 X 132	1745	4554
K W BOWDER M 4740	123 028 0000	66 X 132	1749	4580
FRED M HEUBERT	124 028 0000	66 X 132	1745	4089
JOHN A WRIGHT	125 002 0000	66 X 132	1745	6441
FRANK G POCZATEK	206 011 0000	122 X 366	3474	10631
RUDOLPH P OTTO	207 009 0000	46 X 132	1275	9114
WILLIAM R LILLGOON	207 016 0000	67 X 132	1771	5322
NICK PERPERT	210 001 0000	68 X 132	1798	4777
BORIS TOIT	210 009 0000	68 X 132	1798	4774
NORMAN VAN DEN BUSSCHE	210 011 0000	67 X 132	1771	4173
EDWARD J BRANTNI	213 009 0000	67 X 132	1901	4591
STANLEY M JACHEC	215 007 0000	68 X 132	1794	11804
EDWIN W METZ	216 015 0000	75 X 132	2115	9274
WILLIAM CHERNEY	300 024 0000	477345	18873	41143
GEORGE W MORAS	300 024 0000	1102075	44082	197519
RESCORLEN INC.	300 047 0000	1009085	43763	167925
C S WILBERT DIST CO	300 052 0000	973185	22935	76873
DAHL NILSON INC	300 058 0000	34255	695	
C S WILBERT DIST CO	300 059 0000	343025	7260	
DAHL NILSON INC	300 060 0000	34925	669	
DAHL NILSON INC	300 061 0000	1400595	58023	41538
C S WILBERT DIST CO	300 067 0000	27825	1576	
WALTER HEISLEIN	301 021 0000	30 X 125	1800	4469
GLENVIEW ST BK TR8836	301 025 0000	60 X 062	1237	6256
ROBERT C JOANNE CHAMEA	301 026 0000	63 X 063	1895	6706
1ST ARL NAT BK TR6247	412 032 0000	65 X 145	18622	67299
1ST ARL NAT BK TR6247	412 033 0000	52 X 155	1592	7072
1ST ARL NAT BK TR6247	412 034 0000	52 X 155	1592	24707
1ST ARL NAT BK TR6247	412 035 0000	52 X 155	1592	9365
1ST ARL NAT BK TR6247	412 036 0000	52 X 155	1592	6365
ROBT TOMICKA TR2100	413 013 0000	25 X 125	1000	7266
ROBT TOMICKA TR2100	413 014 0000	36 X 1300	1070	5944
ROBT TOMICKA TR2100	413 015 0000	20 X 0964	1037	2972
MARY C KNAUS	414 001 0000	2 X 093N	1400	2366
MARY C KNAUS	414 002 0000	25 X 125	1021	3054
MARY C KNAUS	414 003 0000	25 X 125	1003	2366
MARY C KNAUS	414 004 0000	25 X 125	1003	3292
MARY C KNAUS	414 005 0000	43 X 125	1738	7448
FREDERICK G GUSTSON	421 007 0000	105 X 144	2961	9912
RICHARD H KEFTON	423 014 0000	140 X 163	3901	5363
AREA 03 SUB AREA 34				
H SPITCAUFSKY	102 020 0000	55 X 131	1394	5485
JOHN D ANGSTMANN	102 030 0000	71 X 131	1939	5748
RICHARD L HESSMAN	108 021 0000	55 X 132	1398	5994
FRED G HEBEL	110 003 0000	55 X 132	1398	5423
HERBERT J BLUMENTHAL	111 013 0000	55 X 132	1398	5495
EDWARD C TABERT	114 015 0000	55 X 132	1398	5369
DENNIS N O'MALLEY	117 022 0000	49 X 132	1374	9330
HOKAY-HEALIS PLDRS INC	120 022 0000	55 X 132	1398	2879
HOKAY-HEALIS PLDRS INC	120 023 0000	49 X 132	1376	3041
ANTHONY COMMERARE	126 014 0000	55 X 132	1398	5924
PAUL T BONZOVSKY	128 009 0000	55 X 132	1398	5417
MICHAEL DEL AP	129 003 0000	55 X 132	1398	5390
A A TOMASELLO 2571530	129 011 0000	45 X 132	1278	5491
RICHARD E ROCHE	130 015 0000	55 X 132	1398	3384
H MORRISON	131 006 0000	55 X 134	1403	6289
SHELL OIL COMPANY	200 051 0000	150 X 149	9315	24989
ARTHUR BRANTMAN	200 064 0000	. 0478	614	3576
ARTHUR BRANTMAN	200 065 0000	. 0528	685	3826
ARTHUR BRANTMAN	200 066 0000	. 0518	672	3876
ARTHUR BRANTMAN	200 067 0000	. 0518	672	3876
ARTHUR BRANTMAN	200 068 0000	. 0518	672	3876
ARTHUR BRANTMAN	200 069 0000	. 0538	704	3926
ARTHUR BRANTMAN	200 070 0000	. 0518	701	3876
ARTHUR BRANTMAN	200 071 0000	. 1144	1494	3426
CHRO FEDERAL TR#62974	200 072 0000	2 . 7268	13630	25099
1ST FED SAV & LN ASSOC	200 073 0000	171 X 200	17246	36091
ARTHUR BRANTMAN	200 074 0000	60495	1814	3785
ARTHUR BRANTMAN	200 075 0000	28145	844	3535
ARTHUR BRANTMAN	200 076 0000	20495	614	3535
ARTHUR BRANTMAN	200 077 0000	19015	570	3535
ARTHUR BRANTMAN	200 078 0000	19015	570	3535
ARTHUR BRANTMAN	200 079 0000	19015	570	3535
ARTHUR BRANTMAN	200 080 0000	38645	1159	3866
ARTHUR BRANTMAN	200 081 0000	60405	1812	3585
ARTHUR BRANTMAN	200 082 0000	28365	850	3535
ARTHUR BRANTMAN	200 083 0000	20495	614	3535
ARTHUR BRANTMAN	200 084 0000	19015	570	3535
ARTHUR BRANTMAN	200 085 0000	19015	570	3535
ARTHUR BRANTMAN	200 086 0000	19015	570	3535
ARTHUR BRANTMAN	200 087 0000	38015	114	3866
ARTHUR BRANTMAN	200 088 0000	35425	1062	3664
ARTHUR BRANTMAN	200 089 0000	27615	828	3620
ARTHUR BRANTMAN	200 090 0000	24065	721	3620
ARTHUR BRANTMAN	200 091 0000	24065	721	3620
ARTHUR BRANTMAN	200 092 0000	24065	721	3620
ARTHUR BRANTMAN	200 093 0000	24065	721	3620
ARTHUR BRANTMAN	200 094 0000	27545	826	3620
ARTHUR BRANTMAN	200 095 0000	35155	1072	3665
ARTHUR BRANTMAN	200 096 0000	36245	1087	3666
ARTHUR BRANTMAN	200 097 0000	27435	822	3620
ARTHUR BRANTMAN	200 098 0000	24065	721	3620
ARTHUR BRANTMAN	200 099 0000	24065	721	3620
ARTHUR BRANTMAN	200 100 0000	24065	721	3620
ARTHUR BRANTMAN	200 101 0000	24065	721	3620
ARTHUR BRANTMAN	200 102 0000	27715	831	3620
ARTHUR BRANTMAN	200 103 0000	34935	1047	3662
ARTHUR BRANTMAN	200 104 0000	46865	1405	3858
ARTHUR BRANTMAN	200 105 0000	17985	539	3535
ARTHUR BRANTMAN	200 106 0000	17985	539	3535
ARTHUR BRANTMAN	200 107 0000	17985	539	3535
ARTHUR BRANTMAN	200 108 0000	24945	748	3575
ARTHUR BRANTMAN	200 109 0000	27425	822	3575
ARTHUR BRANTMAN	200 110 0000	42405	1272	3903
ARTHUR BRANTMAN	200 111 0000	46405	1404	3856
ARTHUR BRANTMAN	200 112 0000	17985	539	3535
ARTHUR BRANTMAN	200 113 0000	17985	539	3535
ARTHUR BRANTMAN	200 114 0000	17985	539	3535
ARTHUR BRANTMAN	200 115 0000	24615	738	3575
ARTHUR BRANTMAN	200 116 0000	27425	822	3575
ARTHUR BRANTMAN	200 117 0000	42195	1283	3583
ARTHUR BRANTMAN	200 118 0000	25405	762	3594
ARTHUR BRANTMAN	200 119 0000	19275	578	3529
ARTHUR BRANTMAN	200 120 0000	19275	578	3529
ARTHUR BRANTMAN	200 121 0000	19275	578	3529
ARTHUR BRANTMAN	200 122 0000	19275	578	3529
ARTHUR BRANTMAN	200 123 0000	19275	578	3529
ARTHUR BRANTMAN	200 124 0000	26275	788	3529
ARTHUR BRANTMAN	200 125 0000	28105	843	3594
ARTHUR BRANTMAN	200 126 0000	19275	578	3529
ARTHUR BRANTMAN	200 127 0000	19275	578	3529
ARTHUR BRANTMAN	200 128 0000	19275	578	3529
ARTHUR BRANTMAN	200 129 0000	19275	578	3529
ARTHUR BRANTMAN	200 130 0000	19275	578	3529
ARTHUR BRANTMAN	200 131 0000	26765	802	3529
KULWIN CONST	201 019 0000	75 X 135	1634	3638
ARCO SAVINGS	201 020 0000	65 X 135	1329	4746
KULWIN CONST	201 021 0000	65 X 135	1329	3772
JOHN FLEGAR	201 022 0000	65 X 135	1329	3967
MARVIN UDO	204 007 0000	90 X 132	1327	4280
ROBERT A PASSENHEIM	205 003 0000	50 X 152	1327	6402
WILLIAM E TAYLOR	209 008 0000	50 X 152	1327	4912
JACK DOYLE	212 016 0000	48 X 130	1376	6311
LEO J KEIFFER	213 008 0000	79 X 135	1634	6721
TERRENCE M FRAKES	214 011 0000	65 X 135	1329	5445
KULWIN CONST	216 001 0000	54 X 1234	2135	1763
DAVID H PICKERING	216 005 0000	65 X 134	1342	4865
GEORGE T COLEMAN 8231	305 013 0000	91 X 132	1520	5143
R SWENSEN & CO	307 011 0000	55 X 135	1571	9665
GEORGE A PETERSEN	307 022 0000	55 X 137	1538	3947
W R WILLIAMS JR 4777	309 012 0000	49 X 132	1375	5255
ANTY'R 10TH	311 002 0000	55 X 132	1398	5111
THOMAS M BOZEK	312 021 0000	53 X 132	1370	5051
JOSEPH J JANISCH	319 001 0000	49 X 132	1375	5385
JOHN P MC MORROW	319 012 0000	49 X 132	1376	4807
MICHAEL MAC MICO	319 025 0000	59 X 132	1398	7578
WAYNE ROSEMOISST	320 001 0000	63 X 132	1742	5921
JAMES N FLEMING	321 002 0000	55 X 132	1398	6408
CHICAGO LANDMARK CO	326 008 0000	342785	8569	119070
ROBERT H FOWIN JR	400 001 0000	43 X 152	1264	6027
HIMR Y MATRA	400 004 0000	50 X 152	1327	5685
JAMES T WHITFSEL	400 022 0000	50 X 152	1327	4597
ELMER H SEELS	402 010 0000	50 X 154	1332	4885
C D RASMUS JR	402 013 0000	50 X 152	1469	6250
WALTER BUSSLA	403 001 0000	47 X 152	1365	7948
LEONARD REHNT	405 002 0000	50 X 154	1332	5494
JOHN KANYSZ JR	407 007 0000	125 X 1088	3995	
ARTHUR A BULING	407 008 0000	120 X 181	5385	8353
H LARS RUDKLUND	409 009 0000	50 X 157	1341	5519
EDWARD B VERHECK	409 010 0000	50 X 157	1341	5481
GEORGE BARBARA NOVACK	410 047 0000	50 X 142	1303	1922
RALPH TERUTA	411 008 0000	49 X 157	1314	2451
ANTHONY G SCALETTA	414 007 0000	57 X 153	1212	5357
RONALD G PETRCH	414 018 0000	57 X 153	1212	4142
DOROTHY L PERRONE	421 015 0000	57 X 153	1212	4760
ROBERT P ANSCHU	422 004 0000	57 X 153	1212	4897
FRANK MOURNISEAS	422 009 0000	57 X 153	1212	3101
ALFRS FILENCH	422 013 0000	57 X 153	1212	3443
ANTHONY A MEYKE	423 019 0000	57 X 153	1212	3954
AREA 03 SUB AREA 35				
ARNER STONE LAB INC	200 019 0000	5 . 490A	87200	159292
GEORGE C MONTALBANO	304 008 0000	75 X 160	2025	9148
TOES INC % R L KITE	307 007 0000	49 X 200	2884	
TOES INC % R L KITE	307 008 0000	242 X 095N	21235	179143
LOMAS INC	401 045 0000	85 X 125	1800	4176
JAMES F RICE	401 047 0000	65 X 125	1300	7126
ABEL LARSEN	401 048 0000	65 X 125	1300	7126
LOMAS INC	401 049 0000	65 X 125	1300	8174
LOMAS INC	401 051 0000	94 X 125	1780	5347
LOMAS INC	401 052 0000	66 X 125	1329	6714
LOMAS INC	401 054 0000	66 X 125	1329	5263
JAMES YOUNG	401 055 0000	. 5084	1017	5574
AMER NAT METR TR28989	401 056 0000	1 . 070A	2140	
JOSEPH W TILL	401 057 0000	. 963A	1926	5248
WILLIAM EHRLICH	401 058 0000	. 964A	1928	5721
MELINDA C TOWNEL	401 059 0000	. 963A	1926	6594
MELVIN BUSSE	401 060 0000	. 963A	1926	7506
EVALYN C KAY	401 061 0000	. 963A	1926	8134
R CERNE BRADLEY	401 062 0000	. 965A	1924	5100
LOMAS INC%FRANK CATINO	401 063 0000	1 . 139A	2278	
HERBERT G SOMMERFELD	403 016 0000	69 X 143	1466	9269
DOMINICK RAPACI	407 018 0000	91 X 110	1253	7275
HAROLD LASER 2722	408 010 0000	74 X 134	1518	5835
CHARLES NEVRINCK	410 002 0000	71 X 140	1480	5521
JOHN BECKER 3981	410 019 0000	66 X 125	1330	6482
LOMAS INC	410 020 0000	66 X 125	1330	9064
JOSEF WEISZNER	410 021 0000	66

LEGAL NOTICE

COOK COUNTY
ELK GROVE TOWNSHIP

REAL ESTATE ASSESSMENTS FOR 1974
CHANGES IN NON-QUADRENNIAL TOWNS

OFFICIAL ASSESSMENT LIST

This publication list is the official notice to property owners of the 1974 changes in assessments of land and improvements in the Township of Elk Grove (for which 1974 is not a quadrennial reassessment year). The 1974 assessment changes as published herein are those determined by the Assessor of Cook County.

LAND VALUATIONS

The land valuations as set forth are the 1974 appraised full values of land (reduced to the appropriate assessment level required by the Cook County Board ordinance) per front foot for all city and suburban lots or per square foot or per acre for industrial and farm lands. The determination of full value of a rectangular lot is obtained by multiplying the unit front foot value of the lot by the number of feet frontage, modified by the shape, depth, corner or other influences which affect any individual lot or tract of land.

BUILDING VALUATIONS

Similar development of sound data and procedures were used in valuing buildings under the conditions as of January 1, 1974. Simplification of the rules and careful revision and application of unit building costs based on sound data, which included determination of reproduction cost (new) of different types of buildings with allowance for age, condition and obsolescence produced equitable and uniform assessment of buildings of all classes. Some building values are partial assessments based on occupancy for a fraction of the year. They will be fully assessed for following years.

PROPERTY VALUES

The figures listed herein for the land and improvements are the assessed full values of such property as of January 1, 1974, as determined by the assessor of Cook County (reduced to the appropriate assessment level required by the Cook County Board ordinance).

It is the duty of the assessor to assess all taxable property on a uniform basis of valuation so that the assessed full values of the various properties are a just and equal assessment of such properties according to law. The assessment roll recording the values of property determines only the distribution of the total tax load among the individual property owners. The assessor of Cook County has no control over the amount of taxes levied, nor the public expenditures. The amount of these assessed values does not determine the amount of tax bill. The established tax rate does that. The Assessor does not make the rate. He merely finds the value of the property.

PERMANENT REAL ESTATE INDEX NUMBER

The permanent real estate index number system was designed for the purpose of simplifying the very complex assessing, tax collecting and tax distribution problems in Cook County, Illinois. In this system areas and sub-areas are established. Generally, areas substitute for townships and sub-areas represent sections. These sub-areas are divided into blocks, as follows:

Blocks 100 to 199 are located in N.W. quarter
Blocks 200 to 299 are located in N.E. quarter
Blocks 300 to 399 are located in S.W. quarter
Blocks 400 to 499 are located in S.E. quarter

INFORMATION ON ASSESSMENTS

Any property owner who has any question in regard to the assessment of his property should inquire at the office of the assessor of Cook County, Room 312, in the county building, Clark, Washington and Randolph Streets, Chicago. Information on the above, as well as the general basis and methods of determing the assessment of the land and improvements thereon will be furnished without cost.

A-Acres
B-Back Lot
N-Irregular

Thomas M. Tully
Assessor of Cook County

	BLK	PCL	UNIT	SIZE	LAND	IMP
AREA 08 SUB AREA 03						
PATRICK J FORDES	103	036	0000	81 X 113	2189	2966
AREA 08 SUB AREA 04						
[illegible]	209	029	0000	41 X 219	2193	8496
[illegible]	209	041	0000	71 X 155	2193	5681
[illegible]	209	043	0000	91 X 136	2897	3621
AREA 08 SUB AREA 05						
[illegible]	209	010	0000	2492367	97718	410219
[illegible]	209	019	0000	40 X 144	2129	10293
[illegible]	209	011	0000	40 X 144	2129	10846
[illegible]	209	012	0000	40 X 144	2129	10284
[illegible]	209	016	0000	40 X 144	2129	9911
[illegible]	209	017	0000	40 X 144	2129	10253
[illegible]	209	019	0000	105 X 144	3618	9187
[illegible]	209	020	0000	75 X 144	2369	13579
[illegible]	209	021	0000	75 X 144	2369	12434
[illegible]	209	022	0000	75 X 144	2369	9519
[illegible]	209	024	0000	75 X 144	2369	11434
[illegible]	211	023	0000	44 X 135	2031	9869
[illegible]	212	024	0000	83 X 141	2877	8665
[illegible]	212	029	0000	87 X 135	2915	9781
[illegible]	212	017	0000	75 X 135	2623	10214
[illegible]	212	033	0000	99 X 125	2970	9449
[illegible]	212	011	0000	75 X 135	2101	10052
AMERICAN NAT BK #32140	212	038	0000	109 X 145	3550	12705
[illegible]	213	039	0000	833135	29159	124430
AREA 08 SUB AREA 08						
[illegible] HILL	104	012	0000	1004055	25201	168197
[illegible] HILL INC	104	013	0000	748005	18700	4055
[illegible] HILL	104	014	0000	1141475	28544	222923
[illegible] HILL	104	015	0000	871595	21779	176349
[illegible] HILL INC	104	016	0000	418205	10455	98741
[illegible] HILL INC	104	017	0000	262275	6563	55313
[illegible] HILL	104	018	0000	510235	12760	58783
[illegible] HILL	104	019	0000	1184195	34103	229028
[illegible] HILL INC	104	020	0000	1124615	28115	176349
SCARA ESCALA-J CHARLES	122	021	0000	413875	10344	
W LEVINE-CORPORATION VTP	122	022	0000	2503205	79160	164183
[illegible]	123	010	0000	908495	94910	170003
[illegible]	123	013	0000	245125	7971	
[illegible] REAL ESTATE	123	019	0000	486175	14983	62264
HAROLD HILL	125	023	0000	60 X 135	1518	5190
[illegible] J KUCAN	127	012	0000	60 X 135	1518	4923
[illegible] INC	999	037	0000	37 . 4944	451650	357856
[illegible] CO 31637	301	006	0000	4 . 0644	1219	
[illegible]	301	015	0000	9 . 0594	3517	26127
[illegible]	301	016	0000	6 . 3724	1911	
[illegible] INC JCP	301	023	0000	448285	26896	63813
[illegible] CO 031637	301	029	0000	14 . 6504	4383	
[illegible] CO 031637	301	030	0000	6 . 3704	2031	
MARTIN P CAHLEY	401	016	0000	70 X 125	1064	
S BRAUN & CO	401	027	0000	162 X 3984	38757	69043
UNION OIL CO OF CALIF	401	028	0000	140 X 302	13429	19473
WHOLESALE FREIGHT-FI-199	401	041	0000	. 6734	5344	40594
S BRAUN	401	042	0000	. 5014	4008	62152
WHOLESALE FREIGHT-FI-199	401	043	0000	. 5034	4024	62152
[illegible] CO 031637	402	010	0000	13 . 8954	4168	
[illegible] CO 031637	402	011	0000	. 2504	75	
SCHEFFLER GARNER MARTIN	402	019	0000	30 . 9954	9288	
CHICO TITLE & TR 044349	403	002	0000	1 . 0074	302	
CHICO TITLE & TR 044349	403	003	0000	14 . 9464	5990	
CHICO TITLE & TR 044349	403	004	0000	1 . 2054	511	
J & B BRAUN & CO INC	403	006	0000	10 B	101200	782000
[illegible] MARTIN LAHLAN	405	017	0000	73 X 125	2205	11447
[illegible]	405	018	0000	78 X 125	2477	7076
[illegible]	406	003	0000	49 X 125	2077	9929
[illegible]	406	004	0000	49 X 125	2077	11847
JAY JOHNSON	406	007	0000	49 X 125	2077	7400
[illegible]	406	008	0000	49 X 125	2077	2267
[illegible]	406	009	0000	49 X 125	2077	13499
[illegible]	406	012	0000	49 X 125	2077	11304
HOWARD B MITCHELL	406	014	0000	49 X 125	2077	9994
CHICO TITLE & TR 044345	407	001	0000	1 . 0074	302	
CHICO TITLE & TR 044349	407	002	0000	14 . 1284	4014	
AREA 08 SUB AREA 09						
AMER MUSSING CHEM INC	101	011	0000	624885	22045	662100
J CLARK	101	028	1001	1121795	416	6770
A & M M BENNETT	101	028	1002	1121795	447	7109
J BINDER	101	031	1003	1121795	447	7109
E DALLY	101	031	1004	1121795	447	4908
RICHARD R AVENA	101	021	1005	1121795	447	7109
RAYMOND G MATTHIES	101	021	1006	1121795	678	7447
CLAYTON M YOUNG	101	021	1007	1121795	616	6770
HELEN M SOLA	101	021	1008	1121795	447	4908
SILVERA M RAMIN	101	021	1009	1121795	447	4908
ROBERT GLUTH	101	021	1010	1121795	447	4908
JAMES T RAWLESON	101	021	1011	1121795	447	4908
MARTHA R OCONNELL	101	021	1012	1121795	447	4908
ALAN G HEINSETH	101	021	1013	1121795	447	4908
WARREN TELLEFSEN	101	021	1014	1121795	616	6770
NAT BOULEVARD BK #2710	101	021	1015	1121795	616	6770
J ESTAVEZ	101	021	1016	1121795	447	7109
A LUTTON UNIT 2-D	101	021	1017	1121795	447	7109
TERRE G KENNEDY	101	021	1018	1121795	616	6770
G GRESHAM	101	021	1019	1121795	555	6093
C F MALECKI	101	021	1020	1121795	447	4908
ALVIN THORSEN	101	021	1021	1121795	555	6093
JOHN F RILEY	101	021	1022	1121795	616	6770
TED BISHOP	101	021	1023	1121795	447	7109
PETER D ROTH	101	021	1024	1121795	678	7447
NAT BOULEVARD BK #2710	101	021	1025	1121795	616	6770
BELVA NELSON	101	021	1026	1121795	616	6770
ELIZABETH F YOUNG	101	021	1027	1121795	616	6770
DARRYL & KATHY PEERS	101	021	1028	1121795	616	6770
P PANOS UNIT 3-C	101	021	1029	1121795	447	7109
W HAMANN UNIT 3-D	101	021	1030	1121795	447	7109
W LIPPERT UNIT 3-E	101	021	1031	1121795	616	11170
A COLLINS UNIT 3-F	101	021	1032	1121795	555	6093
MARY P HILL	101	021	1033	1121795	447	8098
JAMES W PICKETT	101	021	1034	1121795	555	6093
J SOKAL TR 1025	101	021	1035	1121795	616	6770
JACK W STRAND	101	021	1036	1121795	447	7109
PETER P STANLEY	101	021	1037	1121795	447	7109
ROBERT L PAULSEN JR	101	021	1038	1121795	616	6770
LENARD CAPORALE	101	021	1039	1121795	616	6770
MALCOLM GILCHRIST	101	021	1040	1121795	616	6770
NAT BOULEVARD BK #2710	101	021	1041	1121795	616	6770
J J DITTON	101	021	1042	1121795	447	7109
NAT BOULEVARD BK #2710	101	021	1043	1121795	447	7109
R RASMUSSEN UNIT4-E	101	021	1044	1121795	616	6770
JEANNETTE L DOLAN	101	021	1045	1121795	555	6093
C RIO	101	021	1046	1121795	447	4908
HELEN SOLA	101	021	1047	1121795	555	6093
WILBERT M POLPY	101	021	1048	1121795	616	6770
LOUISE G CHRISTOPHER	101	021	1049	1121795	447	710
ARELINE M SPRUNGMAN	101	021	1050	1121795	447	7109
NAT BOULEVARD BK #2710	101	021	1051	1121795	616	6770
JOHN B OCONNELL	101	021	1052	1121795	616	6770
ANGELINE A ROGAN	101	022	1001	1402205	794	7269
MARJORIE B WILLIAMS	101	022	1002	1402205	798	7304
STEVE MORANO	101	022	1003	1402205	798	7304
CHRISTINE R MOZNY	101	022	1004	1402205	574	5257
NAT BOULEVARD BK #2710	101	022	1005	1402205	798	7304
NAT BOULEVARD BK #2710	101	022	1006	1402205	798	7304
FRANCES M MORMAN	101	022	1007	1402205	794	7269
HIGHLAND PK SAV 3320	101	022	1008	1402205	574	5257
ROBERT C ALLEN	101	022	1009	1402205	574	5257
PHYLLIS TELLEFSEN	101	022	1010	1402205	574	5257
PATRICIA MARTIN	101	022	1011	1402205	574	5257
DIANA L PARKS	101	022	1012	1402205	574	5257
ALICE M JONES	101	022	1013	1402205	574	5257
MARGUERITA A RIDDIFORD	101	022	1014	1402205	794	7269
W C CUNNINGHAM	101	022	1015	1402205	794	7269
ATTILIO R PACINNI	101	022	1016	1402205	798	7304
EUGENE LIETZ	101	022	1017	1402205	798	7304
WALTER S KONTRAVICZ	101	022	1018	1402205	794	7269
CHARLES PAUSCHER	101	022	1019	1402205	693	6352
BETTY ANN SHIRLEY	101	022	1020	1402205	574	5257
W R RICHARDSON TRUSTEE	101	022	1021	1402205	693	6352
NAT BOULEVARD BK #2710	101	022	1022	1402205	794	7269
JOHN R SCHREPFER	101	022	1023	1402205	798	7304
NAT BOULEVARD BK #2710	101	022	1024	1402205	798	7304
STANLEY F WELLS	101	022	1025	1402205	794	7269
CAROLA RIST	101	022	1026	1402205	794	7269
ROBERT E LANGE	101	022	1027	1402205	794	7269
THOMAS A BARBERA	101	022	1028	1402205	794	7109
STANLEY T STRAND	101	022	1029	1402205	798	7304
ROBERT F KRAUSE	101	022	1030	1402205	798	7304
ARTHUR J KNUTH	101	022	1031	1402205	794	7269
JAMES HUGHES JR	101	022	1032	1402205	693	6352
CLARA SCHAPPENGHAUSEN	101	022	1033	1402205	574	5257
L HEGAL	101	022	1034	1402205	693	6352
NAT BOULEVARD BK #2710	101	022	1035	1402205	794	7269
SAUNDERS & MC DERMOTT	101	022	1036	1402205	798	7304
ALVIN P HOSS	101	022	1037	1402205	798	7304
FRANCIS A BIGLEY	101	022	1038	1402205	794	7269
FONA C SELLEY	101	022	1039	1402205	794	7269
RUTH L PAULS	101	022	1040	1402205	794	7269
RONALD F JOHNSON	101	022	1041	1402205	794	7269
ELIZABETH FREY	101	022	1042	1402205	798	7304
LESTER H GOCHAC	101	022	1043	1402205	798	7304
KENNETH L BRONNER	101	022	1044	1402205	794	7269
RALPH S MCLEAN	101	022	1045	1402205	693	6352
JULIUS BRENAT	101	022	1046	1402205	574	5257
JOSEPH J POSSI	101	022	1047	1402205	693	6352
NAT BOULEVARD BK #2710	101	022	1048	1402205	794	7269
KENNETH MIRKOVOVSKI	101	022	1049	1402205	798	7304
J AND E SPAULDING	101	022	1050	1402205	798	7304
NAT BOULEVARD BK #2710	101	022	1051	1402205	794	7269
EVELYN STANTZ	101	022	1052	1402205	794	7269
JAMES P MARTIN	102	005	0000	75 X 117	2166	10702
EDWARD M DUCKSTAD	102	006	0000	57 X 1404	2180	7447
EDWARD F OLESKY	102	015	0000	70 X 145	2171	6591
CHICO TITLE&TR TR061888	102	035	0000	90 X 133	2655	
CHICO TITLE&TR TR061888	102	040	0000	80 X 115	2286	
CHICO TITLE&TR TR061888	102	041	0000	80 X 117	2290	5610
CHICO TITLE&TR TR061888	102	042	0000	79 X 119	2290	2448
CHICO TITLE&TR TR061888	102	043	0000	77 X 121	2257	3432
CHICO TITLE&TR TR061888	102	044	0000	77 X 125	2316	4806
CHICO TITLE&TR TR061888	102	045	0000	91 X 136	2539	
CHICO TITLE&TR TR061888	102	046	0000	77 X 141	2444	6897
CHICO TITLE&TR TR061888	102	047	0000	76 X 138	2447	7212
CHICO TITLE&TR TR061888	103	014	0000	81 X 110	2232	10585
CHICO TITLE&TR TR061888	103	017	0000	82 X 109	2246	10485
CHICO TITLE&TR TR061888	103	018	0000	80 X 112	2234	
CHICO TITLE&TR TR061888	103	019	0000	78 X 114	2229	5085
CHICO TITLE&TR TR061888	103	020	0000	76 X 117	2175	10707
CHICO TITLE&TR TR061888	103	021	0000	76 X 117	2175	7027
CHICO TITLE&TR TR061888	103	022	0000	76 X 117	2175	5411
CHICO TITLE&TR TR061888	103	023	0000	75 X 117	2174	6891
CHICO TITLE&TR TR061888	103	024	0000	90 X 117	2718	
CHICO TITLE&TR TR061888	103	025	0000	90 X 117	2718	
CHICO TITLE&TR TR061888	103	026	0000	76 X 117	2175	
CHICO TITLE&TR TR061888	103	027	0000	76 X 117	2175	4897
CHICO TITLE&TR TR061888	103	028	0000	76 X 117	2175	7657
CHICO TITLE&TR TR061888	103	029	0000	76 X 117	2175	9775
CHICO TITLE&TR TR061888	103	030	0000	78 X 116	2223	4605
CHICO TITLE&TR TR061888	103	031	0000	79 X 112	2205	10485
CHICO TITLE&TR TR061888	103	032	0000	82 X 108	2227	10408
CHICO TITLE&TR TR061888	103	033	0000	81 X 109	2219	
CHICO TITLE&TR TR061888	104	015	0000	82 X 110	2249	4350
CHICO TITLE&TR TR061888	104	016	0000	80 X 113	2244	10465
CHICO TITLE&TR TR061888	104	017	0000	76 X 117	2278	2971
CHICO TITLE&TR TR061888	104	018	0000	77 X 118	2217	5282
CHICO TITLE&TR TR061888	104	019	0000	76 X 118	2244	10408
CHICO TITLE&TR TR061888	104	020	0000	76 X 118	2184	2905
CHICO TITLE&TR TR061888	104	021	0000	77 X 118	2217	3209
CHICO TITLE&TR TR061888	104	022	0000	76 X 116	2169	10484
CHICO TITLE&TR TR061888	104	023	0000	90 X 115	2447	
CHICO TITLE&TR TR061888	104	024	0000	90 X 115	2448	5342
CHICO TITLE&TR TR061888	104	025	0000	76 X 114	2174	5059
CHICO TITLE&TR TR061888	104	026	0000	77 X 114	2219	4843
CHICO TITLE&TR TR061888	104	027	0000	76 X 114	2188	3609
CHICO TITLE&TR TR061888	104	028	0000	78 X 118	2246	
CHICO TITLE&TR TR061888	104	029	0000	77 X 118	2217	3037
CHICO TITLE&TR TR061888	104	030	0000	78 X 117	2233	
CHICO TITLE&TR TR061888	104	031	0000	80 X 114	2249	
CHICO TITLE&TR TR061888	104	032	0000	82 X 112	2274	
WILLIAM J SPICK	105	009	0000	90 X 130	2928	7514
THEODORE J POLINSKE	105	013	0000	68 X 103	1750	7410
WILLIAM P ARMSTRONG	105	014	0000	68 X 153N	2107	7570
ROBERT P BUTCHER	105	015	0000	70 X 135	2148	9644
NANCY C SMITH	105	016	0000	75 X 135	2277	7310
PATRICK POMERELLI	105	024	0000	70 X 125	2105	8178
GEORGE ATHANSOPOULOS	105	027	0000	83 X 125	2440	10659
RICHARD P VANCE	107	003	0000	70 X 124	2104	10496
JOSEPH P ENGEL	107	032	0000	75 X 125	2250	10648
KEN A CHAPEK	108	007	0000	70 X 127	2110	8448
BENJAMIN HEBEL	108	008	0000	70 X 126	2104	8538
MR & MRS GEO W STEVENS	108	009	0000	70 X 125	2100	7345
NORTHWEST TR & SAV BK	200	002	0000	193 X 135	2731	4382
NORTHWEST TRUSAV BK	200	003	0000	120 X 135	2455	1469
EUGENE BERNOT	200	004	0000	120 X 135	2455	8650
IRVING ROSS	200	005	0000	120 X 135	2455	9003
MITCHELL P ASHER	201	011	0000	120 X 135	2455	9082
VITO COLETTO	202	011	0000	120 X 135	2455	9197
ROBERT B BISHOP	203	004	0000	120 X 135	2455	8917
RAYL SORRENTINO	204	005	0000	120 X 135	2455	9282
CONSTANTINE CAPALDO	204	006	0000	120 X 135	2455	13701
ALBERT P WALTON	205	018	0000	98 X 135	1292	5133
MERRED CORPN	207	026	0000	90 X 037	2040	13610
ELMHURST NAT BK 41370	208	028	0000	27 X 138	855	
ELMHURST NAT BK 41370	208	029	0000	28 X 131	893	
BURL P JONES SR	210	013	0000	90 X 135	1572	5190
JOHN MELONE	211	011	0000	90 X 135	1432	5223
MARTIN ED PRESTO	211	022	0000	90 X 135	1432	6153
NICOLAS DJUS	212	003	0000	120 X 135	2555	4009
E DRECHSLER	212	004	0000	111 X 135	2271	
OSCAR & HAZEL BLUME	212	006	0000	73 X 135	2305	8211
OSCAR & HAZEL BLUME	212	007	0000	73 X 135	2305	7047
OSCAR & HAZEL BLUME	212	009	0000	90 X 135	2717	8873
FRANK GALVAN	213	008	0000	73 X 135	2105	10542
THETEMPLE CORP ARLINGT	215	003	0000	60 X 144	4658	10490
TEMPLE CORP ARLINGTN HT	215	004	0000	60 X 142	3144	10490
RONALD GAJEWSKI	216	038	0000	40 X 121	1094	7926
WALTER SZEREMETA	216	039	0000	40 X 121	1094	7681
LEON GULEMBA	221	004	0000	40 X 135	1257	5279
ROBERT W ANDERSEN	221	005	0000	80 X 135	2448	3985
OSCAR & HAZEL BLUME	221	006	0000	90 X 135	2717	10796
HANS FLORENCE BRECHTEL	221	008	0000	70 X 135	2005	9101
OSCAR & HAZEL BLUME	221	009	0000	70 X 135	2005	4464
ANTON BORNLP	221	010	0000	70 X 135	2005	8211
ROBERT F KING	221	013	0000	75 X 135	2149	8499
OSCAR & HAZEL BLUME	221	014	0000	70 X 135	2005	8303
JACK SCHMIDT	222	011	0000	74 X 135	2123	7946
CHAS B & J H OSENSKE	222	012	0000	67 X 135	1922	7349
UGO LUCIANI	223	001	0000	98 X 135	2470	3998
EDWARD J MORRIS	223	003	0000	65 X 135	1834	736
EDWARD J BUDAIS	223	004	0000	40 X 135	1257	2950
TSELOS & SOTAK	224	005	0000	40 X 125	1252	4978
CURTIS M FRANKLYN	226	017	0000	40 X 135	1145	5295
MARGARET P HARRISON	226	021	0000	40 X 135	1145	5133
WAYNE A SELVIG	227	017	0000	40 X 135	1145	5212
LEE R MILLER	227	026	0000	40 X 135	1145	5358
HARRY H ZANDER	228	002	0000	40 X 135	1145	5209
ALBERT B PETERSON	234	007	0000	70 X 125	1960	7054
COLLINS TUTTLE ECO INC	300	013	0000	18 . 2204	234466	667478
LA SALLE NAT BK #33407	303	015	0000	80 X 116	2417	10309
LA SALLE NAT BK #33407	304	025	0000	46 X 105N	1613	8766
LA SALLE NAT BK #33407	304	026	0000	51 X 105N	1990	4995
LA SALLE NAT BK #33407	304	027	0000	70 X 119	2028	10642
LA SALLE NAT BK #33407	304	028	0000	78 X 119	2387	10287
EDWARD J NELSON	305	002	0000	70 X 127	2110	9432
MARTIN P CAHLEY	309	002	0000	70 X 048	1035	8025
THOMAS C LEE	310	027	0000	46 X 125N	2129	6949
JAN VINCENT SWINNEY	310	028	0000	70 X 121	2065	7063
ROBERT L MELROY	310	031	0000	70 X 120	2047	8133
HOWARD E COX	312	027	0000	70 X 125	2100	8352
DAVID J PEATROWSKY	313	034	0000	85 X 110	2730	11349
F H E W G BERRY	314	024	0000	31 X 125	2139	7476
JAMES MONAS 64959-19	400	051	0000	72 X 158	2335	7844
TRUST #656	402	020	0000	134 X 163	1810	
BARBARA A MIKLITSCH	402	021	0000	148 X 134	1822	3485
UNION OIL CO OF CALIF	402	025	0000	165 B	316	
SHELDON HIS CONSTR CO	402	026	0000	114 X 113	8505	26164
CONTL NAT BK-# WRIGHT	402	027	0000	86 X 117N	8185	11945
UNION OIL CO CALIF	402	028	0000	91 X 112	3792	918
DANIEL ONEILL	403	003	0000	75 X 124	2254	8651
GERALD J CYGAN	403	012	0000	70 X 125	2100	4490
LEROY B SWEYMAN	404	002	0000	103 X 113	2329	4537
LOUIS W HAMMERING	404	009	0000	70 X 125	2100	6630
CHURCH OF INCARNATION	405	021	0000	9 . 1498	25745	
MICHAS VINCENT FOGLIA	405	022	0000	70 X 125	2100	13408
CARL W BAUMGARDNER	406	008	0000	73 X 116	2232	7200
EBERHARD F REIMANN	406	009	0000	82 X 126N	2427	9396
THOMAS P GARVAN	406	010	0000	69 X 105	1834	6468
KENNETH E ERICKSON	406	011	0000	55 X 139N	2515	6491
E SALLMASSER	407	023	0000	67 X 129	2094	8992
ROBERT F HENKEL 115374	409	014	0000	70 X 125	2100	6523
ROBERT T OKEEFE	410	037	0000	70 X 125	2100	10421
G BRABECK	411	007	0000	70 X 125	2100	8897
AREA 08 SUB AREA 10						
H WAYNE RUPERT	106	011	0000	90 X 122	1224	5496
H WAYNE RUPERT	106	012	0000	99 X 122	1583	2496
JAMES LAWKOWSKI	108	023	0000	50 X 125	1250	7052
KELLY	110	009	0000	40 X 122	983	7151
MICHAS LEONARD TEPZO	112	025	0000	120 X 132	2196	13973
DANIEL M DONOVIL	114	049	0000	74 X 136	1148	7695
1ST BK & TR CO #10-183	114	053	0000	75 X 134	1159	4963
POPOLO	114	054	0000	75 X 132	1153	3847
VIRGINIA ZACHER	114	056	0000	78 X 128	1253	7695
KAI HANSEN	114	057	0000	78 X 128	1178	7695
RICHARD NETZEL	114	059	0000	78 X 128	1178	8432
RAPPOLD BUILDERS	114	060	0000	77 X 128	1175	7446
LEE CIARDELLA	114	073	0000	72 X 125	1162	4036
LA SALLE NAT BK #42819	114	074	0000	102 X 129

ELK GROVE TOWNSHIP

Real Estate Assessments for 1974

(Continued from preceding Page)

	BLK	PCL	UNIT	SIZE	LAND	IMP
[illegible]	498	069	0000	130965	4910	19499
[illegible]	401	046	0000	63595	2416	19816
[illegible]	401	047	0000	84805	2539	18799
[illegible]	401	048	0000	84595	2537	18799
[illegible]	401	049	0000	60555	2416	19816
[illegible]	401	050	0000	84595	42458	18799
CHESTER CHESNEY	401	051	0000	84595	2537	18799
CHESTER CHESNEY	401	052	0000	170135	5103	23663
[illegible]	401	053	0000	115969	3478	18799
[illegible]	401	054	0000	63555	2416	18816
[illegible]	401	055	0000	84635	2538	18789
[illegible]	401	056	0000	84595	2537	18799
[illegible]	401	057	0000	63555	2416	18816
[illegible]	401	058	0000	84635	2538	18789
[illegible]	401	059	0000	84595	2537	18799
[illegible]	401	060	0000	169715	5091	23893
[illegible]	401	061	0000	114955	3447	18799
[illegible]	401	062	0000	63555	2416	18816
[illegible]	401	063	0000	84635	2538	18789
[illegible]	401	064	0000	84595	2537	18799
[illegible]	401	065	0000	63555	2416	18816
[illegible]	401	066	0000	84635	2538	18789
[illegible]	401	067	0000	84595	2537	18799
[illegible]	401	068	0000	169715	5092	23863
[illegible]	401	069	0000	3 . 4836	27868	
[illegible]	401	070	0000	2 . 8764	23038	10201
[illegible]	401	071	1001	407145	98	6787
[illegible]	401	071	1002	407145	72	4971
[illegible]	401	071	1003	407145	98	6787
[illegible]	401	071	1004	407145	102	7014
[illegible]	401	071	1005	407145	102	7027
[illegible]	401	071	1006	407145	92	6351
[illegible]	401	071	1007	407145	73	5016
[illegible]	401	071	1009	407145	120	8247
[illegible]	401	071	1010	407145	100	6923
[illegible]	401	071	1012	407145	92	6355
[illegible]	401	071	1013	407145	104	7190
[illegible]	401	071	1017	407145	104	7192
[illegible]	401	071	1018	407145	103	7135
[illegible]	401	071	1019	407145	77	5249
[illegible]	401	071	1020	407145	103	7129
[illegible]	401	071	1021	407145	125	8603
[illegible]	401	071	1023	407145	98	6591
[illegible]	401	071	1024	407145	77	5229
[illegible]	401	071	1025	407145	98	5093
[illegible]	401	071	1026	407145	102	5709
[illegible]	401	071	1027	407145	102	5714
[illegible]	401	071	1028	407145	92	4793
[illegible]	401	071	1029	407145	120	8247
[illegible]	401	071	1030	407145	100	6923
[illegible]	401	071	1031	407145	92	6355
[illegible]	401	071	1032	407145	104	7190
[illegible]	401	071	1033	407145	104	7192
[illegible]	401	071	1034	407145	103	7135
[illegible]	401	071	1035	407145	77	5249
[illegible]	401	071	1036	407145	102	7014
[illegible]	401	071	1037	407145	102	7027
[illegible]	401	071	1038	407145	92	6351
[illegible]	401	071	1039	407145	73	5016
[illegible]	401	071	1040	407145	120	8247
[illegible]	401	071	1041	407145	100	6923
[illegible]	401	071	1042	407145	92	6355
[illegible]	401	071	1043	407145	104	7192
[illegible]	401	071	1044	407145	104	7192
[illegible]	401	071	1045	407145	103	7135
[illegible]	401	071	1046	407145	77	5249
[illegible]	401	071	1047	407145	99	6343
[illegible]	401	071	1048	407145	107	7372
[illegible]	401	071	1049	407145	113	7558
[illegible]	401	071	1050	407145	104	7192
[illegible]	401	071	1051	407145	93	6409
[illegible]	401	071	1052	407145	124	8426
[illegible]	401	071	1053	407145	107	7416
[illegible]	401	071	1054	407145	79	5390
[illegible]	401	071	1055	407145	102	7014
[illegible]	401	071	1056	407145	105	7259
[illegible]	401	071	1057	407145	99	6828
[illegible]	401	071	1058	407145	78	5349
[illegible]	401	071	1059	407145	174	11951
[illegible]	401	071	1060	407145	80	5362
[illegible]	401	071	1061	407145	99	6619
[illegible]	401	071	1062	407145	107	7432
[illegible]	401	071	1063	407145	810	5122
[illegible]	401	071	1064	407145	106	6369
[illegible]	401	071	1065	407145	73	4817
[illegible]	401	071	1066	407145	124	7298
[illegible]	401	071	1067	407145	103	7127
[illegible]	401	071	1068	407145	78	5366
[illegible]	401	071	1069	407145	103	7127
[illegible]	401	071	1070	407145	107	7368
[illegible]	401	071	1071	407145	107	7366
[illegible]	401	071	1072	407145	98	6679
[illegible]	401	071	1073	407145	77	5297
[illegible]	401	071	1074	407145	125	8603
[illegible]	401	071	1075	407145	107	7372
[illegible]	401	071	1076	407145	107	7372
[illegible]	401	071	1077	407145	98	6787
[illegible]	401	071	1078	407145	77	5297
[illegible]	401	071	1079	407145	125	8603
[illegible]	401	071	1080	407145	107	7372
[illegible]	401	071	1081	407145	107	7372
[illegible]	401	071	1082	407145	98	6787
[illegible]	401	071	1083	407145	77	5297
[illegible]	401	071	1084	407145	125	8603
[illegible]	401	071	1085	407145	107	7372
[illegible]	401	071	1086	407145	107	7372
[illegible]	401	071	1087	407145	98	6787
[illegible]	401	071	1088	407145	77	5297
[illegible]	401	071	1089	407145	125	8603
[illegible]	401	071	1090	407145	107	7372
[illegible]	401	071	1091	407145	107	7372
[illegible]	401	071	1092	407145	98	6787
[illegible]	401	071	1093	407145	77	5297
[illegible]	401	071	1094	407145	125	8603
[illegible]	401	071	1095	407145	107	7372
[illegible]	401	071	1096	407145	107	7372
[illegible]	401	071	1097	407145	98	6787
[illegible]	401	071	1098	407145	77	5297
[illegible]	401	071	1099	407145	125	8603
[illegible]	401	071	1100	407145	107	7372
[illegible]	401	071	1101	407145	107	7372
[illegible]	401	071	1102	407145	98	6787
[illegible]	401	071	1103	407145	77	5297
[illegible]	401	071	1104	407145	125	8603
[illegible]	401	071	1105	407145	107	7372
[illegible]	401	071	1106	407145	107	7372
[illegible]	401	071	1107	407145	98	6787
[illegible]	401	071	1108	407145	77	5297
[illegible]	401	071	1109	407145	125	8603
[illegible]	401	071	1110	407145	107	7372
[illegible]	401	071	1111	407145	107	7372
[illegible]	401	071	1112	407145	98	6787
[illegible]	401	071	1113	407145	77	5297
[illegible]	401	071	1114	407145	125	8603
[illegible]	401	071	1115	407145	107	7372
[illegible]	401	071	1116	407145	107	7372
[illegible]	401	071	1117	407145	98	6787
[illegible]	401	071	1118	407145	77	5297
[illegible]	401	071	1119	407145	125	8603
[illegible]	401	071	1120	407145	107	7372
[illegible]	401	071	1121	407145	107	7372
[illegible]	401	071	1122	407145	98	6787
[illegible]	401	071	1123	407145	77	5297
[illegible]	401	071	1124	407145	125	8603
[illegible]	401	071	1125	407145	107	7372
[illegible]	401	071	1126	407145	107	7372
[illegible]	401	071	1127	407145	98	6787
[illegible]	401	071	1128	407145	77	5297
[illegible]	401	071	1129	407145	125	8603
[illegible]	401	071	1130	407145	107	7372
[illegible]	401	071	1131	407145	107	7372
[illegible]	401	071	1132	407145	98	6787
[illegible]	401	071	1133	407145	77	5297
[illegible]	401	071	1134	407145	125	8603
[illegible]	401	071	1135	407145	107	7372
[illegible]	401	071	1136	407145	107	7372
[illegible]	401	071	1137	407145	98	6787
[illegible]	401	071	1138	407145	77	5297
[illegible]	401	071	1139	407145	125	8603
[illegible]	401	071	1140	407145	107	7372
[illegible]	401	071	1141	407145	107	7372
[illegible]	401	071	1142	407145	98	6787
[illegible]	401	071	1143	407145	77	5297
[illegible]	401	071	1144	407145	125	8603
[illegible]	401	071	1145	407145	107	7372
[illegible]	401	071	1146	407145	107	7372
[illegible]	401	071	1147	407145	98	6787
[illegible]	401	071	1148	407145	77	5297
[illegible]	401	071	1149	407145	125	8603
[illegible]	401	071	1150	407145	107	7372
[illegible]	401	071	1151	407145	107	7372
[illegible]	401	071	1152	407145	98	6787
[illegible]	401	071	1153	407145	77	5297
[illegible]	401	071	1154	407145	125	8603
[illegible]	401	071	1155	407145	107	7372
[illegible]	401	071	1156	407145	107	7372
[illegible]	401	071	1157	407145	98	6787
[illegible]	401	071	1158	407145	77	5297
[illegible]	401	071	1159	407145	125	8603
[illegible]	401	071	1160	407145	107	7372
[illegible]	401	071	1161	407145	107	7372
[illegible]	401	071	1162	407145	98	6787
[illegible]	401	071	1163	407145	77	5297
[illegible]	401	071	1164	407145	125	8603
[illegible]	401	071	1165	407145	107	7372
[illegible]	401	071	1166	407145	107	7372
[illegible]	401	071	1167	407145	98	6787
[illegible]	401	071	1168	407145	77	5297
[illegible]	401	071	1169	407145	125	8603
[illegible]	401	071	1170	407145	107	7372
[illegible]	401	071	1171	407145	107	7372
[illegible]	401	071	1172	407145	98	6787
[illegible]	401	071	1173	407145	77	5297
[illegible]	401	071	1174	407145	125	8603
[illegible]	401	071	1175	407145	107	7372
[illegible]	401	071	1176	407145	107	7372
[illegible]	401	071	1177	407145	98	6787
[illegible]	401	071	1178	407145	77	5297
[illegible]	401	071	1179	407145	125	8603
[illegible]	401	071	1180	407145	107	7372
[illegible]	401	071	1181	407145	107	7372
[illegible]	401	071	1182	407145	98	6787
[illegible]	401	071	1183	407145	77	5297
[illegible]	401	071	1184	407145	125	8603
[illegible]	401	071	1185	407145	107	7372
[illegible]	401	071	1186	407145	107	7372
[illegible]	401	071	1187	407145	98	6787
[illegible]	401	071	1188	407145	77	5297
[illegible]	401	071	1189	407145	125	8603
[illegible]	401	071	1190	407145	107	7372
[illegible]	401	071	1191	407145	107	7372
[illegible]	401	071	1192	407145	98	6787
[illegible]	401	071	1193	407145	77	5297
[illegible]	401	071	1194	407145	125	8603
[illegible]	401	071	1195	407145	107	7372
[illegible]	401	071	1196	407145	107	7372
[illegible]	401	071	1197	407145	98	6787
[illegible]	401	071	1198	407145	77	5297
[illegible]	401	071	1199	407145	125	8603
[illegible]	401	071	1200	407145	107	7372
[illegible]	401	071	1201	407145	107	7372
[illegible]	401	071	1202	407145	98	6787
[illegible]	401	071	1203	407145	77	5297
[illegible]	401	071	1204	407145	125	8603
[illegible]	401	071	1205	407145	107	7372
[illegible]	401	071	1206	407145	107	7372
[illegible]	401	071	1207	407145	98	6787
[illegible]	401	071	1208	407145	77	5297
[illegible]	401	071	1209	407145	125	8603
[illegible]	401	071	1210	407145	107	7372
[illegible]	401	071	1211	407145	107	7372
[illegible]	401	071	1212	407145	98	6787
[illegible]	401	071	1213	407145	77	5297
[illegible]	401	071	1214	407145	125	8603
[illegible]	401	071	1215	407145	107	7372
[illegible]	401	071	1216	407145	107	7372
[illegible]	401	071	1217	407145	98	6787
[illegible]	401	071	1218	407145	77	5297
[illegible]	401	071	1219	407145	125	8603
[illegible]	401	071	1220	407145	107	7372
[illegible]	401	071	1221	407145	107	7372
[illegible]	401	071	1222	407145	98	6787
[illegible]	401	071	1223	407145	77	5297
[illegible]	401	071	1224	407145	125	8603
[illegible]	401	071	1225	407145	107	7372
[illegible]	401	071	1226	407145	107	7372
[illegible]	401	071	1227	407145	98	6787
[illegible]	401	071	1228	407145	77	5297
[illegible]	401	071	1229	407145	125	8603
[illegible]	401	071	1230	407145	107	7372
[illegible]	401	071	1231	407145	107	7372
[illegible]	401	071	1232	407145	98	6787
[illegible]	401	071	1233	407145	77	5297
[illegible]	401	071	1234	407145	125	8603
[illegible]	401	071	1235	407145	107	7372
[illegible]	401	071	1236	407145	107	7372
[illegible]	401	071	1237	407145	98	6787
[illegible]	401	071	1238	407145	77	5297
[illegible]	401	071	1239	407145	125	8603
[illegible]	401	071	1240	407145	107	7372
[illegible]	401	071	1241	407145	107	7372
[illegible]	401	071	1242	407145	98	6787
[illegible]	401	071	1243	407145	77	5297
[illegible]	401	071	1244	407145	125	8603
[illegible]	401	071	1245	407145	107	7372
[illegible]	401	071	1246	407145	107	7372
[illegible]	401	071	1247	407145	98	6787
[illegible]	401	071	1248	407145	77	5297
[illegible]	401	071	1249	407145	125	8603
[illegible]	401	071	1250	407145	107	7372
[illegible]	401	071	1251	407145	107	7372
[illegible]	401	071	1252	407145	98	6787
[illegible]	401	071	1253	407145	77	5297
[illegible]	401	071	1254	407145	125	8603
[illegible]	401	071	1255	407145	107	7372
[illegible]	401	071	1256	407145	107	7372
[illegible]	401	071	1257	407145	98	6787
[illegible]	401	071	1258	407145	77	5297
[illegible]	401	071	1259	407145	125	8603
[illegible]	401	071	1260	407145	107	7372
[illegible]	401	071	1261	407145	107	7372
[illegible]	401	071	1262	407145	98	6787
[illegible]	401	071	1263	407145	77	5297
[illegible]	401	071	1264	407145	125	8603
[illegible]	401	071	1265	407145	107	7372
[illegible]	401	071	1266	407145	107	7372
[illegible]	401	071	1267	407145	98	6787
[illegible]	401	071	1268	407145	77	5297
[illegible]	401	071	1269	407145	125	8603
[illegible]	401	071	1270	407145	107	7372
[illegible]	401	071	1271	407145	107	7372
[illegible]	401	071	1272	407145	98	6787
[illegible]	401	071	1273	407145	77	5297
[illegible]	401	071	1274	407145	125	8603
[illegible]	401	071	1275	407145	107	7372
[illegible]	401	071	1276	407145	107	7372
[illegible]	401	071	1277	407145	98	6787
[illegible]	401	071	1278	407145	77	5297
[illegible]	401	071	1279	407145	125	8603
[illegible]	401	071	1280	407145	107	7372
[illegible]	401	071	1281	407145	107	7372
[illegible]	401	071	1282	407145	98	6787
[illegible]	401	071	1283	407145	77	5297
[illegible]	401	071	1284	407145	125	8603
[illegible]	401	071	1285	407145	107	7372
[illegible]	401	071	1286	407145	107	7372
[illegible]	401	071	1287	407145	98	6787
[illegible]	401	071	1288	407145	77	5297
[illegible]	401	071	1289	407145	125	8603
[illegible]	401	071	1290	407145	107	7372
[illegible]	401	071	1291	407145	107	7372
[illegible]	401	071	1292	407145	98	6787
[illegible]	401	071	1293	407145	77	5297
[illegible]	401	071	1294	407145	125	8603
[illegible]	401	071	1295	407145	107	7372
[illegible]	401	071	1296	407145	107	7372
[illegible]	401	071	1297	407145	98	6787
[illegible]	401	071	1298	407145	77	5297
[illegible]	401	071	1299	407145	125	8603
[illegible]	401	071	1300	407145	107	7372
[illegible]	401	071	1301	407145	107	7372
[illegible]	401	071	1302	407145	98	6787
[illegible]	401	071	1303	407145	77	5297
[illegible]	401	071	1304	407145	125	8603
[illegible]	401	071	1305	407145	107	7372
[illegible]	401	071	1306	407145	107	7372
[illegible]	401	071	1307	407145	98	6787
[illegible]	401	071	1308	407145	77	5297
[illegible]	401	071	1309	407145	125	8603
[illegible]	401	071	1310	407145	107	7372
[illegible]	401	071	1311	407145	107	7372
[illegible]	401	071	1312	407145	98	6787
[illegible]	401	071	1313	407145	77	5297
[illegible]	401	071	1314	407145	125	8603
[illegible]	401	071	1315	407145	107	7372
[illegible]	401	071	1316	407145	107	7372
[illegible]	401	071	1317	407145	98	6787
[illegible]	401	071	1318	407145	77	5297
[illegible]	401	071	1319	407145	125	8603
[illegible]	401	071	1320	407145	107	7372
[illegible]	401	071	1321	407145	107	7372
[illegible]	401	071	1322	407145	98	6787
[illegible]	401	071	1323	407145	77	5297
[illegible]	401	071	1324	407145	125	8603
[illegible]	401	071	1325	407145	107	7372
[illegible]	401	071	1326	407145	107	7372
[illegible]	401	071	1327	407145	98	6787
[illegible]	401	071	1328	407145	77	5297
[illegible]	401	071	1329	407145	125	8603
[illegible]	401	071	1330	407145	107	7372
[illegible]	401	071	1331	407145	107	7372
[illegible]	401	071	1332	407145	98	6787
[illegible]	401	071	1333	407145	77	5297
[illegible]	401	071	1334	407145	125	8603
[illegible]	401	071	1335	407145	107	7372
[illegible]	401	071	1336	407145	107	7372
[illegible]	401	071	1337	407145	98	6787
[illegible]	401	071	1338	407145	77	5297
[illegible]	401	071	1339	407145	125	8603
[illegible]	401	071	1340	407145	107	7372
[illegible]	401	071	1341	407145	107	7372
[illegible]	401	071	1342	407145	98	6787
[illegible]	401	071	1343	407145	77	5297
[illegible]	401	071	1344	407145	125	8603
[illegible]	401	071	1345	407145	107	7372
[illegible]	401	071	1346	407145	107	7372
[illegible]	401	071	1347	407145	98	6787
[illegible]	401	071	1348	407145	77	5297
[illegible]	401	071	1349	407145	125	8603
[illegible]	401	071	1350	407145	107	7372
[illegible]	401	071	1351	407145	107	7372
[illegible]	401	071	1352	407145	98	6787
[illegible]	401	071	1353	407145	77	5297
[illegible]	401	071	1354	407145	125	8603
[illegible]	401	071	1355	407145	107	7372
[illegible]	401	071	1356	407145	107	7372
[illegible]	401	071	1357	407145	98	6787
[illegible]	401	071	1358	407145	77	5297
[illegible]	401	071	1359	407145	125	8603
[illegible]	401	071	1360	407145	107	7372
[illegible]	401	071	1361	407145	107	7372
[illegible]	401	071	1362	407145	98	6787
[illegible]	401	071	1363	407145	77	5297
[illegible]	401	071	1364	407145	125	8603
[illegible]	401	071	1365	407145	107	7372
[illegible]	401	071	1366	407145	107	7372
[illegible]	401	071	1367	407145	98	6787
[illegible]	401	071	1368	407145	77	5297
[illegible]	401	071	1369	407145	125	8603
[illegible]	401	071	1370	407145	107	7372
[illegible]	401	071	1371	407145	107	7372
[illegible]	401	071	1372	407145	98	6787
[illegible]	401	071	1373	407145	77	5297
[illegible]	401	071	1374	407145	125	8603
[illegible]	401	071	1375	407145	107	7372
[illegible]	401	071	1376	407145	107	7372
[illegible]	401	071	1377	407145	98	6787
[illegible]	401	071	1378	407145	77	5297
[illegible]	401	071	1379	407145	125	8603
[illegible]	401	071	1380	407145	107	7372
[illegible]	401	071	1381	407145	107	7372
[illegible]	401	071	1382	407145	98	6787
[illegible]	401	071	1383	407145	77	5297
[illegible]	401	071	1384	407145	125	8603
[illegible]	401	071	1385	407145	107	7372
[illegible]	401	071	1386	407145	107	7372
[illegible]	401	071	1387	407145	98	6787
[illegible]	401	071	1388	407145	77	5297
[illegible]	401	071	1389	407145	125	8603
[illegible]	401	071	1390	407145	107	7372
[illegible]	401	071	1391	407145	107	7372
[illegible]	401	071	1392	407145	98	6787
[illegible]	401	071	1393	407145	77	5297
[illegible]	401	071	1394	407145	125	8603
[illegible]	401	071	1395	407145	107	7372
[illegible]	401	071	1396	407145	107	7372
[illegible]	401	071	1397	407145	98	6787
[illegible]	401	071	1398	407145	77	5297
[illegible]	401	071	1399	407145	125	8603
[illegible]	401	071	1400	407145	107	7372
[illegible]	401	071	1401	407145	107	7372
[illegible]	401	071	1402	407145	98	6787
[illegible]	401	071	1403	407145	77	5297
[illegible]	401	071	1404	407145	125	8603
[illegible]	401	071	1405	407145	107	7372
[illegible]	401	071	1406	407145	107	7372
[illegible]	401	071	1407	407145	98	6787
[illegible]	401	071	1408	407145	77	5297
[illegible]	401	071	1409	407145	125	8603
[illegible]	401	071	1410	407145	107	7372
[illegible]	401	071	1411	407145	107	7372
[illegible]	401	071	1412	407145	98	6787
[illegible]	401	071	1413	407145	77	5297
[illegible]	401	071	1414	407145	125	8603
[illegible]	401	071	1415	407145	107	7372
[illegible]	401	071	1416	407145	107	7372
[illegible]	401	071	1417	407145	98	6787
[illegible]	401	071	1418	407145	77	5297
[illegible]	401	071	1419	407145	125	8603
[illegible]	401	071	1420	407145	107	7372
[illegible]	401	071	1421	407145	107	7372
[illegible]	401	071	1422	407145	98	6787
[illegible]	401	071	1423	407145	77	5297
[illegible]	401	071	1424	407145	125	8603
[illegible]	401	071	1425	407145	107	7372
[illegible]	401	071	1426	407145	107	7372
[illegible]	401	071	1427	407145	98	6787
[illegible]	401	071	1428	407145	77	5297
[illegible]	401	071	1429	407145	125	8603
[illegible]	401	071	1430	407145	107	7372
[illegible]	401	071	1431	407145	107	7372
[illegible]	401	071	1432	407145	98	6787
[illegible]

ELK GROVE TOWNSHIP

Real Estate Assessments for 1974

(Continued from preceding Page)

	BLK PCL UNIT	SIZE	LAND	IMP
[illegible]	313 015 0000	80 X 110	1968	5996
MARY P PETERSON JR	314 004 0000	38 X 166M	1349	5157
JAMES P GARVIN	314 025 0000	49 X 180	1594	5104
JOSEPH S SIMONAREK	314 005 0000	75 X 110	1781	4217
ALBERT P KARALIUS	314 010 0000	80 X 110	1619	4945
FRANK E [illegible]	314 017 0000	39 X 142	1686	4747
JAMES L COSTELLO	314 000 0000	66 X 110	1598	5112
PETER PORTA	407 021 0000	101 X 121	1760	4038
CHURCH EXTENSION BOARD	409 023 0000	27 X 1574	1670	
1ST NAT BK OFS PL98340	409 024 0000	65 X 119	1532	
1ST NAT BK OFS PL98340	409 027 0000	65 X 119	1532	
1ST NAT BK OFS PL98340	409 028 0000	65 X 125	1614	
1ST NAT BK OFS PL98340	409 029 0000	65 X 149	1681	
1ST NAT BK OFS PL98340	409 030 0000	62 X 143	1637	
1ST NAT BK OFS PL98340	409 031 0000	67 X 134	1733	
1ST NAT BK OFS PL98340	409 032 0000	65 X 124	1664	
1ST NAT BK OFS PL98340	409 033 0000	65 X 117	1590	
BRANDT RUDOLPH P	410 011 0000	70 X 110	1597	4968
MARK A MARTIN	410 014 0000	75 X 110	1711	4277
THOMAS J MATTHEW JR	410 025 0000	70 X 110	1597	4436
JAMES KROCKE	411 017 0000	75 X 125	1701	4693
S F KOMARNICKI	412 014 0000	71 X 124	1709	4629
FRANK C MOLAREK	412 017 0000	95 X 1149	1729	4953
THOMAS C LANG	414 049 0000	75 X 159	1989	5261
PETER J WILTGEN	415 004 0000	94 X 119	2082	4951
MARY ANN ALLEN	415 011 0000	72 X 119	1699	4424
EDWARD S PELLEN	415 012 0000	72 X 110	1699	4554
JOSEPH C DRAGE	418 000 0000	73 X 119	1671	4561
AREA OR SUB AREA 29				
	170 001 0000	48 . 791A	29274	
VALE DEVELOPMENT CO	191 248 1231	15 . 4574	205	4137
VALE DEVELOPMENT CO	191 248 1032	15 . 4574	201	4061
VALE DEVELOPMENT CO	191 248 1001	15 . 4574	201	4061
VALE DEVELOPMENT CO	191 248 1004	15 . 4574	209	4213
VALE DEVELOPMENT CO	191 248 1025	15 . 4574	205	4137
VALE DEVELOPMENT CO	191 248 1006	15 . 4574	209	4213
VALE DEVELOPMENT CO	191 248 1037	15 . 4574	201	4061
VALE DEVELOPMENT CO	191 248 1018	15 . 4574	201	4061
VALE DEVELOPMENT CO	191 248 1029	15 . 4574	205	4137
VALE DEVELOPMENT CO	191 248 1010	15 . 4574	201	4061
VALE DEVELOPMENT CO	191 248 1011	15 . 4574	201	4061
VALE DEVELOPMENT CO	191 248 1013	15 . 4574	209	4213
VALE DEVELOPMENT CO	191 248 1014	15 . 4574	201	4061
VALE DEVELOPMENT CO	191 248 1015	15 . 4574	201	4061
VALE DEVELOPMENT CO	191 248 1016	15 . 4574	205	4137
VALE DEVELOPMENT CO	191 248 1017	15 . 4574	209	4213
VALE DEVELOPMENT CO	191 248 1018	15 . 4574	194	3996
VALE DEVELOPMENT CO	191 248 1019	15 . 4574	198	4004
VALE DEVELOPMENT CO	191 248 1020	15 . 4574	209	4213
VALE DEVELOPMENT CO	191 248 1021	15 . 4574	205	4137
VALE DEVELOPMENT CO	191 248 1022	15 . 4574	209	4213
VALE DEVELOPMENT CO	191 248 1023	15 . 4574	205	4137
VALE DEVELOPMENT CO	191 248 1024	15 . 4574	209	4213
VALE DEVELOPMENT CO	191 248 1025	15 . 4574	205	4137
VALE DEVELOPMENT CO	191 248 1026	15 . 4574	209	4213
VALE DEVELOPMENT CO	191 248 1027	15 . 4574	205	4137
VALE DEVELOPMENT CO	191 248 1028	15 . 4574	209	4213
VALE DEVELOPMENT CO	191 248 1029	15 . 4574	205	4137
VALE DEVELOPMENT CO	191 248 1030	15 . 4574	209	4213
VALE DEVELOPMENT CO	191 248 1031	15 . 4574	205	4137
VALE DEVELOPMENT CO	191 248 1032	15 . 4574	209	4213
VALE DEVELOPMENT CO	191 248 1033	15 . 4574	205	4137
VALE DEVELOPMENT CO	191 248 1034	15 . 4574	209	4213
VALE DEVELOPMENT CO	191 248 1035	15 . 4574	205	4137
VALE DEVELOPMENT CO	191 248 1036	15 . 4574	209	4213
VALE DEVELOPMENT CO	191 248 1037	15 . 4574	205	4137
VALE DEVELOPMENT CO	191 248 1038	15 . 4574	209	4213
VALE DEVELOPMENT CO	191 248 1039	15 . 4574	205	4137
VALE DEVELOPMENT CO	191 248 1040	15 . 4574	209	4213
VALE DEVELOPMENT CO	191 248 1041	15 . 4574	201	4061
VALE DEVELOPMENT CO	191 248 1042	15 . 4574	209	4213
VALE DEVELOPMENT CO	191 248 1043	15 . 4574	201	4061
VALE DEVELOPMENT CO	191 248 1044	15 . 4574	209	4213
VALE DEVELOPMENT CO	191 248 1045	15 . 4574	201	4061
VALE DEVELOPMENT CO	191 248 1046	15 . 4574	209	4213
VALE DEVELOPMENT CO	191 248 1047	15 . 4574	201	4061
VALE DEVELOPMENT CO	191 248 1048	15 . 4574	209	4213
VALE DEVELOPMENT CO	191 248 1049	15 . 4574	201	4061
VALE DEVELOPMENT CO	191 248 1050	15 . 4574	209	4213
VALE DEVELOPMENT CO	191 248 1051	15 . 4574	201	4061
VALE DEVELOPMENT CO	191 248 1052	15 . 4574	209	4213
VALE DEVELOPMENT CO	191 248 1053	15 . 4574	201	4061
VALE DEVELOPMENT CO	191 248 1054	15 . 4574	209	4213
VALE DEVELOPMENT CO	191 248 1055	15 . 4574	201	4061
VALE DEVELOPMENT CO	191 248 1056	15 . 4574	209	4213
VALE DEVELOPMENT CO	191 248 1057	15 . 4574	201	4061
VALE DEVELOPMENT CO	191 248 1058	15 . 4574	198	3996
VALE DEVELOPMENT CO	191 248 1059	15 . 4574	198	3996
VALE DEVELOPMENT CO	191 248 1060	15 . 4574	209	4213
VALE DEVELOPMENT CO	191 248 1061	15 . 4574	201	4061
VALE DEVELOPMENT CO	191 248 1062	15 . 4574	209	4213
VALE DEVELOPMENT CO	191 248 1063	15 . 4574	201	4061
VALE DEVELOPMENT CO	191 248 1064	15 . 4574	209	4213
VALE DEVELOPMENT CO	191 248 1065	15 . 4574	201	4061
VALE DEVELOPMENT CO	191 248 1066	15 . 4574	209	4213
VALE DEVELOPMENT CO	191 248 1067	15 . 4574	201	4061
VALE DEVELOPMENT CO	191 248 1068	15 . 4574	209	4213
VALE DEVELOPMENT CO	191 248 1069	15 . 4574	201	4061
VALE DEVELOPMENT CO	191 248 1070	15 . 4574	209	4213
VALE DEVELOPMENT CO	191 248 1071	15 . 4574	201	4061
VALE DEVELOPMENT CO	191 248 1072	15 . 4574	209	4213
VALE DEVELOPMENT CO	191 248 1073	15 . 4574	201	4061
VALE DEVELOPMENT CO	191 248 1074	15 . 4574	209	4213
VALE DEVELOPMENT CO	191 248 1075	15 . 4574	201	4061
VALE DEVELOPMENT CO	191 248 1076	15 . 4574	209	4213
VALE DEVELOPMENT CO	191 248 1077	15 . 4574	201	4061
VALE DEVELOPMENT CO	191 248 1078	15 . 4574	209	4213
VALE DEVELOPMENT CO	191 248 1079	15 . 4574	201	4061
VALE DEVELOPMENT CO	191 248 1080	15 . 4574	209	4213
VALE DEVELOPMENT CO	191 248 1081	15 . 4574	201	4061
VALE DEVELOPMENT CO	191 248 1082	15 . 4574	209	4213
VALE DEVELOPMENT CO	191 248 1083	15 . 4574	201	4061
VALE DEVELOPMENT CO	191 248 1084	15 . 4574	209	4213
VALE DEVELOPMENT CO	191 248 1085	15 . 4574	201	4061
VALE DEVELOPMENT CO	191 248 1086	15 . 4574	209	4213
VALE DEVELOPMENT CO	191 248 1087	15 . 4574	201	4061
VALE DEVELOPMENT CO	191 248 1088	15 . 4574	209	4213
VALE DEVELOPMENT CO	191 248 1089	15 . 4574	201	4061
VALE DEVELOPMENT CO	191 248 1090	15 . 4574	209	4213
VALE DEVELOPMENT CO	191 248 1091	15 . 4574	201	4061
VALE DEVELOPMENT CO	191 248 1092	15 . 4574	209	4213
VALE DEVELOPMENT CO	191 248 1093	15 . 4574	201	4061
VALE DEVELOPMENT CO	191 248 1094	15 . 4574	209	4213
VALE DEVELOPMENT CO	191 248 1095	15 . 4574	201	4061
VALE DEVELOPMENT CO	191 248 1096	15 . 4574	209	4213
VALE DEVELOPMENT CO	191 248 1097	15 . 4574	201	4061
VALE DEVELOPMENT CO	191 248 1098	15 . 4574	209	4213
VALE DEVELOPMENT CO	191 248 1099	15 . 4574	201	4061
VALE DEVELOPMENT CO	191 248 1100	15 . 4574	209	4213
VALE DEVELOPMENT CO	191 248 1101	15 . 4574	213	4289
VALE DEVELOPMENT CO	191 248 1102	15 . 4574	205	4137
VALE DEVELOPMENT CO	191 248 1103	15 . 4574	205	4137
VALE DEVELOPMENT CO	191 248 1104	15 . 4574	209	4213
VALE DEVELOPMENT CO	191 248 1105	15 . 4574	205	4137
VALE DEVELOPMENT CO	191 248 1106	15 . 4574	205	4137
VALE DEVELOPMENT CO	191 248 1107	15 . 4574	213	4289
VALE DEVELOPMENT CO	191 248 1108	15 . 4574	209	4213
VALE DEVELOPMENT CO	191 248 1109	15 . 4574	213	4289
VALE DEVELOPMENT CO	191 248 1110	15 . 4574	205	4137
VALE DEVELOPMENT CO	191 248 1111	15 . 4574	213	4289
VALE DEVELOPMENT CO	191 248 1112	15 . 4574	209	4213
VALE DEVELOPMENT CO	191 248 1113	15 . 4574	209	4213
VALE DEVELOPMENT CO	191 248 1114	15 . 4574	205	4137
VALE DEVELOPMENT CO	191 248 1115	15 . 4574	205	4137
VALE DEVELOPMENT CO	191 248 1116	15 . 4574	209	4213
VALE DEVELOPMENT CO	191 248 1117	15 . 4574	209	4213
VALE DEVELOPMENT CO	191 248 1118	15 . 4574	198	3996
VALE DEVELOPMENT CO	191 248 1119	15 . 4574	198	3996
VALE DEVELOPMENT CO	191 248 1120	15 . 4574	209	4213
VALE DEVELOPMENT CO	191 248 1121	15 . 4574	205	4137
VALE DEVELOPMENT CO	191 248 1122	15 . 4574	201	4061
VALE DEVELOPMENT CO	191 248 1123	15 . 4574	201	4061
VALE DEVELOPMENT CO	191 248 1124	15 . 4574	209	4213
VALE DEVELOPMENT CO	191 248 1125	15 . 4574	209	4213
VALE DEVELOPMENT CO	191 248 1126	15 . 4574	201	4061
VALE DEVELOPMENT CO	191 248 1127	15 . 4574	201	4061
VALE DEVELOPMENT CO	191 248 1128	15 . 4574	205	4137
VALE DEVELOPMENT CO	191 248 1129	15 . 4574	201	4061
VALE DEVELOPMENT CO	191 248 1130	15 . 4574	209	4213
VALE DEVELOPMENT CO	191 248 1131	15 . 4574	209	4213
VALE DEVELOPMENT CO	191 248 1132	15 . 4574	209	4213
VALE DEVELOPMENT CO	191 248 1133	15 . 4574	209	4213
VALE DEVELOPMENT CO	191 248 1134	15 . 4574	209	4213
VALE DEVELOPMENT CO	191 248 1135	15 . 4574	209	4213
VALE DEVELOPMENT CO	191 248 1136	15 . 4574	209	4213
VALE DEVELOPMENT CO	191 248 1137	15 . 4574	209	4213
VALE DEVELOPMENT CO	191 248 1138	15 . 4574	205	4137
VALE DEVELOPMENT CO	191 248 1139	15 . 4574	201	4061
VALE DEVELOPMENT CO	191 248 1140	15 . 4574	209	4213
VALE DEVELOPMENT CO	191 248 1141	15 . 4574	213	4289
VALE DEVELOPMENT CO	191 248 1142	15 . 4574	205	4137
VALE DEVELOPMENT CO	191 248 1143	15 . 4574	205	4137
VALE DEVELOPMENT CO	191 248 1144	15 . 4574	209	4213
VALE DEVELOPMENT CO	191 248 1145	15 . 4574	205	4137
VALE DEVELOPMENT CO	191 248 1146	15 . 4574	205	4137
VALE DEVELOPMENT CO	191 248 1147	15 . 4574	213	4289
VALE DEVELOPMENT CO	191 248 1148	15 . 4574	209	4213
VALE DEVELOPMENT CO	191 248 1149	15 . 4574	213	4289
VALE DEVELOPMENT CO	191 248 1150	15 . 4574	205	4137
VALE DEVELOPMENT CO	191 248 1151	15 . 4574	205	4137
VALE DEVELOPMENT CO	191 248 1152	15 . 4574	213	4289
ALFRED W WEINE	193 035 0000	100 X 157	3184	9436
MICHAEL WEINZIMER	193 035 0000	100 X 157	3184	7474
KENNETH D ZANDIN	193 035 0000	100 X 157	3184	5893
JOHN D DONAHY	193 010 0000	100 X 157	3184	8471
WALTER [illegible]	193 011 0000	100 X 157	3184	9463
THOMAS J DONAHY	193 014 0000	112 X 145	3813	12909
WILLIAM J MALONEY	193 019 0000	100 X 174	3324	9210
JOHN W [illegible]	193 021 0000	100 X 174	3324	4639
JAMES L [illegible]	194 015 0000	115 X 143	3720	9324
RICHARD S PRESTON	194 018 0000	100 X 143	3105	11745
MR LYNELL [illegible]	194 021 0000	100 X 143	3105	10138
KENNETH J DIBOLD	194 024 0000	100 X 143	3105	11554
WALLACE NEIL	194 029 0000	100 X 143	3105	8822
[illegible] JENNINGS	194 031 0000	100 X 143	3105	10927
DAVID J HAMILTON	194 032 0000	100 X 143	3105	11509
JAY F WELTON JR	194 044 0000	120 X 143	3726	10307
ANTHONY M BONINO	194 045 0000	100 X 143	3105	10046
WILLIAM A HAYES	194 046 0000	100 X 143	3105	10476
DONALD CRAVEN	194 048 0000	100 X 143	3105	8623
WILLIAM A CHRISTOPHERS	194 051 0000	78 X 1149	3070	2462
CARL MC FARLAND	194 052 0000	45 X 1148	3114	9394
[illegible] JR	194 054 0000	100 X 143	3105	7344
[illegible]	194 063 0000	100 X 143	3105	12979
[illegible]	195 001 0000	120 X 174	4178	
DONALD WAYNE [illegible]	195 002 0000	100 X 143	3105	9304
CHICO TITLE & TR 846225	195 010 0000	120 X 140	3016	4243
SALVATORE F TOMASO	195 012 0000	100 X 143	3105	12192
JACK G PERRY	195 027 0000	100 X 144	3107	9628
WILLIAM BONNER	400 032 0000	. 1794	129	8191
ROBERT P ALTERCRETT	400 032 0000	. 1874	187	6774
HENRY STEPHEN	400 033 0000	. 1756	325	8855
DENIS F [illegible]	400 034 0000	. 2094	209	7507
FRANK W [illegible]	400 035 0000	. 2038	209	4710
JOHN S & E F [illegible]	402 034 0000	. 4348	868	7433
MICHAEL [illegible]	402 035 0000	3 . 9778	2136	
DOUGLAS COFFENBERY	402 823 0000	79 X 145	2131	4702
D F FRANCHEMIRE L-4843	408 026 0000	72 X 120	1749	3699
DAVIS C LATAL L-4877	409 006 0000	97 X 120	2481	6018
R P SCHMITZER L-4878	409 012 0000	97 X 120	2479	9540
W G WATSON L-4783	410 004 0000	70 X 110	1597	4226
EDW C GLOPPEN L-4808	410 029 0000	94 X 140M	2025	7705
DONALD P HEAP L-4759	411 002 0000	68 X 126	1703	6807
RICHARD T BAKER L-4770	411 013 0000	90 X 117	2281	9003
THEO P WEISS L-4729	412 004 0000	73 X 110	1668	6890
EDWIN A ZABORN L-4712	413 010 0000	91 X 110	2191	6293
MARGARET ZARTLER	415 015 0000	. 0484	525	5106
RONALD WIERD	415 140 0000	. 0556	601	4813
JAY M STRUNK	415 142 0000	. 0804	870	5568
AREA OR SUB AREA 31				
W J TAYLOR	202 011 0000	2 . 0804	2080	
W J TAYLOR	202 012 0000	1 . 4704	1670	
ANGELINE L ROWAND	203 002 0000	1 . 0994	2198	3467
MATTI DOISHOR	203 003 0000	1 . 0804	2140	4404
AREA OR SUB AREA 32				
	101 005 0000	5 . 8714	3922	
DANIEL ROTH 31014	101 009 1001	300965	172	2627
CHICO TITLE & TR 853436	101 009 1004	300965	189	3886
CHICO TITLE & TR 853436	101 009 1005	300965	240	1070
CHICO TITLE & TR 853436	101 009 1006	300965	240	1070
CHICO TITLE & TR 853436	101 009 1024	300965	252	1037
CHICO TITLE & TR 853436	101 015 1005	311785	164	1343
CHICO TITLE & TR 853436	101 015 1006	311785	164	2015
CHICO TITLE & TR 853436	101 015 1009	311785	115	3880
CHICO TITLE & TR 853436	101 015 1011	311785	164	1343
CHICO TITLE & TR 853436	101 015 1018	311785	174	1422
CHICO TITLE & TR 853436	101 015 1031	311785	165	1355
CHICO TITLE & TR 853436	101 015 1038	311785	194	1590
CHICO TITLE & TR 853436	101 015 1044	311785	174	7111
CHICO TITLE & TR 853436	101 015 1045	311785	167	1364
ALBERT & SYLVIA LUDWIG	101 015 1050	311785	117	4815
CHICO TITLE & TR 853436	101 015 1051	311785	167	1364
CHICO TITLE & TR 853436	101 015 1057	311785	186	1523
CHICO TITLE & TR 853436	101 015 1057	311785	178	7279
CHICO TITLE & TR 853436	101 015 1058	311785	147	1612
BRENDA J MARPLE	101 015 1063	311785	119	4871
CHICO TITLE & TR 853436	101 015 1064	311785	175	1435
CHICO TITLE & TR 853436	101 015 1065	311785	168	1377
CHICO TITLE & TR 853436	101 015 1071	311785	168	1377
CHICO TITLE & TR 853436	101 015 1072	311785	186	1523
CHICO TITLE & TR 853436	101 015 1076	311785	119	4871
CHICO TITLE & TR 853436	101 015 1077	311785	119	1467
TERRY KIRK	101 015 1078	311785	147	1612
CHICO TITLE & TR 853436	101 015 1079	311785	126	951
CHICO TITLE & TR 853436	101 015 1081	311785	121	996
CHICO TITLE & TR 853436	101 015 1083	311785	171	2990
CHICO TITLE & TR 853436	101 015 1085	311785	131	1396
CHICO TITLE & TR 853436	101 015 1086	311785	121	996
CHICO TITLE & TR 853436	101 015 1091	311785	171	1399
CHICO TITLE & TR 853436	101 015 1096	311785	121	1495
CHICO TITLE & TR 853436	101 015 1097	311785	182	2792
CHICO TITLE & TR 853436	101 015 1001	321155	105	5424
CHICO TITLE & TR 853436	101 016 1002	321155	141	5898
CHICO TITLE & TR 853436	101 016 1003	321155	141	3179
CHICO TITLE & TR 853436	101 016 1005	321155	103	1553
CHICO TITLE & TR 853436	101 016 1006	321155	145	1215
CHICO TITLE & TR 853436	101 016 1007	321155	141	3179
CHICO TITLE & TR 853436	101 016 1008	321155	145	1215
CHICO TITLE & TR 853436	101 016 1009	321155	141	1262
CHICO TITLE & TR 853436	101 016 1010	321155	156	1946
PATRICIA HUSKEMPER	101 016 1015	321155	141	9858
CHICO TITLE & TR 853436	101 016 1036	321155	141	3179
CHICO TITLE & TR 853436	101 016 1017	321155	141	1262
CHICO TITLE & TR 853436	101 016 1018	321155	141	1262
CHAS. A KULIS	101 016 1019	321155	107	4483
EDWARDS PARTH UMLAUF	101 016 1020	321155	142	5957
RUTH A STEHMANN	101 016 1021	321155	142	5957
ALFRED A SCHULTZ	101 016 1022	321155	142	5957
CHICO TITLE & TR 853436	101 016 1023	321155	209	1675
MARTY H BECK	101 016 1024	321155	148	6193
CHICO TITLE & TR 853436	101 016 1025	321155	142	1191
CHICO TITLE & TR 853436	101 016 1027	321155	169	1415
CHICO TITLE & TR 853436	101 016 1029	321155	142	1191
CHICO TITLE & TR 853436	101 016 1031	321155	107	3498
CHICO TITLE & TR 853436	101 016 1033	321155	142	1191
GERALDINE SHIVELY	101 016 1034	321155	142	4957
RAYMOND BURGESS	101 016 1037	321155	152	6370
CHICO TITLE & TR 853436	101 016 1039	321155	144	1203
CHICO TITLE & TR 853436	101 016 1040	321155	144	1203
W BRAMPTON	101 016 1042	321155	206	8612
CHICO TITLE & TR 853436	101 016 1043	321155	149	3282
CHICO TITLE & TR 853436	101 016 1044	321155	144	1203
CHICO TITLE & TR 853436	101 016 1045	321155	149	1240
CHICO TITLE & TR 853436	101 016 1046	321155	170	1427
FRANCES FITZGERALD	101 016 1047	321155	159	6665
CHICO TITLE & TR 853436	101 016 1048	321155	144	1203
CHICO TITLE & TR 853436	101 016 1049	321155	144	1203
CHICO TITLE & TR 853436	101 016 1051	321155	194	2459
CHICO TITLE & TR 853436	101 016 1052	321155	144	1203
CHICO TITLE & TR 853436	101 016 1053	321155	144	6016
CHICO TITLE & TR 853436	101 016 1054	321155	144	6016
CHICO TITLE & TR 853436	101 016 1055	321155	170	1427
CHICO TITLE & TR 853436	101 016 1056	321155	154	1285
CHICO TITLE & TR 853436	101 016 1058	321155	145	1215
CHICO TITLE & TR 853436	101 016 1059	321155	145	1215
CHICO TITLE & TR 853436	101 016 1060	321155	145	1215
W BURKE	101 016 1061	321155	204	8553
JEFFRY J HAMPT	101 016 1062	321155	191	6311
CHICO TITLE & TR 853436	101 016 1063	321155	145	1215
CHICO TITLE & TR 853436	101 016 1064	321155	151	1262
CHICO TITLE & TR 853436	101 016 1065	321155	172	1439
CHICO TITLE & TR 853436	101 016 1066	321155	168	1344
CHICO TITLE & TR 853436	101 016 1067	321155	145	1215
CHICO TITLE & TR 853436	101 016 1068	321155	145	1215
CHICO TITLE & TR 853436	101 016 1069	321155	145	1215
CHICO TITLE & TR 853436	101 016 1070	321155	299	2495
CHICO TITLE & TR 853436	101 016 1071	321155	145	1215
CHICO TITLE & TR 853436	101 016 1072	321155	145	1215
CHICO TITLE & TR 853436	101 016 1073	321155	145	1215
CHICO TITLE & TR 853436	101 016 1074	321155	170	1427
CHICO TITLE & TR 853436	101 016 1076	321155	112	941
CHICO TITLE & TR 853436	101 016 1077	321155	148	6193
CHICO TITLE & TR 853436	101 016 1078	321155	148	1238
CHICO TITLE & TR 853436	101 016 1079	321155	148	1238
CHICO TITLE & TR 853436	101 016 1081	321155	148	1238
CHICO TITLE & TR 853436	101 016 1082	321155	154	6429
CHICO TITLE & TR 853436	101 016 1083	321155	148	1238
CHICO TITLE & TR 853436	101 016 1084	321155	154	1285
CHICO TITLE & TR 853436	101 016 1085	321155	173	1451
CHICO TITLE & TR 853436	101 016 1086	321155	163	1369
CHICO TITLE & TR 853436	101 016 1087	321155	148	1238
CHICO TITLE & TR 853436	101 016 1088	321155	148	1238
CHICO TITLE & TR 853436	101 016 1089	321155	112	3493
CHICO TITLE & TR 853436	101 016 1090	321155	148	1238
CHICO TITLE & TR 853436	101 016 1091	321155	148	1238
CHICO TITLE & TR 853436	101 016 1097	321155	148	1238
WALTER PROPERICK	101 016 1099	321155	179	7314
CHICO TITLE & TR 853436	101 016 1094	321155	158	1321
CHICO TITLE&TR CR853436	101 019 1001	317185	96	2528
CHICO TITLE&TR CR853436	101 019 1002	317185	126	4031
CHICO TITLE&TR CR853436	101 019 1003	317185	126	806
CHICO TITLE&TR CR853436	101 019 1004	317185	126	4031
CHICO TITLE&TR CR853436	101 019 1005	317185	161	5120
CHICO TITLE&TR CR853436	101 019 1006	317185	126	2419
CHICO TITLE&TR CR853436	101 019 1007	317185	126	806
CHICO TITLE&TR CR853436	101 019 1008	317185	126	4031
CHICO TITLE&TR CR853436	101 019 1009	317185	139	862
CHICO TITLE&TR CR853436	101 019 1010	317185	155	962
CHICO TITLE&TR CR853436	101 019 1011	317185	97	3104
CHICO TITLE&TR CR853436	101 019 1012	317185	96	3066
CHICO TITLE&TR CR853436	101 019 1013	317185	162	1037
CHICO TITLE&TR CR853436	101 019 1014	317185	130	830
CHICO TITLE&TR CR853436	101 019 1015	317185	126	806
CHICO TITLE&TR CR853436	101 019 1016	317185	130	1069
CHICO TITLE&TR CR853436	101 019 1017	317185	136	4344
CHICO TITLE&TR CR853436	101 019 1018	317185	139	3659
CHICO TITLE&TR CR853436	101 019 1019	317185	97	3104
CHICO TITLE&TR CR853436	101 019 1020	317185	128	816
CHICO TITLE&TR CR853436	101 019 1021	317185	128	816
CHICO TITLE&TR CR853436	101 019 1022	317185	128	4072
CHICO TITLE&TR CR853436	101 019 1023	317185	126	5806
CHICO TITLE&TR CR853436	101 019 1024	317185	128	4072
CHICO TITLE&TR CR853436	101 019 1025	317185	128	816
CHICO TITLE&TR CR853436	101 019 1026	317185	128	4072
CHICO TITLE&TR CR853436	101 019 1027	317185	150	4798
CHICO TITLE&TR CR853436	101 019 1028	317185	137	4354
CHICO TITLE&TR CR853436	101 019 1029	317185	128	816
CHICO TITLE&TR CR853436	101 019 1030	317185	128	816
CHICO TITLE&TR CR853436	101 019 1031	317185	97	3104
CHICO TITLE&TR CR853436	101 019 1032	317185

GOOD MORNING!

The HERALD
PADDOCK PUBLICATIONS
Des Plaines

Cloudy

TODAY: Mostly cloudy and much colder; high around 40.

WEDNESDAY: Cloudy and continued cold with a chance of snow; high in the mid 30s.

Map on Page 2.

103rd Year—242 | Des Plaines, Illinois 60016 | Tuesday, April 1, 1975 | 2 Sections, 20 Pages | Single Copy — 15c each

Ecological, health reasons

200 residents blast MSD sewage plant

by ANNE SLAVICEK

More than 200 Des Plaines residents launched a final attack Monday on the proposed O'Hare Sewage Treatment Plant at Oakton Street and Elmhurst Road, Des Plaines.

Criticism of the plant was based mainly on ecological and health reasons.

Des Plaines Ald. Alan Abrams, 8th, said the plant was "not ecologically or socially acceptable," and called it "a potential disaster."

The hearing was conducted in afternoon and evening sessions by the U.S. Environmental Protection Agency. It was the last public hearing before the EPA prepares its final environmental-impact statement on the Metropolitan Sanitary District's sewage plant and tunnel system in Des Plaines and Mount Prospect.

The EPA's preliminary report was generally favorable to the plant but suggested it could be smaller than planned by the MSD. Sanitary district plans call for the plant to treat 72 million gallons of sewage per day from Des Plaines, Mount Prospect, Elk Grove Village, Arlington Heights, Rolling Meadows, Wheeling and Buffalo Grove.

OFFICIALS OF Elk Grove Village, Arlington Heights and Mount Prospect endorsed the sewage plant, much to the dissatisfaction of Des Plaines residents who attended Tuesday's hearing.

Charles Willis, Elk Grove Village manager, was subjected to some heckling from the audience after he reiterated the village's support for the project.

"We find our views to be in conflict with those of our neighbors," Willis said. But he criticized delays which have magnified the plant's cost and emphasized the need for immediate plant construction to end overflows of raw sewage in streets, yards and basements during heavy rainstorms.

Arlington Heights Village Trustee Frank Palmatier also urged construction soon.

Bernard H. R. Hemmeter, Mount Prospect village engineer, said his village has given its blessing to the plant and the tunnel which will run under Mount Prospect to collect combined sanitary and storm sewage to be treated at the plant.

OPPOSITION TO the sewage plant was led by Des Plaines Ald. Richard Ward, 8th, who presented a detailed critique of what he called the EPA's failure to give the proposed plant a thorough study.

He strongly criticized the sanitary district and the EPA for ignoring the possibility of running local sewage through tunnels to existing sewage-treatment plants in other areas.

Accusing the EPA of "examining the trees and overlooking the forest," Ward said running local sewage through deep tunnels to Skokie or Stickney could save the U.S. taxpayers the $100,000,000 cost of the plant.

Hutton Slade, a Des Plaines consultant and microbiology professor at Northwestern University, called for treating all air emissions from the plant. "Why should we wait for a hazard to develop before we act?" he asked.

The inside story

	Sect.	Page
Bridge	2	10
Classifieds	2	4
Comics	2	3
Crossword	2	3
Dr. Lamb	2	9
Editorials	1	8
Horoscope	2	3
Movies	1	4
Obituaries	1	10
School Lunches	1	5
School Notebook	1	5
Sports	2	1
Suburban Living	1	1
Today on TV	2	10
Travel	1	6

Teachers back Lessin, Deckowitz for board posts

The East Maine Dist. 63 teachers' union has endorsed Philip Deckowitz and Howard Lessin for positions on the Dist. 63 Board of Education.

Barbara Korb, president of the East Maine Education Assn., said teachers decided to endorse candidates for the April 12 board election because of "the controversy over the use of funds and board communication with the public."

Deckowitz, a caucus-endorsed candidate, and Lessin, an independent, have criticized the Dist. 63 board's decision to build a $475,000 administrative service center addition to Apollo School. Both candidates also have said the board is not responsive to the community.

MRS. KORB SAID the teachers endorsed the candidates "because we look for people who are open-minded and fair, with a willingness to listen to all sides before reaching a decision. We don't endorse a candidate with the expectation that he will vote the teacher line on every issue."

Board candidates Jerry Abern, an incumbent, and Ann Sostrin announced earlier this month they would not accept teacher endorsement. Abern appeared before the teachers' group to answer questions but said he met with the group only for an "interchange of ideas."

Mrs. Sostrin declined to appear before the teachers saying that "seeking EMEA endorsement would have about as much merit as seeking the endorsement of Dr. (G. Allan) Gogo or anybody else in the administration."

In a letter to the teachers group, Mrs. Sostrin said asking for teacher endorsement "represents a conflict to me" because "Dist. 63 is the employer and the EMEA is the employe."

MORE THAN 200 windows of the greenhouse at Friendship Park, Des Plaines, were destroyed during the weekend, apparently in a vandalism spree. Mount Prospect Park District officials plan to renovate the building for park and school use.

3 park board seats to be filled today

Voters in the Des Plaines Park District will go to the polls today to elect three park commissioners and decide the fate of a tax levy referendum.

Eleven candidates, including three incumbents, are seeking election to fill two 6-year-terms and one 2-year-term. Running for the two 6-year-terms are Thomas Mahon, Dr. Kermit Smith, James Androff, Kenneth Ross, Gregory Quiniff and Clayton E. Mott.

Running for the 2-year term are John Borsch, Dr. Thompson Wright, Joseph Zalabek, Faye Froehlich and Nick Chiropolos.

Voters will be given a ballot asking them to approve a 2 cents per $100 tax levy referendum to support the Maine-Niles Assn. of Recreation for the Handicapped. If approved the maximum asessment to be charged a home assessed at $10,000 would be $2 per year.

The referendum is an attempt to provide a permanent source of funding for the association, which sponsors activities for handicapped children and adults in seven communities including Des Plaines.

Polls will be open from 6 a.m. to 6 p.m. Polling places include:

- Precinct 1: St. Emily's School, 1400 E. Central Rd. for the area bounded by Foundry Road, River Road, Central Road and Marcella Road.
- Precinct 2: Chippewa Junior High, Golf and Wolf roads for the area bounded by Central Road, Mount Prospect Road, Northwest Highway, First Avenue, Golf Road and River Road
- Precinct 3: West Park fieldhouse, Wolf Road and Greenview Avenue for the area bounded by Northwest Highway, Mount Prospect Road, Algonquin Road and First Avenue.
- Precinct 4: Park district office, 748 Pearson St. for the area bounded by First Avenue, Algonquin Road east to the forest preserve and north to Dempster Street, Potter Road and Golf Road.
- Precinct 5: Lake Park fieldhouse, Lee and Howard streets for the area south of Algonquin Road and west of Mannheim Road to Mount Prospect Road.

Precinct 6: South Park fieldhouse, White and Howard streets for the area south of Algonquin Road to Touhy Avenue and east from Mannheim Road to the Des Plaines River.

- Precinct 7: Orchard Place School, Maple Street and Farwell Avenue for the area south of Touhy Avenue and east of Mannheim Road.
- Precinct 8: Cokesbury Service Center, 1661 Northwest Hwy. Park Ridge, for the area east of the forest preserve from Dempster Street south to Oakton Street in Park Ridge.

Walker praises, foes blast building plan

Pro:

Plan would create jobs, fight economic slowdown

Gov. Daniel Walker made a stop in the Northwest suburbs Monday, conducting a roadside press conference to push his $4.1 accelerated building program.

Walker, standing in sight of the office of State Rep. Donald L. Totten, R-Hoffman Estates, an opponent of the program, said his spending plan will help end the economic recession in Illinois by creating jobs.

Walker met with reporters on Golf Road just west of Higgins Road in Schaumburg because Golf is slated to be widened and improved between Schaumburg and Elgin as part of the governor's program.

He said the 8.5-mile stretch of roadway had 159 traffic accidents in the first 11 months of last year and 236 in 1973.

"If the General Assembly moves on this accelerated building program quickly, we can actually have these Golf Road improvements out for bids in May and start work this summer," Walker said.

Other projects Walker said would be done if his program is approved include construction at Harper College and new or rehabilitated commuter train stations in Schaumburg, Arlington Heights and Des Plaines.

The program would be financed with new and already authorized bond issues. The state has $2.1 billion in unissued bonds for construction, but Walker said that money is earmarked primarily for supplemental freeways.

The major thrust of his accelerated program is to create jobs. Walker said the $13 million he is proposing for road improvements in northern Illinois will include $3.5 million in wages, which he said will be spent in the area. "It will help the construction industry primarily, because it is hard-hit," he said. "But for every job in construction you create one related job." Walker estimated that 30,000 construction workers are out of jobs in Illinois.

Statewide, the program would improve 1,300 miles of roads, several community colleges, dozens of commuter rail stations and some state facilities such as Elgin State Hospital and Herrick House Children's Center at Bartlett. Most of the projects were announced previously. Harper College is in line for new vocational-technical buildings estimated at $4.6 million.

GOV. DANIEL WALKER promotes his statewide accelerated building program to create jobs during a press conference Monday afternoon in Schaumburg.

Con:

Indebtedness would soar, lead to a quick tax hike

Republican opponents of Gov. Daniel Walker's accelerated building program are preparing for a bitter fight in the Illinois General Assembly over what they say will be any unnecessary increase in the state's indebtedness.

Assistant Senate Minority Leader Howard R. Mohr, R-Forest Park, charged that the increased bonding authority will lead to a tax increase. "Massive deficit spending for maintenance and short-term capital projects as proposed by Gov. Walker can only lead to a sizable tax increase in the relatively near future," Mohr said.

Mohr said an alternative to approval of Walker's plan is to submit it to the voters. "Let them decide whether to increase the state debt by another $2 billion," he said. Other Republican senators, including Bradley Glass, R-Northfield, and David Regner, R-Mount Prospect, agree with Mohr.

State Rep. Donald L. Totten, R-Hoffman Estates, said Walker's figures on construction unemployment represent only a seasonal problem that will remedy itself this spring. Totten said there are not significantly more construction workers out of jobs now than there were at this time in 1973 or 1972.

Totten and others are challenging the cost of the bond authorization because they say it will increase dramatically the state debt to as much as $450 per person. Totten said the present rate is $107 per person.

He also said Walker has $43 million of unallocated funds in his program, and Totten has indications that the money will be used to provide projects in exchange for legislators' votes. Totten and several of the senators also are objecting to several points in the rehabilitation plan, such as weed pulling and installation of drinking fountains in commuter train stations.

Legislators are charging that Walker has $2.1 billion in unissued bonds that he could issue without a new program, but Walker said the funds are for supplemental freeways.

Totten said $260 million of the proposed $565 million in Walker's transportation plan is for the state road fund's 1976 fiscal year.

"From the Dept. of Transportation's own figures, they predict that the road fund will be bankrupt in the fiscal year of 1977. The transportation bonds are a coverup to hide this bankruptcy," Totten said. "Even if we approve the $260 million of bonds, we would only delay the bankruptcy of the road fund for one year."

Schools

'Winnie the Pooh' at Carl Sandburg

Palatine-Rolling Meadows Dist. 15

Carl Sandburg Junior High School, 2600 Martin Ln., Rolling Meadows, will present the musical version of "Winnie the Pooh." The musical will be presented Wednesday, 9:30 a.m. in the little theater. Admission is free.

Schaumburg Township Dist. 54

The third-grade classes of Dirksen School, 116 Beech Dr., Schaumburg, will hold their second annual International Folkfair Monday through April 11. This program coincides with the grade's language arts and social studies unit, "A Trip Around the World," and will be aided by the PTA Cultural Arts Committee.

Booths in the school's gym will display artifacts from 16 countries, students will wear native costumes and an international cafe will serve food.

Students will perform folk dances and folk songs of three countries for parents next Tuesday at 7:30 p.m.

Elk Grove Township Dist. 59

"Spring Serenade" is the theme for the dinner dance Saturday sponsored by the PTA of Devonshire School.

There will be dinner and dancing with the Blue Notes for $15 a couple. A cash bar will be available starting at 6:30 p.m. at the Casa Royale, 783 Lee St., Des Plaines.

East Maine Dist. 63

East Maine School Dist. 63 will be selling their used and obsolete textbooks and furniture at Ballard School, 8320 Ballard Rd., Niles, Saturday from 10 a.m. to 2 p.m. Items will range in price from 25 cents to $10.

For further information, contact the district office at 824-1102.

Maine Township High School Dist. 207

At the recent SCOTTIE Tournament Maine East High School student Larry Kleinstein won third place in humorous interpretation. Other students who entered competition were: Judy Shore, original comedy; Joe Komperda, and Kevin Luke in extemporaneous; Eric Freibrun in radio, and Roz Varon and Larry Kleinstein in humorous duet.

Mickey Connor and Debbie Glick represented Maine East as student judges for the competition.

High School Dist. 211

The VIP Booster Club of Schaumburg High School will meet Tuesday, April 8 at 8 p.m., in the school cafeteria

Plans for a parent-faculty-student roller skating party will be completed at the meeting. A summer carnival to raise funds for student activities will also be discussed.

The VIP Booster Club of Schaumburg High School is sponsoring a candlelight bowl night for parents, faculty, and friends, Saturday, April 12, 9:30 p.m. at the Elk Grove Bowling Alley, Elk Grove Village.

Tickets are $15 per couple which includes bowling, buffet and trophies. For reservations and information call Mr. and Mrs. John Emma, 882-2604.

• • •

Lynn Martin, a senior at Conant High School, placed first in the display contest at the state DECA Leadership Conference in Springfield. She will participate in national competition at the organization's convention in May.

Winning a silver medal were Diane Gerth and Bill Lockwood. Karen Schafer, Lynn and Bill also were finalists as a team in solving case problems in human relations.

Conant Distributive Education students were among 1,000 students from Illinois competing in the annual meet.

• • •

The Fremd High School Viking Band will board buses for St. Louis, Mo. in May where the wind ensemble has been accepted to compete in the Six Flags festival May 8-10.

To qualify for this festival a band must have received a first division rating or the equivalent in concert performance at their state festival or the Six Flags Over Mid-America Festival last spring.

Proceeds from a citrus fruit sale, sponsored by the Fremd Instrumental Association last November will be used for this trip. The band members sold 2,838 boxes of oranges and grapefruit which brought in $4,523. Each student has a "credit account," depending on how many boxes he sold. Some will have their trip paid in full and others will use some of their own money.

High School Dist. 214

Prospect High School Marching Band and Rhythmettes have been invited to perform at the opening day of the Cubs baseball season, at Wrigley Field, Tuesday, April 8. The invitation includes seating for 230, VIP tickets and $1,000 donation to the band and Rhythmettes.

• • •

Two area students took part in a recent Wind Chamber Music Symposium held at the Allerton House, University of Illinois conference center near Monticello.

In attendance were Glenn Mills, Arlington Heights High School and Tim McGovern, Buffalo Grove High School.

School lunch menus

The following lunches will be served Wednesday in area schools where a hot-lunch program is provided (subject to change without notice

Dist. 62's Iroquois Junior High, Central Fieldfield, Maple, Cumberland and North schools: Hamburger with a bun, french fries, corn-off-the-cob with margarine, catsup, milk and cookie

Dist. 62's Algonquin Junior High: Hot turkey sandwich with gravy, mashed potatoes, cranberry sauce, cheese sticks, orange juice and milk

Dist. 62's Chippewa Junior High: Hot turkey with gravy, mashed potatoes, green beans, hot biscuit with butter and milk.

Dist. 62's Forest Elementary: Hot chicken sandwich with gravy, whipped potatoes, cranberry sauce, fruit gelatin and milk.

Dist. 62's Orchard Place Elementary: Meat balls and gravy, mashed potatoes, biscuits and butter, buttered green beans, gelatin and milk

Dist. 62's South Elementary: Hot turkey sandwich with gravy, cranberries, orange juice, sweet potatoes, cheese stick and milk.

Dist. 62's Terrace Elementary: Taco with meat sauce, lettuce, cheese and tomatoes, buttered raisin bread, peaches and milk.

Dist. 62's West Elementary: Salisbury steak with gravy, whipped potatoes, buttered corn, buttered bread and milk

Dist. 63's Apollo and Gemini Junior High: Turkey and dressing, cranberries, buttered corn, school-made roll, butter, pineapple and milk. A la carte: Chicken vegetable soup, assorted sandwiches, salads, cold drinks and desserts

Dist. 207's Maine East High School: Bean and bacon soup, Sloppy Joe on a bun or baked salisbury steak patty with gravy; whipped potatoes, cauliflower au gratin A la carte: Hamburgers, hotdogs, french fries, salads and desserts

Dist. 207's Maine West High School: Cup of vegetable soup, barbecued beef on a bun or Italian taco; hashed brown potatoes and milk.

Dist. 207's Maine North High School: Creamed potato soup, Mexican style tacos with hot sauce, mixed vegetables, pears in syrup. Faculty: Choice of tacos or lasagna. A la carte: Hotdogs, french fries, cheeseburgers, salads, desserts and pizza.

St. Emily Catholic School: No lunches will be served.

Administrators await teachers' actions

Area schools to accept coalition

by LINDA PUNCH

North suburban school boards are planning no unified action in response to the formation of a teacher-union bargaining coalition from eight districts.

Teachers' unions in Des Plaines Dist. 62, Northbrook Dist. 27, Glencoe Dist. 35, Wilmette Dist. 39, Skokie Dist. 69, Lincolnwood Dist. 74, Highland Park Dist. 108 and Highwood Dist. 111 have joined forces to bargain for higher pay, improved fringe benefits and a formal procedure for teacher cutbacks. The East Maine Dist. 63 teacher union is considering membership in the group.

Board Pres. James Kremers of Dist. 62 said his board "will still negotiate with its own faculty. Any problems or situations elsewhere in the state don't really involve us."

KREMERS SAID the Dist. 62 board is "primarily concerned with educating the children of Des Plaines."

"If the teachers want to get involved with somebody else, it's up to them. If they decide not to settle with us in sympathy with another district, the ball would be in their court," he said.

Philip Bock, board member, said the Dist. 62 board "will have to wait and see what demands are given at the bargaining table and go from there."

"Up to now, I feel we've been working with the local teachers' union. We negotiate with the teachers on issues local to our district," he said.

Despite formation of a coalition of Maine Township teacher unions last year, Bock said, "I'm not aware of any joint goals of the township last year. I can't really point to anything that came up in negotiations that seemed to be influenced by the coalition."

WILMETTE BOARD Pres. Harry T. Baumann and Skokie Board Pres. Richard Sandlow said they don't foresee the eight boards joining together to deal with the teachers' group.

"I'm not sure what effect the teachers' coalition will have — it will vary from district to district. In some districts, the unions are more organized than others. It could have an effect on the negotiations," Sandlow said.

Baumann said his district has never dealt with a teachers' coalition before "and I don't really know how it will affect contract talks.

"I doubt that the boards will group together. Districts have varying amounts of revenues and various contracts with teachers. I think a board coalition is unlikely," he said.

DIST. 63 BOARD Pres. Arlene Nidetz said she doesn't think boards will react well to any collective pressure tactics by the teacher unions.

"I don't think anyone likes to do things under pressure. I don't think people at a bargaining table would feel very good to have outside teachers come into negotiations," she said.

Mrs. Nidetz also questioned the effectiveness of a coalition, noting that a similar teacher group in Southern Illinois "didn't affect people the way teachers wanted. In the long run, they turned the public off."

Board Member Larry Reiss of Dist. 63 said that last year's coalition of the Maine Township unions "didn't create any particular pressure. I can't foresee any problems if that's the way the teachers want to go."

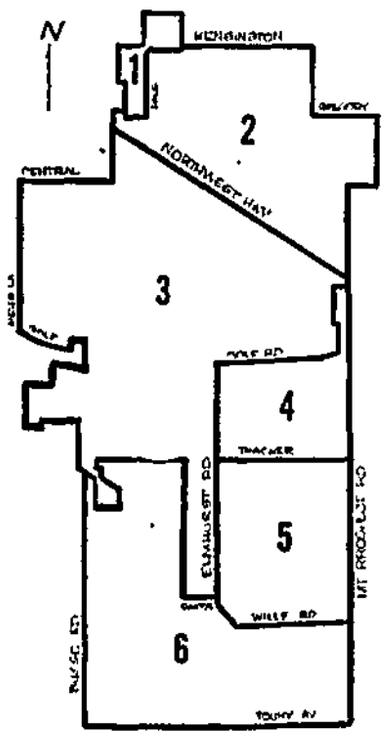

PRECINCT POLLING places for today's Mount Prospect Park District election are: Precinct 1, Kensington School, 201 S. Evanston Ave., Arlington Heights; Precinct 2, Fairview School, 300 N. Fairview St., Mount Prospect; Precinct 3, Lions Park, 411 S. Maple St., Mount Prospect; Precinct 4, High Ridge Knolls School, 588 Dara James Rd., Des Plaines; Precinct 5, Friendship School, 550 Elizabeth Ln., Des Plaines; Precinct 6, Lehmans Trailer Sales and Park, 500 W. Touhy Ave., Des Plaines.

'The Social Self' subject of program

"The Social Self" is the subject of a program Tuesday April 8, in the "Psychological Challenges of Modern Living" series sponsored by the Maine-Oakton-Niles Adult and Continuing Education Program and Forest Hospital.

Bernard Beck, associate professor of sociology at Northwestern University, will lecture at 8 p.m. at Maine South High School, 1111 S. Dee Rd., Park Ridge. He will conduct a related lab session May 13.

Admission is $2, $1 for senior citizens.

YOUR HERALD OFFICE IS AS CLOSE TO YOU AS YOUR PHONE

Home Delivery
394-0110
Missed Paper? Call by 10 a.m.

Want Ads
394-2400

Sports & Bulletins
394-1700

Other Departments
394-2300

THE HERALD
Founded 1872
Published daily Monday through Saturday by Paddock Publications, Inc.
217 W. Campbell Street
Arlington Heights, Illinois 60006
SUBSCRIPTION RATES
Home Delivery by Paddock Carriers
70¢ per week

By Mail	3 mos	6 mos	12 mos
All Zones	$9.75	$19.50	$39.00

DES PLAINES OFFICE
1383 Prairie St. Telephone 297-6633

City Editor: Rich Honsek
Asst. City Editor: Steve Brown
Staff Writer: Luisa Gianetti
Women's News: Eleanor Rives
Sports News: Mike Klein

Second class postage paid at Arlington Heights, Ill. 60004
DP

Get the jump on Spring . . .

free
at our new Midas Muffler Shop
Rand & Dundee Roads, Palatine
Phone 359-8990
BUTANE LIGHTER!
Mom and Dad
Bring your car to our new location for a free safety inspection and pick up your free Butane Lighter.
Coloring books and crowns for the kids.
It's completely free and only takes a few minutes. No obligation!

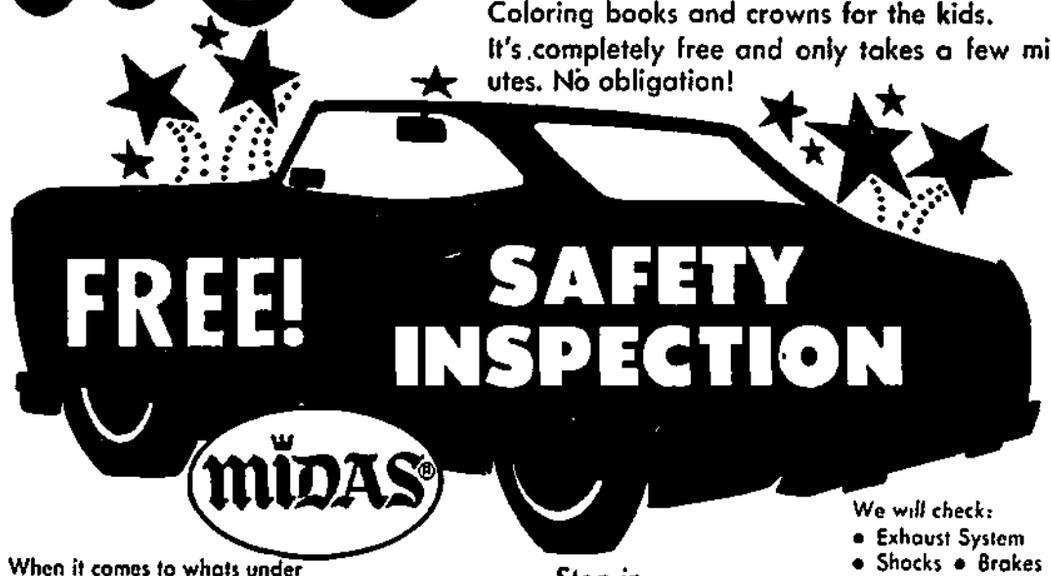

FREE! SAFETY INSPECTION
MIDAS®
When it comes to whats under your car, we're specialists, we have to do a better job!
Stop in
Let's get acquainted
We will check:
• Exhaust System
• Shocks • Brakes
• Emission Control
• Suspension

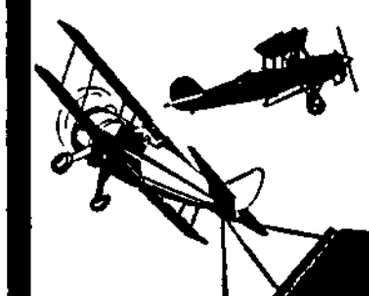

THE Palwaukee Bank
951 Piper Lane
Wheeling, Illinois 60090
(312) 541-8000
THERE'S A NEW BANK IN TOWN...
(Willow Park Shopping Center)
Palatine Road and Milwaukee Avenue

We're not number one . . .
We're not number two
We're not even number ten . . .
So you know how hard we are
going to try to please you!!!

OPEN A FREE CHECKING ACCOUNT
Maintain a fifty dollar balance in either your checking account or savings account and there is . . .
NO SERVICE CHARGE . . .
NO LIMIT ON NUMBER OF CHECKS EITHER
MEMBER F.D.I.C.
ALL ACCOUNTS INSURED TO $40,000

Banking Hours

LOBBY HOURS
Monday, Tuesday, Thursday and Friday.9:00 A.M. to 3:00 P.M.
Friday Evening.....6:00 P.M. to 8:00 P.M.
Saturday.....9:00 A.M. to 12:30 P.M.
LOBBY CLOSED WEDNESDAY

WALK-UP and DRIVE-UP HOURS
Monday, Tuesday and Thursday.....8:00 A.M. to 6:00 P.M.
Wednesday and Saturday.....8:00 A.M. to 1:00 P.M.
Friday.....8:00 A.M. to 8:00 P.M.

GOOD MORNING!

The HERALD Wheeling

PADDOCK PUBLICATIONS

Cloudy

TODAY: Mostly cloudy and much colder; high around 40.

WEDNESDAY: Cloudy and continued cold with a chance of snow; high in the mid 30s.

Map on Page 2.

26th Year—138 | Wheeling, Illinois 60090 | Tuesday, April 1, 1975 | 2 Sections, 20 Pages | Single Copy — 15c each

Walker praises, foes blast building plan

Pro:

Plan would create jobs, fight economic slowdown

Gov. Daniel Walker made a stop in the Northwest suburbs Monday, conducting a roadside press conference to push his $4.1 accelerated building program.

Walker, standing in sight of the office of State Rep. Donald L. Totten, R-Hoffman Estates, an opponent of the program, said his spending plan will help end the economic recession in Illinois by creating jobs.

Walker met with reporters on Golf Road just west of Higgins Road in Schaumburg because Golf is slated to be widened and improved between Schaumburg and Elgin as part of the governor's program.

He said the 8.5-mile stretch of roadway had 159 traffic accidents in the first 11 months of last year and 236 in 1973.

"If the General Assembly moves on this accelerated building program quickly, we can actually have these Golf Road improvements out for bids in May and start work this summer," Walker said.

Other projects Walker said would be done if his program is approved include construction at Harper College and new or rehabilitated commuter train stations in Schaumburg, Arlington Heights and Des Plaines.

The program would be financed with new and already authorized bond issues. The state has $2.1 billion in unissued bonds for construction, but Walker said that money is earmarked primarily for supplemental freeways.

The major thrust of his accelerated program is to create jobs. Walker said the $13 million he is proposing for road improvements in northern Illinois will include $3.5 million in wages, which he said will be spent in the area. "It will help the construction industry primarily, because it is hard-hit," he said. "But for every job in construction you create one related job." Walker estimated that 30,000 construction workers are out of jobs in Illinois.

Statewide, the program would improve 1,300 miles of roads, several community colleges, dozens of commuter rail stations and some state facilities such as Elgin State Hospital and Herrick House Children's Center at Bartlett. Most of the projects were announced previously. Harper College is in line for new vocational-technical buildings estimated at $4.6 million.

GOV. DANIEL WALKER promotes his statewide accelerated building program to create jobs during a press conference Monday afternoon in Schaumburg.

Con:

Indebtedness would soar, lead to a quick tax hike

Republican opponents of Gov. Daniel Walker's accelerated building program are preparing for a bitter fight in the Illinois General Assembly over what they say will be any unnecessary increase in the state's indebtedness.

Assistaht Senate Minority Leader Howard R. Mohr, R-Forest Park, charged that the increased bonding authority will lead to a tax increase. "Massive deficit spending for maintenance and short-term capital projects as proposed by Gov. Walker can only lead to a sizable tax increase in the relatively near future," Mohr said.

Mohr said an alternative to approval of Walker's plan is to submit it to the voters. "Let them decide whether to increase the state debt by another $2 billion," he said. Other Republican senators, including Bradley Glass, R-Northfield, and David Regner, R-Mount Prospect, agree with Mohr.

State Rep. Donald L. Totten, R-Hoffman Estates, said Walker's figures on construction unemployment represent only a seasonal problem that will remedy itself this spring. Totten said there are not significantly more construction workers out of jobs now than there were at this time in 1973 or 1972.

Totten and others are challenging the cost of the bond authorization because they say it will increase dramatically the state debt to as much as $450 per person. Totten said the present rate is $107 per person.

He also said Walker has $43 million of unallocated funds in his program, and Totten has indications that the money will be used to provide projects in exchange for legislators' votes. Totten and several of the senators also are objecting to several points in the rehabilitation plan, such as weed pulling and installation of drinking fountains in commuter train stations.

Legislators are charging that Walker has $2.1 billion in unissued bonds that he could issue without a new program, but Walker said the funds are for supplemental freeways.

Totten said $260 million of the proposed $565 million in Walker's transportation plan is for the state road fund's 1976 fiscal year.

"From the Dept. of Transportation's own figures, they predict that the road fund will be bankrupt in the fiscal year of 1977. The transportation bonds are a coverup to hide this bankruptcy," Totten said. "Even if we approve the $260 million of bonds, we would only delay the bankruptcy of the road fund for one year."

Likened to Rock Road fight

George Road residents fear noise, other hazards from auto crusher

Another Rock Road battle — doomed to failure — was the way one resident of George Road referred to plans to build an automobile crushing plant near his Wheeling neighborhood.

"I'm not too happy about it," said Eugene V. Dechambre, 179 George Rd., referring to the Diamond Scrap Yards Inc., Waukegan, plan to build a car crushing plant in the area of W. Pine St., just across realigned Wheeling Road from the George Road neighborhood.

"I don't really think the center of the town of Wheeling is the place for a car crusher," Dechambre added.

Asked if he or his neighbors planned any action to block the car crusher's construction, Dechambre said he doubted any action would be successful. "Other things have happened here that I'm not happy about despite our attempts to stop them. Like the asphalt plant," Dechambre said.

He was one of several George Road residents asked Monday for their reaction to the crusher proposal.

RESIDENTS OF George Road and the Dunhurst subdivision first fought the construction of the Rock Road plant, 231 Wheeling Rd., then in 1968 they fought the plant because of air pollution and noise. In 1971 it was plans for 70-foot storage silos that drew the residents' fire.

Only the pollution case was won with a token $25 fine assessed against the company for exceeding the village's noise ordinance.

The car crusher will be north of the Rock Road plant.

Many residents of George Road had not heard of the car crusher plans before being contacted Monday by The Herald.

"It sounds like it will be a big junkyard," said Kryn Korving, 198 George Rd. "I think it will ruin the city."

Linda Kozlik, 192 George Rd., said she feared the effect noise from the plant might have on her 9-month-old baby. Hilda DeLucca, 141 George Rd., said she thinks it will be an "eyesore" as well as being noisy. "And we have enough garbage there already," Mrs. DeLucca said, adding, "I think it's terrible."

BURT DIAMOND, president of Diamond Scrap Yards Inc., said the car crusher plant will be a "model recycling plant" that will not create noise, water, air or other types of pollution. He added the area will be fenced and extensively landscaped so that junk cars will not be visible from the outside.

One resident, who asked that his name not be used, said despite this he thinks the plant will be an "environmental hazard" because it will be "too close to a residential area." The man added he thinks it is important that the plant be made to meet all state and federal environmental standards and is built within the village's building code.

Mrs. James Chylik, 154 George Rd., was in the minority of the residents contacted. She said if the plant was as quiet as Diamond said it would be, the plant probably would not bother her. B. Philip Gerber, 275 George Rd., also said he did not oppose the plant.

"The sight and noise would be a bother," said Mrs. Carl C. Klump, 164 George Rd., who added she "was not too particularly fond" of having the plant in her neighborhood.

Vacant buildings await plant

Wheeling Village Mgr. George Passolt has adopted a "time will heal" attitude toward several abandoned buildings on the site of the proposed car crusher plant.

Passolt said the buildings, which some village residents consider hazardous, will be torn down as plans for the crushing plant proceed. He said the village is not hurrying that process other than last week's final land transfer which consolidated land ownership in the area.

The village board March 24 completed a land trade-off with a secret bank trust owned by zoning board member Roman Domas and his brother Lambert. The village gained a piece of land in the right-of-way of the realigned Wheeling Road and gave up a similar-sized piece of land fronting on the new road.

Passolt said the Domas brothers are in the process of selling that and adjacent land to Diamond Scrap Yards Inc., Waukegan, which plans to build an automobile crusher on the site.

The buildings in the area, many of which have broken windows and boarded up doors, have been vacant since the beginning of the year, Passolt said.

2 men arrested after police find stolen food in their car

Wheeling police arrested two men early Monday after they found 37 pounds of frozen food, including lobster tails, chicken, beef liver and perch, in the suspects' car.

Police also found a wallet stolen during a robbery in Prospect Heights on one of the suspects.

The food was stolen from The Highway Club, 7720 N. Milwaukee Ave., Niles, police said. The wallet was taken from James G. DeGroot of McHenry, who was hitchhiking in Lake County when he was picked up by the suspects, robbed and dumped at a small shopping center on Rand Road near Olive Avenue, Prospect Heights.

CHARGED BY Sheriff's police with robbery and battery in the holdup of DeGroot were the car's driver, Eugene H. Coulter, 22, of 317 Rays, and a 16-year-old boy, both from Mundelein. Coulter, who is being held on $3,000 bond, will appear today in the Niles branch of Circuit Court and the juvenile has been named in a petition to juvenile court.

Niles police said they are awaiting the outcome of the Sheriff's police's case before filing charges.

Coulter and his companion were stopped by Wheeling Patrolman Michael Rompala about 3 a.m. Monday on Welland Road north of Old McHenry Road. Police said Coulter's car was stopped because it had only a single license plate, which was rolled up so it was unreadable, and because it was being driven in a suspicious manner.

Wheeling police said they found open beer in the car, leading to a transportation of open liquor charge against both occupants. Coulter also was charged by Wheeling police with improper lane usage. He will appear May 9 in the Arlington Heights branch of Circuit Court on the traffic charges.

Fire causes minor damage to house

A fire Sunday night caused minor damage to the William H. Holt residence, 281 Renee Terrace, Wheeling.

Fire officials said the fire, in a furnace, probably started because of a failure in the blower motor and heat protector. The fire was reported at 7:53 p.m.

The issue of equality: boys barred from girls' sports

—Page 9

• • •

Market's first-quarter performance 'best ever'

— Page 3

• • •

South Viet marines seize refugee ships, panic hinted

— Page 3

The inside story

	Sect.	Page
Bridge	2	10
Classifieds	2	4
Comics	2	3
Crossword	2	3
Dr. Lamb	2	9
Editorials	1	8
Horoscope	2	3
Movies	1	4
Obituaries	1	10
School Lunches	1	5
School Notebook	1	5
Sports	2	1
Suburban Living	1	4
Today on TV	2	10
Travel	1	6

Schools

'Winnie the Pooh' at Carl Sandburg

Palatine-Rolling Meadows Dist. 15

Carl Sandburg Junior High School, 2600 Martin Ln., Rolling Meadows, will present the musical version of "Winnie the Pooh." The musical will be presented Wednesday, 9:30 a.m. in the little theater. Admission is free.

Schaumburg Township Dist. 54

The third-grade classes of Dirksen School, 116 Beech Dr., Schaumburg, will hold their second annual International Folkfair Monday through April 11. This program coincides with the grade's language arts and social studies unit, "A Trip Around the World," and will be aided by the PTA Cultural Arts Committee.

Booths in the school's gym will display artifacts from 16 countries, students will wear native costumes and an international cafe will serve food.

Students will perform folk dances and folk songs of three countries for parents next Tuesday at 7:30 p.m.

Elk Grove Township Dist. 59

"Spring Serenade" is the theme for the dinner dance Saturday sponsored by the PTA of Devonshire School.

There will be dinner and dancing with the Blue Notes for $15 a couple. A cash bar will be available starting at 6:30 p.m. at the Casa Royale, 783 Lee St., Des Plaines.

East Maine Dist. 63

East Maine School Dist. 63 will be selling their used and obsolete textbooks and furniture at Ballard School, 8320 Ballard Rd., Niles, Saturday from 10 a.m. to 2 p.m. Items will range in price from 25 cents to $10.

For further information, contact the district office at 824-1102.

Maine Township High School Dist. 207

At the recent SCOTTIE Tournament Maine East High School student Larry Kleinstein won third place in humorous interpretation. Other students who entered competition were: Judy Shore, original comedy; Joe Komperda, and Kevin Luke in extemporaneous; Eric Freibrun in radio, and Roz Varon and Larry Kleinstein in humorous duet.

Mickey Connor and Debbie Glick represented Maine East as student judges for the competition.

High School Dist. 211

The VIP Booster Club of Schaumburg High School will meet Tuesday, April 8 at 8 p.m., in the school cafeteria.

Plans for a parent-faculty-student roller skating party will be completed at the meeting. A summer carnival to raise funds for student activities will also be discussed.

The VIP Booster Club of Schaumburg High School is sponsoring a candlelight bowl night for parents, faculty, and friends, Saturday, April 12, 9:30 p.m. at the Elk Grove Bowling Alley, Elk Grove Village.

Tickets are $15 per couple which includes bowling, buffet and trophies. For reservations and information call Mr. and Mrs. John Emma, 882-2684.

• • •

Lynn Martin, a senior at Conant High School, placed first in the display contest at the state DECA Leadership Conference in Springfield. She will participate in national competition at the organization's convention in May.

Winning a silver medal were Diane Gerth and Bill Lockwood. Karen Schafer, Lynn and Bill also were finalists as a team in solving case problems in human relations.

Conant Distributive Education students were among 1,000 students from Illinois competing in the annual meet.

• • •

The Fremd High School Viking Band will board buses for St. Louis, Mo. in May where the wind ensemble has been accepted to compete in the Six Flags festival May 8-10.

To qualify for this festival a band must have received a first division rating or the equivalent in concert performance at their state festival or the Six Flags Over Mid-America Festival last spring.

Proceeds from a citrus fruit sale, sponsored by the Fremd Instrumental Association last November will be used for this trip. The band members sold 2,838 boxes of oranges and grapefruit which brought in $4,523. Each student has a "credit account," depending on how many boxes he sold. Some will have their trip paid in full and others will use some of their own money.

High School Dist. 214

Prospect High School Marching Band and Rhythmettes have been invited to perform at the opening day of the Cubs baseball season, at Wrigley Field, Tuesday, April 8. The invitation includes seating for 230, VIP tickets and $1,000 donation to the band and Rhythmettes.

• • •

Two area students took part in a recent Wind Chamber Music Symposium held at the Allerton House, University of Illinois conference center near Monticello.

In attendance were Glenn Mills, Arlington Heights High School and Tim McGovern, Buffalo Grove High School.

School lunch menus

The following lunches will be served Wednesday in area schools where a hot-lunch program is provided (subject to change without notice.

Dist. 62's Iroquois Junior High, Central Plainfield, Maple, Cumberland and North schools: Hamburger with a bun, french fries, corn-off-the-cob with margarine, catsup, milk and cookie.

Dist. 62's Algonquin Junior High: Hot turkey sandwich with gravy, mashed potatoes, cranberry sauce, cheese sticks, orange juice and milk

Dist. 62's Chippewa Junior High: Hot turkey with gravy, mashed potatoes, green beans, hot biscuit with butter and milk.

Dist. 62's Forest Elementary: Hot chicken sandwich with gravy, whipped potatoes, cranberry sauce, fruit gelatin and milk.

Dist. 62's Orchard Place Elementary: Meat balls and gravy, mashed potatoes, biscuits and butter, buttered green beans, gelatin and milk.

Dist. 62's South Elementary: Hot turkey sandwich with gravy, cranberries, orange juice, sweet potatoes, cheese stick and milk.

Dist. 62's Terrace Elementary: Taco with meat sauce, lettuce, cheese and tomatoes, buttered raisin bread, peaches and milk.

Dist. 62's West Elementary: Salisbury steak with gravy, whipped potatoes, buttered corn, buttered bread and milk.

Dist. 62's Apollo and Gemini Junior High: Turkey and dressing, cranberries, buttered corn, school-made roll, butter, pineapple and milk. A la carte: Chicken vegetable soup, assorted sandwiches, salads, cold drinks and desserts.

Dist. 207's Maine East High School: Bean and bacon soup, Sloppy Joe on a bun or baked salisbury steak patty with gravy; whipped potatoes, cauliflower au gratin. A la carte: Hamburgers, hotdogs, french fries, salads and desserts.

Dist. 207's Maine West High School: Cup of vegetable soup, barbecued beef on a bun or Italian taco; hashed brown potatoes and milk.

Dist. 207's Maine North High School: Creamed potato soup, Mexican style tacos with hot sauce, mixed vegetables, pears in syrup. Faculty: Choice of tacos or lasagna. A la carte: Hotdogs, french fries, cheeseburgers, salads, desserts and pizza.

St. Emily Catholic School: No lunches will be served.

Lake County delays plan for year

Right-of-way problems stall Busch Road project

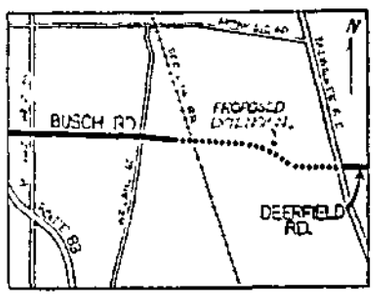

by JOHN MAES

Difficulty in acquiring right-of-way has forced Lake County officials to delay for a year plans to extend Busch Road from Buffalo Grove to Milwaukee Avenue.

The extension, originally scheduled to begin this year, would have connected Busch Road with Deerfield Road near Milwaukee Avenue, said Edward Streed, superintendent of the Lake County Highway Dept.

He said, however, reluctance on the part of several property owners along the 2.75-mile strip will make it impossible to start the project this year.

HE WAS UNABLE to say how many land holders were in opposition, but mentioned the department still needs to acquire more than half the rights-of-way from the property owners involved to begin the extension.

Streed said the $400,000 improvement is not high priority to county officials and said that was a reason for not condemning to obtain the property. He said the department instead will concentrate on moving ahead with other pressing road projects such as right-of-way acquisition for Lake-Cook Road.

Although Busch Road does not run through Buffalo Grove at present, village officials say the extension, coupled with Lake-Cook improvements, will open up a site under consideration for an industrial park.

"Anything to open up the industrial park is going to benefit us," said Village Administrative Assistant William Balling, who added the Busch Road delay "is not going to kill us."

LAKE-COOK ROAD will be a much more vital transportation link to the industrial area, Balling said.

Streed said the county set aside funds for acquiring right-of-way along Busch Road but no money has been earmarked for its construction. Work probably will be financed with motor fuel tax funds or county highway taxes, he said.

When the project does get under way, plans also call for improving the existing portion of Busch Road between the Soo Line Ry. tracks and Ill. Rte. 83. The extension will be two lanes, the same as the existing park, Streed said.

Proposals to extend Busch Road date back to 1965 when a Lake County transportation study called for the improvement based on projections the area would grow rapidly over the next 10 years.

ANOTHER AREA highway project currently facing delay is the widening of Ill. Rte. 22 north of Buffalo Grove. Henry Yamanaka, a state engineer said the project is the subject of public hearings stemming from complaints by residents whose homes would front the highway.

Planned is the widening of Rte. 22 to four lanes between U.S. Rte. 41 in Highland Park to Rand Road in Lake Zurich, but residents in Lincolnshire area have asked state officials to consider widening the road north of their homes.

Yamanaka was unable to estimate when the $4.5 million project might be started but said there are no plans for it this year.

200 turn out to critize sewage plant

by ANNE SLAVICEK

More than 200 Des Plaines residents launched a final attack Monday on the proposed O'Hare Sewage Treatment Plant at Oakton Street and Elmhurst Road, Des Plaines.

Criticism of the plant was based mainly on ecological and health reasons.

Des Plaines Ald. Alan Abrams, 8th, said the plant was "not ecologically or socially acceptable," and called it "a potential disaster."

The hearing was conducted in afternoon and evening sessions by the U.S. Environmental Protection Agency. It was the last public hearing before the EPA prepares its final environmental-impact statement on the Metropolitan Sanitary District's sewage plant and tunnel system in Des Plaines and Mount Prospect.

The EPA's preliminary report was generally favorable to the plant but suggested it could be smaller than planned by the MSD. Sanitary district plans call for the plant to treat 72 million gallons of sewage per day from Des Plaines, Mount Prospect, Elk Grove Village, Arlington Heights, Rolling Meadows, Wheeling and Buffalo Grove.

OFFICIALS OF Elk Grove Village, Arlington Heights and Mount Prospect endorsed the sewage plant, much to the dissatisfaction of Des Plaines residents who attended Tuesday's hearing.

Charles Willis, Elk Grove Village manager, was subjected to some heckling from the audience after he reiterated the village's support for the project.

"We find our views to be in conflict with those of our neighbors," Willis said. But he criticized delays which have magnified the plant's cost and emphasized the need for immediate plant construction to end overflows of raw sewage in streets, yards and basements during heavy rainstorms.

Arlington Heights Village Trustee Frank Palmatier also urged construction soon.

Bernard H. R. Hemmeter, Mount Prospect village engineer, said his village has given its blessing to the plant and the tunnel which will run under Mount Prospect to collect combined sanitary and storm sewage to be treated at the plant.

OPPOSITION TO the sewage plant was led by Des Plaines Ald. Richard Ward, 8th, who presented a detailed critique of what he called the EPA's failure to give the proposed plant a thorough study.

He strongly criticized the sanitary district and the EPA for ignoring the possibility of running local sewage through tunnels to existing sewage-treatment plants in other areas.

Accusing the EPA of "examining the trees and overlooking the forest," Ward said running local sewage through deep tunnels to Skokie or Stickney could save the U.S. taxpayers the $100,000,000 cost of the plant.

Hutton Slade, a Des Plaines consultant and microbiology professor at Northwestern University, called for treating all air emissions from the plant. "Why should we wait for a hazard to develop before we act?" he asked.

"A potential health hazard does exist," Slade predicted. But he said the plant would not cause epidemics.

"I visualize it as a consistant low level of disease, with those in ill health most likely to be affected," he said. Airborne viruses or bacteria from the plant would especially affect "the aged, the infirm and those with respiratory illnesses," he said.

Voters to elect three today to park board

Voters in the Prospect Heights Park District will elect three park commissioners today.

Voting will take place from 6 a.m. to 6 p.m. at the Prospect Heights Public Library, 12 N. Elm St.

Incumbent Comr. Joseph E. Lesniak, 49, of 412 W. McDonald Rd., Prospect Heights, is unopposed for the one six-year term.

Running for the four-year seat are incumbent Comr. Robert M. Barut, 42, of 417 Dorset Ln., and Reynolds J. Tague, 51, of 206 Tully Pl., both of Prospect Heights.

On the ballot for the one two-year term are Jo-Ellen Clawes, 45, of 203 N. Parkway; Otto C. Guedelhoefer, 30, of 100 E. Clarendon St.; and Carlton W. Lohrentz, 29, of 202 Tully Pl., all of Prospect Heights. Rose Coulter's name will be on the ballot for the two-year term but she has withdrawn from the race.

The Prospect Heights Park Board has called a special board meeting for 6 p.m. Wednesday to canvass the votes of today's election. The meeting will be at the park district's service center, 13 Prospect Ct., Prospect Heights.

Prospect Hts. parks to drill well

The Prospect Heights Park Board has decided to drill a new well for the new district community center, rather than purchase water from Mount Prospect.

Park Director Ronald Greenberg said the decision was based on the belief that it would cost less to drill the new well. He said the estimated cost for building a line to hook into Mount Prospect's water system was $15,000. This included relandscaping part of the Old Orchard Country Club. The new pipe would have been laid through the property.

The new well will replace the existing well which has been used to supply Lions Pool The pool is to be renovated and the community center will be built adjacent to the pool under plans approved last year in a $1.1 million referendum.

The decision was unanimous, with commissioners Robert M. Barut and Joseph Lesniak absent from the special Sunday session.

Women's dance class registration open

Registration is being accepted this week for the Wheeling Park District's eight-week women's dance class.

The class, with a fee of $5, begins Wednesday, April 9 and will meet on successive Wednesdays from 7 to 9 p.m. at the Wheeling High School dance room, 900 S. Elmhurst Rd. It is a ballet and tap dance workshop.

Registrations may be made at the park office, Heritage Park, 222 S. Wolf Rd., Wheeling.

YOUR HERALD OFFICE IS AS CLOSE TO YOU AS YOUR PHONE

Home Delivery
394-0110
Missed Paper? Call by 10 a.m.

Want Ads
394-2400

Sports & Bulletins
394-1700

Other Departments
394-2300

THE HERALD
Founded 1872
Published daily Monday through Saturday by
Paddock Publications, Inc.
217 W. Campbell Street
Arlington Heights, Illinois 60006
SUBSCRIPTION RATES
Home Delivery by Paddock Carriers
70¢ per week

By Mail	3 mos	6 mos.	12 mos
All Zones	$9.75	$19.50	$39.00

City Editor: Rich Honack
Staff Writers: Joe Franz, Betty Lee, Tom Von Melder
Women's News: Marianne Scott
Sports News: Keith Reinhard

Second class postage paid at Arlington Heights, Ill. 60004
W

THE Palwaukee Bank
951 Piper Lane
Wheeling, Illinois 60090
(312) 541-8000

THERE'S A NEW BANK IN TOWN...

(Willow Park Shopping Center)

Palatine Road and Milwaukee Avenue

We're not number one . . .
We're not number two
We're not even number ten . . .
So you know how hard we are
going to try to please you!!!

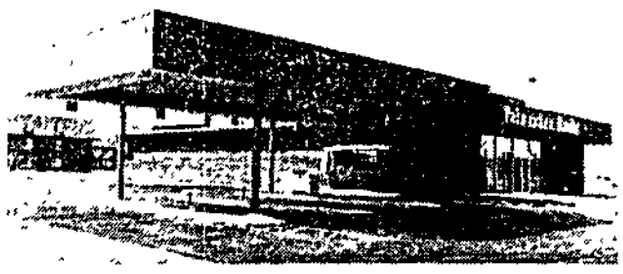

OPEN A FREE CHECKING ACCOUNT

Maintain a fifty dollar balance in either your checking account or savings account and there is . . .

NO SERVICE CHARGE . . . .
NO LIMIT ON NUMBER OF CHECKS EITHER
MEMBER F.D.I.C.
ALL ACCOUNTS INSURED TO $40,000

Banking Hours

LOBBY HOURS
Monday, Tuesday, Thursday and Friday.9.00 A.M. to 3:00 P.M.
Friday Evening.....6:00 P.M. to 8:00 P.M.
Saturday.....9.00 A.M. to 12:30 P.M.
LOBBY CLOSED WEDNESDAY

WALK-UP and DRIVE-UP HOURS
Monday, Tuesday and Thursday.....8.00 A.M. to 6:00 P.M.
Wednesday and Saturday.....8 00 A.M. to 1:00 P.M.
Friday.....8 00 A.M. to 8:00 P.M.

GOOD MORNING!

The HERALD
PADDOCK PUBLICATIONS
Buffalo Grove

Cloudy

TODAY: Mostly cloudy and much colder; high around 40.

WEDNESDAY: Cloudy and continued cold with a chance of snow; high in the mid 30s.

Map on Page 2.

8th Year—22 | Wheeling, Illinois 60090 | Tuesday, April 1, 1975 | 2 Sections, 20 Pages | Single Copy — 15c each

Lake County delays plan for year

Right-of-way problems stall Busch Road project

by JOHN MAES

Difficulty in acquiring right-of-way has forced Lake County officials to delay for a year plans to extend Busch Road from Buffalo Grove to Milwaukee Avenue.

The extension, originally scheduled to begin this year, would have connected Busch Road with Deerfield Road near Milwaukee Avenue, said Edward Streed, superintendent of the Lake County Highway Dept.

He said, however, reluctance on the part of several property owners along the 2.75-mile strip will make it impossible to start the project this year.

HE WAS UNABLE to say how many land holders were in opposition, but mentioned the department still needs to acquire more than half the rights-of-way from the property owners involved to begin the extension

Streed said the $400,000 improvement is not high priority to county officials and said that was a reason for not condemning to obtain the property. He said the department instead will concentrate

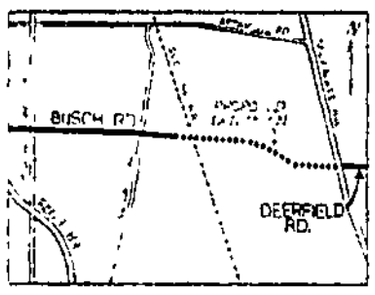

on moving ahead with other pressing road projects such as right-of-way acquisition for Lake-Cook Road.

Although Busch Road does not run through Buffalo Grove at present, village officials say the extension, coupled with Lake-Cook improvements, will open up a site under consideration for an industrial park.

"Anything to open up the industrial park is going to benefit us," said Village Administrative Assistant William Balling, who added the Busch Road delay "is not going to kill us."

LAKE-COOK ROAD will be a much more vital transportation link to the industrial area, Balling said.

Streed said the county set aside funds for acquiring right-of-way along Busch Road but no money has been earmarked for its construction. Work probably will be financed with motor fuel tax funds or county highway taxes, he said.

When the project does get under way, plans also call for improving the existing portion of Busch Road between the Soo Line Ry. tracks and Ill. Rte. 83. The extension will be two lanes, the same as the existing park, Streed said.

Proposals to extend Busch Road date back to 1965 when a Lake County transportation study called for the improvement based on projections the area would grow rapidly over the next 10 years.

ANOTHER AREA highway project currently facing delay is the widening of Ill. Rte. 22 north of Buffalo Grove. Henry Yamanaka, a state engineer said the project is the subject of public hearings stemming from complaints by residents whose homes would front the highway.

Planned is the widening of Rte. 22 to four lanes between U.S. Rte. 41 in Highland Park to Rand Road in Lake Zurich, but residents in Lincolnshire area have asked state officials to consider widening the road north of their homes.

Yamanaka was unable to estimate when the $4.5 million project might be started but said there are no plans for it this year.

2 men arrested after police find stolen food in their car

Wheeling police arrested two men early Monday after they found 37 pounds of frozen food, including lobster tails, chicken, beef liver and perch, in the suspects' car

Police also found a wallet stolen during a robbery in Prospect Heights on one of the suspects

The food was stolen from The Highway Club, 7720 N. Milwaukee Ave., Niles, police said. The wallet was taken from James G. DeGroot of McHenry, who was hitchhiking in Lake County when he was picked up by the suspects, robbed and dumped at a small shopping center on Rand Road near Olive Avenue, Prospect Heights.

CHARGED BY Sheriff's police with robbery and battery in the holdup of DeGroot were the car's driver, Eugene H Coulter, 22, of 317 Rays, and a 16-year-old boy, both from Mundelein. Coulter, who is being held on $3,000 bond, will appear today in the Niles branch of Circuit Court and the juvenile has been named in a petition to juvenile court.

Niles police said they are awaiting the outcome of the Sheriff's police's case before filing charges.

Coulter and his companion were stopped by Wheeling Patrolman Michael Rompala about 3 a.m. Monday on Welland Road north of Old McHenry Road. Police said Coulter's car was stopped because it had only a single license plate, which was rolled up so it was unreadable, and because it was being driven in a suspicious manner.

Wheeling police said they found open beer in the car, leading to a transportation of open liquor charge against both occupants. Coulter also was charged by Wheeling police with improper lane usage. He will appear May 9 in the Arlington Heights branch of Circuit Court on the traffic charges.

Fire causes minor damage to house

A fire Sunday night caused minor damage to the William H. Holt residence, 281 Renee Terrace, Wheeling.

Fire officials said the fire, in a furnace, probably started because of a failure in the blower motor and heat protector. The fire was reported at 7:53 p.m.

The issue of equality: boys barred from girls' sports

— Page 9

• • •

Market's first-quarter performance 'best ever'

— Page 3

• • •

South Viet marines seize refugee ships, panic hinted

— Page 3

The inside story

	Sect.	Page
Bridge	2	10
Classifieds	2	4
Comics	2	3
Crossword	2	3
Dr. Lamb	2	9
Editorials	1	8
Horoscope	2	3
Movies	1	4
Obituaries	1	10
School Lunches	1	5
School Notebook	1	5
Sports	2	1
Suburban Living	1	4
Today on TV	2	10
Travel	1	6

Water rates for builders to be studied

Buffalo Grove officials will examine the village's water-rate structure for builders to determine whether rates should be increased.

The request was made Monday night by Village Pres. Gary Armstrong during budget talks after two trustees questioned the large quantities of water being used in construction. "I have seen in this village where water is running constantly 24 hours at a time," Trustee Edward Osmon said.

Osmon suggested that water use be determined instead of estimating quantities in charging fees. He suggested metering water.

Trustee Clarice Rech said residents should not be a "prime" source of revenue because of the large amounts of water used by developers.

Fees now are based on the valuation of the house and property, Village Engineer Arnold Seaberg said. Seaberg said that metering water before a house is completed may be costly and complicated. "Realistically it would be awfully difficult," he said.

OSMON SUGGESTED installation of a meter at a construction site would indicate a more accurate amount and fees could be charged accordingly.

The meter could be paid for by the developer, he said. Seaberg said a connection to the water line would compliceate and perhaps alter the meter reading.

Mrs. Rech asked how much water was unaccounted for last year because of builder usage. She said she believed an estimated 9 million gallons were unaccounted for last year. Seaberg said the village checks the pumpage record against the bills. "Perhaps this could be set up with a computer system," Seaberg said, "but we had no water loss to speak of."

He added that village inspectors check water use daily at construction sites.

The rate structure has not been changed for years, Seaberg said, and fees are "at old prices."

Walker praises, foes blast building plan

Pro:

Plan would create jobs, fight economic slowdown

Gov. Daniel Walker made a stop in the Northwest suburbs Monday, conducting a roadside press conference to push his $4.1 accelerated building program.

Walker, standing in sight of the office of State Rep. Donald L. Totten, R-Hoffman Estates, an opponent of the program, said his spending plan will help end the economic recession in Illinois by creating jobs.

Walker met with reporters on Golf Road just west of Higgins Road in Schaumburg because Golf is slated to be widened and improved between Schaumburg and Elgin as part of the governor's program.

He said the 8.5-mile stretch of roadway had 150 traffic accidents in the first 11 months of last year and 236 in 1973.

"If the General Assembly moves on this accelerated building program quickly, we can actually have these Golf Road improvements out for bids in May and start work this summer," Walker said.

Other projects Walker said would be done if his program is approved include construction at Harper College and new or rehabilitated commuter train stations in Schaumburg, Arlington Heights and Des Plaines.

The program would be financed with new and already authorized bond issues. The state has $2.1 billion in unissued bonds for construction, but Walker said that money is earmarked primarily for supplemental freeways.

The major thrust of his accelerated program is to create jobs. Walker said the $13 million he is proposing for road improvements in northern Illinois will include $3.5 million in wages, which he said will be spent in the area. "It will help the construction industry primarily, because it is hard-hit," he said. "But for every job in construction you create one related job." Walker estimated that 30,000 construction workers are out of jobs in Illinois.

Statewide, the program would improve 1,300 miles of roads, several community colleges, dozens of commuter rail stations and some state facilities such as Elgin State Hospital and Herrick House Children's Center at Bartlett. Most of the projects were announced previously. Harper College is in line for new vocational-technical buildings estimated at $4.6 million.

GOV. DANIEL WALKER promotes his statewide accelerated building program to create jobs during a press conference Monday afternoon in Schaumburg.

Con:

Indebtedness would soar, lead to a quick tax hike

Republican opponents of Gov. Daniel Walker's accelerated building program are preparing for a bitter fight in the Illinois General Assembly over what they say will be any unnecessary increase in the state's indebtedness.

Assistant Senate Minority Leader Howard R. Mohr, R-Forest Park, charged that the increased bonding authority will lead to a tax increase. "Massive deficit spending for maintenance and short-term capital projects as proposed by Gov. Walker can only lead to a sizable tax increase in the relatively near future," Mohr said.

Mohr said an alternative to approval of Walker's plan is to submit it to the voters. "Let them decide whether to increase the state debt by another $2 billion," he said. Other Republican senators, including Bradley Glass, R-Northfield, and David Regner, R-Mount Prospect, agree with Mohr.

State Rep. Donald L. Totten, R-Hoffman Estates, said Walker's figures on construction unemployment represent only a seasonal problem that will remedy itself this spring. Totten said there are not significantly more construction workers out of jobs now than there were at this time in 1973 or 1972.

Totten and others are challenging the cost of the bond authorization because they say it will increase dramatically the state debt to as much as $450 per person. Totten said the present rate is $107 per person.

He also said Walker has $43 million of unallocated funds in his program, and Totten has indications that the money will be used to provide projects in exchange for legislators' votes. Totten and several of the senators also are objecting to several points in the rehabilitation plan, such as weed pulling and installation of drinking fountains in commuter train stations.

Legislators are charging that Walker has $2.1 billion in unissued bonds that he could issue without a new program, but Walker said the funds are for supplemental freeways.

Totten said $260 million of the proposed $565 million in Walker's transportation plan is for the state road fund's 1976 fiscal year.

"From the Dept. of Transportation's own figures, they predict that the road fund will be bankrupt in the fiscal year of 1977. The transportation bonds are a coverup to hide this bankruptcy," Totten said. "Even if we approve the $260 million of bonds, we would only delay the bankruptcy of the road fund for one year."

Schools

'Winnie the Pooh' at Carl Sandburg

Palatine-Rolling Meadows Dist. 15

Carl Sandburg Junior High School, 2600 Martin Ln., Rolling Meadows, will present the musical version of "Winnie the Pooh." The musical will be presented Wednesday, 9:30 a.m. in the little theater. Admission is free.

Schaumburg Township Dist. 54

The third-grade classes of Dirksen School, 116 Beech Dr., Schaumburg, will hold their second annual International Folkfair Monday through April 11. This program coincides with the grade's language arts and social studies unit, "A Trip Around the World," and will be aided by the PTA Cultural Arts Committee.

Booths in the school's gym will display artifacts from 16 countries, students will wear native costumes and an international cafe will serve food.

Students will perform folk dances and folk songs of three countries for parents next Tuesday at 7:30 p.m.

Elk Grove Township Dist. 59

"Spring Serenade" is the theme for the dinner dance Saturday sponsored by the PTA of Devonshire School.

There will be dinner and dancing with the Blue Notes for $15 a couple. A cash bar will be available starting at 6:30 p.m. at the Casa Royale, 783 Lee St., Des Plaines.

East Maine Dist. 63

East Maine School Dist. 63 will be selling their used and obsolete textbooks and furniture at Ballard School, 8320 Ballard Rd., Niles, Saturday from 10 a.m. to 2 p.m. Items will range in price from 25 cents to $10.

For further information, contact the district office at 824-1102.

Maine Township High School Dist. 207

At the recent SCOTTIE Tournament Maine East High School student Larry Kleinstein won third place in humorous interpretation. Other students who entered competition were: Judy Shore, original comedy; Joe Komperda, and Kevin Luke in extemporaneous; Eric Freibrun in radio, and Roz Varon and Larry Kleinstein in humorous duet.

Mickey Connor and Debbie Glick represented Maine East as student judges for the competition.

High School Dist. 211

The VIP Booster Club of Schaumburg High School will meet Tuesday, April 8 at 8 p.m., in the school cafeteria.

Plans for a parent-faculty-student roller skating party will be completed at the meeting. A summer carnival to raise funds for student activities will also be discussed.

The VIP Booster Club of Schaumburg High School is sponsoring a candlelight bowl night for parents, faculty, and friends, Saturday, April 12, 9:30 p.m. at the Elk Grove Bowling Alley, Elk Grove Village.

Tickets are $15 per couple which includes bowling, buffet and trophies. For reservations and information call Mr. and Mrs. John Emma, 882-2681.

• • •

Lynn Martin, a senior at Conant High School, placed first in the display contest at the state DECA Leadership Conference in Springfield. She will participate in national competition at the organization's convention in May.

Winning a silver medal were Diane Gerth and Bill Lockwood. Karen Schafer, Lynn and Bill also were finalists as a team in solving case problems in human relations.

Conant Distributive Education students were among 1,000 students from Illinois competing in the annual meet.

• • •

The Fremd High School Viking Band will board buses for St. Louis, Mo. in May where the wind ensemble has been accepted to compete in the Six Flags festival May 8-10.

To qualify for this festival a band must have received a first division rating or the equivalent in concert performance at their state festival or the Six Flags Over Mid-America Festival last spring.

Proceeds from a citrus fruit sale, sponsored by the Fremd Instrumental Association last November will be used for this trip. The band members sold 2,838 boxes of oranges and grapefruit which brought in $4,523. Each student has a "credit account," depending on how many boxes he sold. Some will have their trip paid in full and others will use some of their own money.

High School Dist. 214

Prospect High School Marching Band and Rhythmettes have been invited to perform at the opening day of the Cubs baseball season, at Wrigley Field, Tuesday, April 8. The invitation includes seating for 230, VIP tickets and $1,000 donation to the band and Rhythmettes.

• • •

Two area students took part in a recent Wind Chamber Music Symposium held at the Allerton House, University of Illinois conference center near Monticello.

In attendance were Glenn Mills, Arlington Heights High School and Tim McGovern, Buffalo Grove High School.

School lunch menus

The following lunches will be served Wednesday in area schools where a hot-lunch program is provided (subject to change without notice

Dist. 62's Iroquois Junior High, Central Plainfield, Maple, Cumberland and North schools: Hamburger with a bun, french fries, corn-off-the-cob with margarine, catsup, milk and cookie.

Dist. 62's Algonquin Junior High: Hot turkey sandwich with gravy, mashed potatoes, cranberry sauce, cheese sticks, orange juice and milk.

Dist. 62's Chippewa Junior High: Hot turkey with gravy, mashed potatoes, green beans, hot biscuit with butter and milk.

Dist. 62's Forest Elementary: Hot chicken sandwich with gravy, whipped potatoes, cranberry sauce, fruit gelatin and milk.

Dist. 62's Orchard Place Elementary: Meat balls and gravy, mashed potatoes, biscuits and butter, buttered green beans, gelatin and milk

Dist. 62's Sauk Elementary: Hot turkey sandwich with gravy, cranberries, orange juice, sweet potatoes, cheese stick and milk.

Dist. 62's Terrace Elementary: Taco with meat sauce, lettuce, cheese and tomatoes, buttered raisin bread, peaches and milk.

Dist. 62's West Elementary: Salisbury steak with gravy, whipped potatoes, buttered corn, buttered bread and milk.

Dist. 63's Apollo and Gemini Junior High: Turkey and dressing, cranberries, buttered corn, school-made roll, butter, pineapple and milk. A la carte: Chicken vegetable soup, assorted sandwiches, salads, cold drinks and desserts.

Dist. 207's Maine East High School: Bean and bacon soup, Sloppy Joe on a bun or baked salisbury steak patty with gravy; whipped potatoes, cauliflower au gratin. A la carte: Hamburgers, hotdogs, french fries, salads and desserts.

Dist. 207's Maine West High School: Cup of vegetable soup, barbecued beef on a bun or Italian taco; hashed brown potatoes and milk.

Dist. 207's Maine North High School: Creamed potato soup, Mexican style tacos with hot sauce, mixed vegetables, pears in syrup. Faculty: Choice of tacos or lasagna. A la carte: Hotdogs, french fries, cheeseburgers, salads, desserts and pizza.

St. Emily Catholic School: No lunches will be served.

At hearing in Des Plaines

200 turn out to rap sewage plant

by ANNE SLAVICEK

More than 200 Des Plaines residents launched a final attack Monday on the proposed O'Hare Sewage Treatment Plant at Oakton Street and Elmhurst Road, Des Plaines.

Criticism of the plant was based mainly on ecological and health reasons.

Des Plaines Ald. Alan Abrams, 8th, said the plant was "not ecologically or socially acceptable," and called it "a potential disaster."

The hearing was conducted in afternoon and evening sessions by the U.S. Environmental Protection Agency. It was the last public hearing before the EPA prepares its final environmental-impact statement on the Metropolitan Sanitary District's sewage plant and tunnel system in Des Plaines and Mount Prospect.

The EPA's preliminary report was generally favorable to the plant but suggested it could be smaller than planned by the MSD. Sanitary district plans call for the plant to treat 72 million gallons of sewage per day from Des Plaines, Mount Prospect, Elk Grove Village, Arlington Heights, Rolling Meadows, Wheeling and Buffalo Grove.

OFFICIALS OF Elk Grove Village, Arlington Heights and Mount Prospect endorsed the sewage plant, much to the dissatisfaction of Des Plaines residents who attended Tuesday's hearing.

Charles Willis, Elk Grove Village manager, was subjected to some heckling from the audience after he reiterated the village's support for the project.

"We find our views to be in conflict with those of our neighbors," Willis said. But he criticized delays which have magnified the plant's cost and emphasized the need for immediate plant construction to end overflows of raw sewage in streets, yards and basements during heavy rainstorms.

Arlington Heights Village Trustee Frank Palmatier also urged construction soon.

Bernard H. R. Hemmeter, Mount Prospect village engineer, said his village has given its blessing to the plant and the tunnel which will run under Mount Prospect to collect combined sanitary and storm sewage to be treated at the plant.

OPPOSITION TO the sewage plant was led by Des Plaines Ald. Richard Ward, 8th, who presented a detailed critique of what he called the EPA's failure to give the proposed plant a thorough study.

He strongly criticized the sanitary district and the EPA for ignoring the possibility of running local sewage through tunnels to existing sewage-treatment plants in other areas.

Accusing the EPA of "examining the trees and overlooking the forest," Ward said running local sewage through deep tunnels to Skokie or Stickney could save the U.S. taxpayers the $100,000,000 cost of the plant.

Hutton Slade, a Des Plaines consultant and microbiology professor at Northwestern University, called for treating all air emissions from the plant. "Why should we wait for a hazard to develop before we act?" he asked.

"A potential health hazard does exist," Slade predicted. But he said the plant would not cause epidemics.

"I visualize it as a consistant low level of disease, with those in ill health most likely to be affected," he said. Airborne viruses or bacteria from the plant would especially affect "the aged, the infirm and those with respiratory illnesses," he said.

TAKING THE opposite stand was a sanitary district consultant from the University of Maine, Otis J. Spraul, who said his 20 years of experience and current studies indicated "there will not be any problem with bacteria or virus infections in the vicinity of the plant."

Several Des Plaines residents testified against the plant.

Heinz P. Zupke, 670 W. Elizabeth, who urged the district to "either move the plant or cover it." He asked the federal agency to listen to the objections and "restore some of our faith in government."

Robert DiDomenico, who called the plant "an outhouse" and threatened supporters of the plaint. "If anything ever happens to my family, they are going to be repaid very much," he said.

Donald Dvorak, president of the Waycinden Homeowners' Assn., said it would be a crime to build an unneeded plant.

Mrs. Rose withdraws as schools candidate

Phyllis Rose has withdrawn as a candidate in the Dist. 96 Board of Education election April 12.

Mrs. Rose, Middlesax and Monitor drives, Long Grove, said she decided not to run at this time because of other obligations.

Mrs. Rose's name will appear on the ballot April 12 even though she has withdrawn. The deadline to withdraw as a candidate and be dropped from the ballot was March 25.

Frances Moritz, Cuba Road, Long Grove; William Kroll, 950 Belmar Ln., Buffalo Grove; and Michael Cahill, 1026 Parker Ln., Buffalo Grove, are running for the two 3-year positions open on the board. All three have served on the citizens committee investigating the Individually Guided Education system in the district.

YOUR HERALD OFFICE IS AS CLOSE TO YOU AS YOUR PHONE

Home Delivery
394-0110
Missed Paper? Call by 10 a.m.

Want Ads
394-2400

Sports & Bulletins
394-1700

Other Departments
394-2300

THE HERALD
Founded 1872
Published daily Monday through Saturday by
Paddock Publications, Inc.
217 W. Campbell Street
Arlington Heights, Illinois 60006
SUBSCRIPTION RATES
Home Delivery by Paddock Carriers
70¢ per week

By Mail	3 mos	6 mos	12 mos
All Zones	$9.75	$19.50	$39.00

City Editor: Rich Honack
Staff Writers: John Maes, Betty Lee, Tom Von Malder
Women's News: Marianne Scott
Sports News: Keith Reinhard

Second class postage paid at Arlington Heights, Ill. 60004

BG

Live it up with 'Leisure' in your Saturday Herald.
• Places to go
• Things to do
• TV TIME
week's morning guide.

Get the jump on Spring . . .

free at our new Midas Muffler Shop
Rand & Dundee Roads, Palatine
Phone 359-8990
BUTANE LIGHTER!
Mom and Dad
Bring your car to our new location for a free safety inspection and pick up your free Butane Lighter.
Coloring books and crowns for the kids.
It's completely free and only takes a few minutes. No obligation!

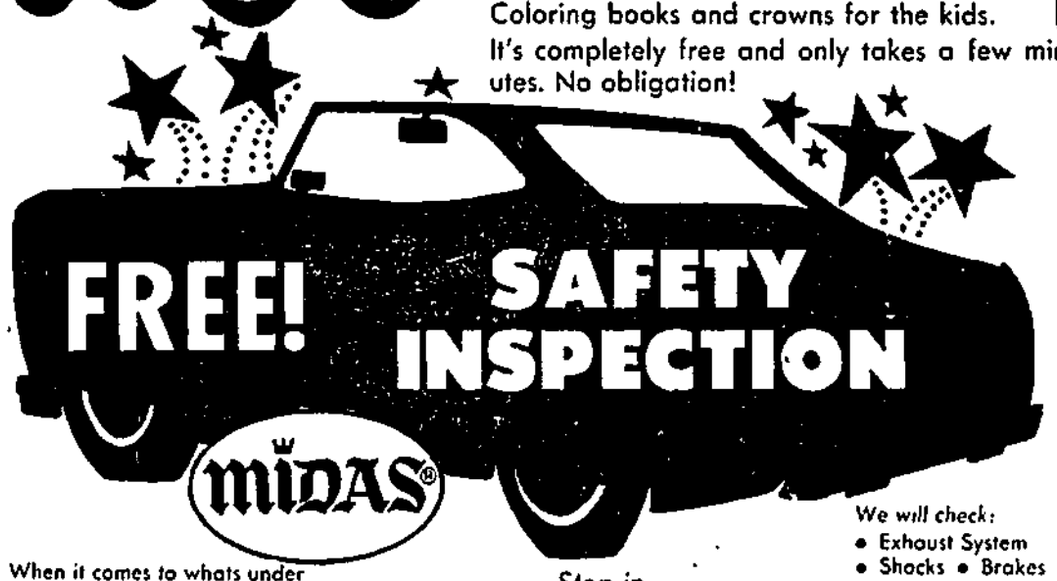

When it comes to whats under your car, we're specialists, we have to do a better job!

Stop in
Let's get acquainted

We will check:
• Exhaust System
• Shocks • Brakes
• Emission Control
• Suspension

THE Palwaukee Bank
951 Piper Lane
Wheeling, Illinois 60090
(312) 541-8000

THERE'S A NEW BANK IN TOWN...

(Willow Park Shopping Center)
Palatine Road and Milwaukee Avenue

We're not number one . . .
We're not number two
We're not even number ten . . .
So you know how hard we are going to try to please you!!!

OPEN A FREE CHECKING ACCOUNT
Maintain a fifty dollar balance in either your checking account or savings account and there is . . .
NO SERVICE CHARGE . . .
NO LIMIT ON NUMBER OF CHECKS EITHER
MEMBER F.D.I.C.
ALL ACCOUNTS INSURED TO $40,000

Banking Hours

LOBBY HOURS
Monday, Tuesday, Thursday and Friday 9:00 A.M. to 3:00 P.M.
Friday Evening 6:00 P.M. to 8:00 P.M.
Saturday 9:00 A.M. to 12:30 P.M.
LOBBY CLOSED WEDNESDAY

WALK-UP and DRIVE-UP HOURS
Monday, Tuesday and Thursday 8:00 A.M. to 6:00 P.M.
Wednesday and Saturday 8:00 A.M. to 1:00 P.M.
Friday 8:00 A.M. to 8:00 P.M.

GOOD MORNING!

The HERALD

PADDOCK PUBLICATIONS

Hoffman Estates · Schaumburg

Cloudy

TODAY: Mostly cloudy and much colder; high around 40.

WEDNESDAY: Cloudy and continued cold with a chance of snow; high in the mid 30s.

Map on Page 2.

17th Year—288 | Roselle, Illinois 60172 | Tuesday, April 1, 1975 | 2 Sections, 20 Pages | Single Copy — 15c each

3 firemen injured

Restaurant destroyed by morning blaze

Three firemen were slightly injured fighting a fire early Monday that caused an estimated $100,000 damage to Tino's Restaurant in Hoffman Estates.

The fire was reported about 1 a.m. at the restaurant, 1 W. Higgins Rd., and firemen from four departments using 10 pieces of equipment fought the fire for three hours before it was contained.

Firefighters Jay Reardon and John Criel were sent to Northwest Community Hospital, Arlington Heights, with small pieces of debris in their eyes and were released after treatment. Volunteer Ray Woolley was released from Alexian Brothers Medical Center, Elk Grove Village, after treatment for a smashed finger.

DEPUTY FIRE Chief Edward Kalasa said the cause of the fire was undetermined and that the investigation was hampered by the smoldering ruins of the roof, which caved in. Police said they found the remnants of three plastic containers, but Kalasa said it was unknown if they were used to set the fire. The state fire marshal's office also is investigating.

Kalasa reported that the fire apparently started in a doorway between the kitchen and the dining room. He said the interior of the restaurant was gutted.

The deputy fire chief said the fire was "tough" because the flames got into the ceiling, and firefighters had a difficult time getting at the flames. He noted the exterior walls were still sturdy.

When the flames ate through the roof, the air-conditioning unit exploded because of the overheated freon in the unit, authorities said.

THE RESTAURANT recently was converted from the Captain's Cove restaurant to Tino's. The owner is Guy Lykos.

Kalasa said firefighters remained on the scene until about 6 a.m. cleaning up and pumping water from the building.

Ten units — six from Hoffman Estates, two from Schaumburg, one from Elk Grove Village and one from Rolling Meadows — fought the blaze.

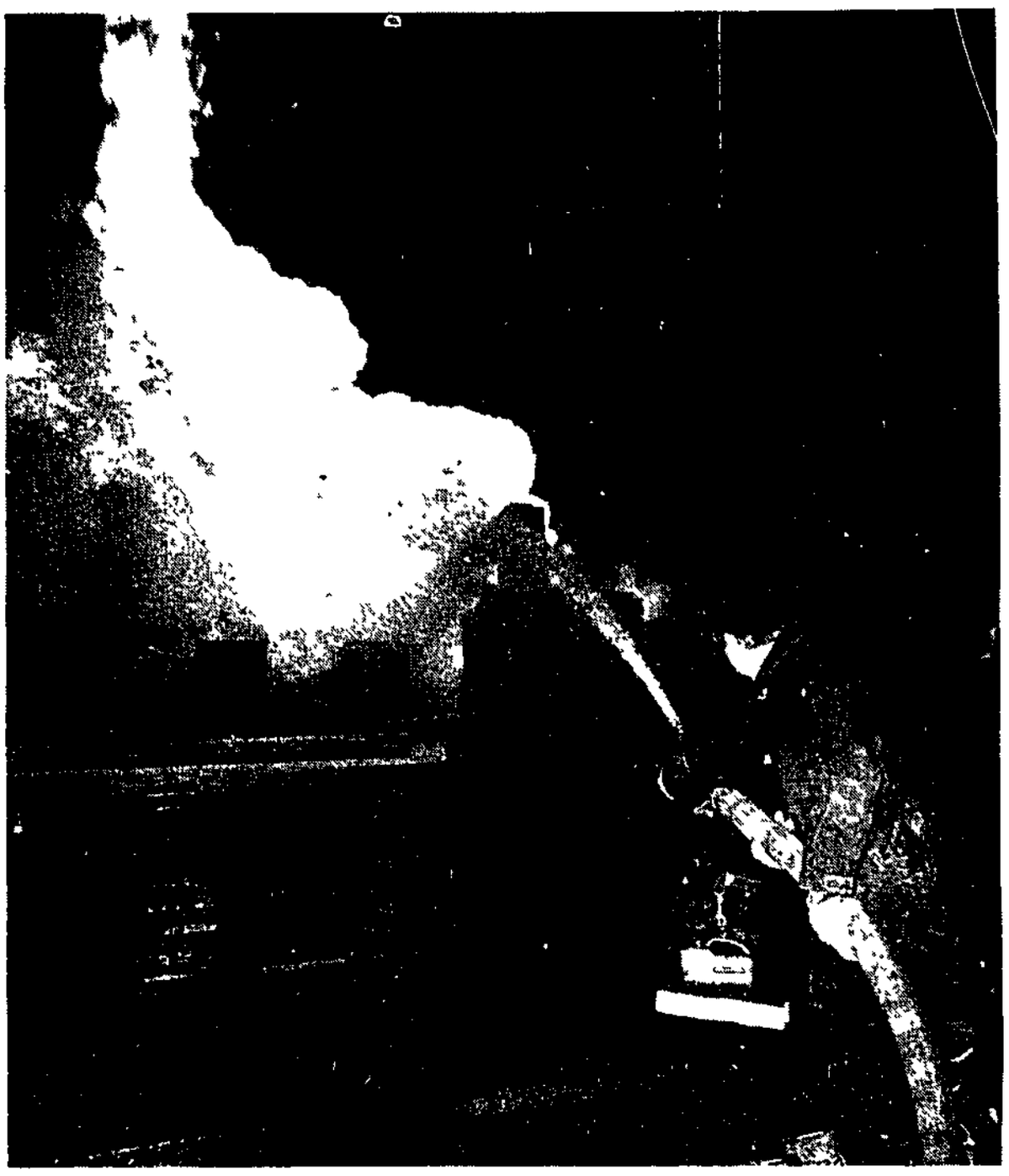

HOFFMAN ESTATES FIREFIGHTERS spray a stream of water at flames spouting early Monday from Tino's Restaurant at the southwest corner of Higgins and Roselle roads. Authorities are conducting an arson investigation.

Garbage tax rate won't go up this year

There will be no immediate increase in the garbage tax rate in Hoffman Estates.

Bids opened Monday for a three-year scavenger contract show Browning-Ferris Industries' low bid of $3.34 for monthly curbside service is about the same as the company now charges. The firm has provided refuse collection in the village for the past three years and was the lowest of three bidders for the new three-year contract.

The $3.34 curbside rate per home is slightly lower than the current $3.36 rate.

Residents pay about 24 cents per $100 assessed valuation on real estate tax bills for garbage collection. The rate will not increase immediately, but village officials cautioned there is no way to predict future increases.

VILLAGE MGR. George Longmeyer said the proposed contract has an "escalator" clause which would allow the scavenger service to hike costs up to 10 per cent if the company's labor costs rise. The company also could pass along 75 per cent of labor increases in excess of 10 per cent, he said.

The clause was invoked in October when Browning-Ferris increased the village curbside rates from $3.04 to $3.36. Back-door rates went up from $5.67 to $6.28 at the same time.

Officials feared the cost increase would signal higher bids on the new contract, but the bids did not come in higher.

The company's bid of $6.28 for back-door service, which residents have the option to purchase, is the same as the present rate.

Other bids for curbside service were $3.61 from Elgin Wayne Disposal Contractors and $3.52 frm Arc Janitorial Service, Inc.

THE BIDS WILL be reviewed by the village board finance committee. A recommendation will be sent to the village board Monday, Village Pres. Virginia Hayter said.

The firms submitting bids were asked to quote rates on four separate proposals, including curbside pickup, back-door pickup, twice-a-week pickup from June 1 to Aug. 31 and a mandatory-refuse-bag program, should one be adopted by the village.

Elgin Wayne bid $2.50 on the twice-a-week service and $3.61 on the mandatory-bag program. Arc Disposal bid $2.48 on the twice-a-week service and $3.24 on the bag program. Browning-Ferris bid $1.99 on the twice-a-week service and $3.34 on the bag program.

The inside story

	Sect.	Page
Bridge	2	10
Classifieds	2	4
Comics	2	3
Crossword	2	3
Dr. Lamb	2	9
Editorials	1	8
Horoscope	2	3
Movies	1	4
Obituaries	1	10
School Lunches	1	5
School Notebook	1	5
Sports	2	1
Suburban Living	1	1
Today on TV	2	10
Travel	1	6

Market's first quarter 'best ever'

—Page 3

Walker praises, foes blast building plan

Pro:

Plan would create jobs, fight economic slowdown

Gov. Daniel Walker made a stop in the Northwest suburbs Monday, conducting a roadside press conference to push his $4.1 accelerated building program.

Walker, standing in sight of the office of State Rep. Donald L. Totten, R-Hoffman Estates, an opponent of the program, said his spending plan will help end the economic recession in Illinois by creating jobs.

Walker met with reporters on Golf Road just west of Higgins Road in Schaumburg because Golf is slated to be widened and improved between Schaumburg and Elgin as part of the governor's program.

He said the 8.5-mile stretch of roadway had 159 traffic accidents in the first 11 months of last year and 236 in 1973.

"If the General Assembly moves on this accelerated building program quickly, we can actually have these Golf Road improvements out for bids in May and start work this summer," Walker said.

Other projects Walker said would be done if his program is approved include construction at Harper College and new or rehabilitated commuter train stations in Schaumburg, Arlington Heights and Des Plaines.

The program would be financed with new and already authorized bond issues. The state has $2.1 billion in unissued bonds for construction, but Walker said that money is earmarked primarily for supplemental freeways.

The major thrust of his accelerated program is to create jobs. Walker said the $13 million he is proposing for road improvements in northern Illinois will include $3.5 million in wages, which he said will be spent in the area. "It will help the construction industry primarily, because it is hard-hit," he said. "But for every job in construction you create one related job." Walker estimated that 30,000 construction workers are out of jobs in Illinois.

Statewide, the program would improve 1,300 miles of roads, several community colleges, dozens of commuter rail stations and some state facilities such as Elgin State Hospital and Herrick House Children's Center at Bartlett. Most of the projects were announced previously. Harper College is in line for new vocational-technical buildings estimated at $4.6 million.

GOV. DANIEL WALKER promotes his statewide accelerated building program to create jobs during a press conference Monday afternoon in Schaumburg.

Con:

Indebtedness would soar, lead to a quick tax hike

Republican opponents of Gov. Daniel Walker's accelerated building program are preparing for a bitter fight in the Illinois General Assembly over what they say will be any unnecessary increase in the state's indebtedness.

Assistant Senate Minority Leader Howard R. Mohr, R-Forest Park, charged that the increased bonding authority will lead to a tax increase. "Massive deficit spending for maintenance and short-term capital projects as proposed by Gov. Walker can only lead to a sizable tax increase in the relatively near future," Mohr said.

Mohr said an alternative to approval of Walker's plan is to submit it to the voters. "Let them decide whether to increase the state debt by another $2 billion," he said. Other Republican senators, including Bradley Glass, R-Northfield, and David Regner, R-Mount Prospect, agree with Mohr.

State Rep. Donald L. Totten, R-Hoffman Estates, said Walker's figures on construction unemployment represent only a seasonal problem that will remedy itself this spring. Totten said there are not significantly more construction workers out of jobs now than there were at this time in 1973 or 1972.

Totten and others are challenging the cost of the bond authorization because they say it will increase dramatically the state debt to as much as $450 per person. Totten said the present rate is $107 per person.

He also said Walker has $43 million of unallocated funds in his program, and Totten has indications that the money will be used to provide projects in exchange for legislators' votes. Totten and several of the senators also are objecting to several points in the rehabilitation plan, such as weed pulling and installation of drinking fountains in commuter train stations.

Legislators are charging that Walker has $2.1 billion in unissued bonds that he could issue without a new program, but Walker said the funds are for supplemental freeways.

Totten said $260 million of the proposed $565 million in Walker's transportation plan is for the state road fund's 1976 fiscal year.

"From the Dept. of Transportation's own figures, they predict that the road fund will be bankrupt in the fiscal year of 1977. The transportation bonds are a coverup to hide this bankruptcy," Totten said. "Even if we approve the $260 million of bonds, we would only delay the bankruptcy of the road fund for one year."

Schools

'Winnie the Pooh' at Carl Sandburg

Palatine-Rolling Meadows Dist. 15

Carl Sandburg Junior High School, 2600 Martin Ln., Rolling Meadows, will present the musical version of "Winnie the Poon." The musical will be presented Wednesday, 9:30 a.m. in the little theater. Admission is free.

Schaumburg Township Dist. 54

The third-grade classes of Dirksen School, 116 Beech Dr., Schaumburg, will hold their second annual International Folkfair Monday through April 11. This program coincides with the grade's language arts and social studies unit, "A Trip Around the World," and will be aided by the PTA Cultural Arts Committee.

Booths in the school's gym will display artifacts from 16 countries, students will wear native costumes and an international cafe will serve food.

Students will perform folk dances and folk songs of three countries for parents next Tuesday at 7:30 p m.

Elk Grove Township Dist. 59

"Spring Serenade" is the theme for the dinner dance Saturday sponsored by the PTA of Devonshire School.

There will be dinner and dancing with the Blue Notes for $15 a couple. A cash bar will be available starting at 6:30 p m. at the Casa Royale, 783 Lee St., Des Plaines.

East Maine Dist. 63

East Maine School Dist. 63 will be selling their used and obsolete textbooks and furniture at Ballard School, 8320 Ballard Rd., Niles, Saturday from 10 a.m. to 2 p.m. Items will range in price from 25 cents to $10.

For further information, contact the district office at 824-1102.

Maine Township High School Dist. 207

At the recent SCOTTIE Tournament Maine East High School student Larry Kleinstein won third place in humorous interpretation Other students who entered competition were: Judy Shore, original comedy; Joe Komperda, and Kevin Luke in extemporaneous; Eric Freibrun in radio, and Roz Varon and Larry Kleinstein in humorous duet

Mickey Connor and Debbie Glick represented Maine East as student judges for the competition.

High School Dist. 211

The VIP Booster Club of Schaumburg High School will meet Tuesday, April 8 at 8 p m , in the school cafeteria.

Plans for a parent-faculty-student roller skating party will be completed at the meeting. A summer carnival to raise funds for student activities will also be discussed.

The VIP Booster Club of Schaumburg High School is sponsoring a candlelight bowl night for parents, faculty, and friends, Saturday, April 12, 9 30 p m. at the Elk Grove Bowling Alley, Elk Grove Village

Tickets are $15 per couple which includes bowling, buffet and trophies For reservations and information call Mr. and Mrs. John Emma, 882-2604.

• • •

Lynn Martin, a senior at Conant High School, placed first in the display contest at the state DECA Leadership Conference in Springfield She will participate in national competition at the organization's convention in May.

Winning a silver medal were Diane Gerth and Bill Lockwood. Karen Schafer, Lynn and Bill also were finalists as a team in solving case problems in human relations.

Conant Distributive Education students were among 1,000 students from Illinois competing in the annual meet.

• • •

The Fremd High School Viking Band will board buses for St. Louis, Mo. in May where the wind ensemble has been accepted to compete in the Six Flags festival May 8-10.

To qualify for this festival a band must have received a first division rating or the equivalent in concert performance at their state festival or the Six Flags Over Mid-America Festival last spring

Proceeds from a citrus fruit sale, sponsored by the Fremd Instrumental Association last November will be used for this trip. The band members sold 2,838 boxes of oranges and grapefruit which brought in $4,521. Each student has a "credit account," depending on how many boxes he sold. Some will have their trip paid in full and others will use some of their own money.

High School Dist. 214

Prospect High School Marching Band and Rhythmettes have been invited to perform at the opening day of the Cubs baseball season, at Wrigley Field, Tuesday, April 8. The invitation includes seating for 230, VIP tickets and $1,000 donation to the band and Rhythmettes.

• • •

Two area students took part in a recent Wind Chamber Music Symposium held at the Allerton House, University of Illinois conference center near Monticello.

In attendance were Glenn Mills, Arlington Heights High School and Tim McGovern, Buffalo Grove High School.

School lunch menus

The following lunches will be served Wednesday in area schools where a hot-lunch program is provided (subject to change without notice

Dist. 62's Iroquois Junior High, Central Prairie, Maple, Cumberland and North schools: Hamburger with a bun, french fries, corn-off-the cob with margarine, catsup, milk and cookie.

Dist. 62's Algonquin Junior High: Hot turkey sandwich with gravy, mashed potatoes cranberry sauce, cheese sticks, orange juice and milk

Dist. 62's Chippewa Junior High: Hot turkey with gravy, mashed potatoes, green beans hot biscuit with butter and milk

Dist. 62's Forest Elementary: Hot chicken sandwich with gravy, whipped potatoes, cranberry sauce, fruit gelatin and milk.

Dist. 62's Orchard Place Elementary: Meat balls and gravy, mashed potatoes, biscuits and butter, buttered green beans, gelatin and milk

Dist. 62's South Elementary: Hot turkey sandwich with gravy, cranberries, orange juice, sweet potatoes, cheese stick and milk

Dist. 62's Terrace Elementary: Taco with meat sauce, lettuce, cheese and tomatoes, buttered raisin bread, peaches and milk.

Dist. 62's West Elementary: Salisbury steak with gravy, whipped potatoes, buttered corn, buttered bread and milk

Dist. 62's Apollo and Gemini Junior High: Turkey and dressing, cranberries, buttered corn, school-made roll, butter, pineapple and milk A la carte: Chicken vegetable soup, assorted sandwiches, salads, cold drinks and desserts

Dist. 207's Maine East High School: Bean and bacon soup, Sloppy Joe on a bun or baked salisbury steak patty with gravy: whipped potatoes, cauliflower au gratin. A la carte: Hamburgers, hotdogs, french fries, salads and desserts

Dist. 207's Maine West High School: Cup of vegetable soup, barbecued beef on a bun or Italian taco: hashed brown potatoes and milk.

Dist. 207's Maine North High School: Creamed potato soup, Mexican style tacos with hot sauce, mixed vegetables, pears in syrup. Faculty: Choice of tacos or lasagna. A la carte: Hotdogs, french fries, cheeseburgers, salads, desserts and pizza.

St. Emily Catholic School: No lunches will be served.

Pat Gerlach

Elections grinding to close

With only 14 days to go, Schaumburg's village election campaign appears to be gaining momentum as charges hurl back and forth between the incumbent Schaumburg United Party and challengers from the Schaumburg Citizens for Planned Progress.

"It's not how long you have held office, it's what you have done to your community," says Sally O'Brien, presidential candidate for the new Schaumburg Citizens for Planned Progress, who opts to slow down growth until services have a chance to catch up.

She is running against Trustee Raymond Kessell of SUP, who after being in office 12 years says he has a "parental" attitude toward the village, expressing concern that if his opponent is elected, surplus money accumulated over a period of years could be eaten away by injudicious spending. Kessell appears to be taking the lead in an uphill battle to convince voters he will not be a puppet for retiring Village Pres. Robert O. Atcher by taking independent stands to support his attitude which include forming a homeowners' and businessmen's advisory council.

But can Mrs. O'Brien recover from what could be interpreted as a serious error in strategy made last week when, apparently failing to properly assess an audience of Schaumburg business leaders, she said she does not know if Woodfield Shopping Center is a burden to the police department beyond the sales and property tax revenue it produces?

"Let's compare the cost per police call in each sector of the village with the revenue produced by the area from which it comes," said Paul Uglenica of Sears Roebuck and Co. Uglenica said the huge shopping center generates at least $2 million annually.

• • •

IN HOFFMAN ESTATES things are ho-hum with only Bill Dooley runing a low-profile campaign against the Republican Party's candidates for three village board seats.

The hottest thing said there came from incumbent Bill Cowin who promises to repeal a controversial 5 per cent utility tax by the end of the year, though administrative staff members say they do not know if it is a sure thing.

• • •

SEND BIRTHDAY GREETINGS to Schaumburg's E. J. Scott who celebrated Monday.

• • •

LOVE IS AN ITCH in the heart you can't scratch, says Phil Ossifer.

$6,000 in federal revenue sharing set for welfare

The Schaumburg Township Board has taken steps to bolster a sagging welfare fund by allocating $6,000 in federal revenue-sharing money.

The board agreed to feed about $6,000 into the temporary welfare fund to cover administration costs. There is about $8,300 left in the fund, but $4,500 of that amount already has been allotted for food and rent disbursements, Vernon Laubenstein, township supervisor, said.

The township is in a financial bind because its welfare caseload has doubled and the board had to issue $50,000 in tax-anticipation warrants to cover the increase.

Incoming tax money can not be spent until the warrants are paid off, Laubenstein said. About $14,000 in taxes for general assistance for the new fiscal year have trickled into the township, he said.

THE SUPERVISOR noted that the board attorney said he did not believe allotting federal revenue-sharing money for direct general assistance would be covered under federal guidelines, but that covering administration costs would be. The $6,000 is chiefly to replenish the fund for the part-time salary of the township caseworker, Edith Hovious, for the last fiscal year.

Also, the board approved $20,000 in revenue-sharing funds to the Northwest Special Recreation District, $16,500 to the Clearbrook Center, Rolling Meadows, and $20,500 to the Regional Youth Services Bureau.

This leaves about $83,000 in the township revenue-sharing till, but Laubenstein said the township should be receiving about $98,000 in the next half year.

Also, because of the generosity of St. Hubert's Church and the Schaumburg Women's Club, 44 needy families had a ham dinner for Easter, Laubenstein said. The Hoffman Estates church donated 25 hams, and the women's club 19 to the township for distribution to the families.

Schaumburg, Hoffman park elections today 'hot'

Voters in the Schaumburg and Hoffman Estates park districts go to the polls starting at 6 a.m. today to vote in two highly contested park commissioner elections.

Park candidates were wrapping up their campaigns Monday night, some coordinating babysitting services and rides to the polls on election day.

In Schaumburg, Board Pres John Brandenburg, 1736 W. Weathersfield Way, Schaumburg, and Comr. Joseph Roberts Jr., 7990 N. Northway Dr., Hanover Park, are running for two six-year terms against Schaumburg Athletic Assn -endorsed candidates Ronald Hawley, 101 S. Salem Dr., and Rocco Pugliese Sr., 509 Summit Dr., both of Schaumburg.

Schaumburg Park District polling places are Einstein School, 1100 Laurie Ln , Hanover Park; Atcher Park Pool, 730 S. Springinsguth Rd.; Jennings Youth Center, 220 S Civic Dr.; Dirksen School, 116 W. Beech Dr.; The Trails clubhouse, 703 Nerge Rd , Roselle; Meincke Community Center, 220 E. Weathersfield Way; Hoover School, 300 N. Springinsguth Rd.; and Whispering Glen recreation center, Arbor Drive, Rolling Meadows

IN HOFFMAN Estates, commissioners Frederick Weaver, 275 Fremont Ct., and Shirley Gibbons, 2122 W. Smethwick Ln., are seeking election to two six-year posts against newcomer Anthony Stompanato, 218 Illinois Blvd. Thomas McGuire, 105 E Charleston Ln., is unopposed for a two-year unexpired term.

Hoffman Estates Park District polling places are Hillcrest School, 201 Hillcrest Blvd , Hoffman School, 101 Grand Canyon Blvd.; Fairview School, 146 Arizona Blvd , MacArthur School, 523 Chippendale St ; Armstrong School, 155 N. Kingsdale Rd.; the Webster home, 131 Winston Dr.; Sheffield Towne clubhouse, 1000 Walnut Ln , Schaumburg; and Muir School, 1973 N. Kensington Rd.

The polls close at 6 p.m., and unofficial vote tallies will be tabulated at the Vogelei Administration Center, 650 W. Higgins Rd , and the Meineke Community Center.

On Thursday the park districts will canvass the results of the elections. The Hoffman Estates canvass will begin at 7:30 p m. at the Vogelei Center, and the Schaumburg canvass at 8:30 p.m. at the community center.

MURALIST MARK ROGOVIN presents "Walls Alive," a mural-making workshop, to students at Hoffman Estates High School. The 45-minute program on the mural movement in America was followed by a design session with students who painted a mural. The program was sponsored by Urban Gateways.

Man, 29, charged in patrolman attack

A Palatine man has been charged with aggravated battery in an attack Sunday on a Schaumburg policeman.

Frederic White, 29, of 249 Oak St., was found about 5:40 a.m. in a car parked on Plum Grove Road, north of Schaumburg Road by Patrolman Mickey Bromund, police said.

White, who appeared to be intoxicated, was ordered to get out of the car and walk a straight line, police said. At that point, White attacked Bromund, knocking the policeman to the ground and kicking him repeatedly, police said.

White was subdued with the help of two other policemen. He was charged with aggravated battery, resisting arrest, driving while intoxicated and improper parking. He was freed on $5,000 bond.

Bromund was released after treatment at Alexian Brothers Medical Center, Elk Grove Village.

Second blood drive slated April 16-17

Schaumburg's Community Blood Program will hold a second drive of the year April 16 and 17 from 4 to 9 p.m.

Members of St. Marcelline Catholic Church will conduct the April 16 drive at their church social center, 820 S. Springinsguth Rd.

The senior class of Schaumburg High School has chosen the April 17 blood drive as part of its class gift project. Class members will volunteer their time and donate blood at the high school cafeteria, 1100 W. Schaumburg Rd.

Blood needs of all Schaumburg residents are fully insured provided a minimum of 4 per cent of the village population donates blood annually.

Donors and volunteers may obtain information or schedule appointments by contacting the village health department, 894-4500; Mary Nagy, drive chairman, 529-1245; Terri Glynn, 529-8668, or Marinell Napier, 529-4235.

"A lot of homeowners are pleased at what they can save with State Farm insurance."

Come see me. You may be pleased, too

MEL DAHL
3407 Kirchoff Road
Rolling Meadows
255-4535

Like a good neighbor, State Farm is there.

STATE FARM FIRE AND CASUALTY COMPANY
Home Office Bloomington, Illinois

YOUR HERALD OFFICE IS AS CLOSE TO YOU AS YOUR PHONE

Home Delivery
391-0110

Missed Paper? Call by 10 00 a m.
In Schaumburg
Countryside News Agency
837-2525

In Hoffman Estates
Hoffman News Agency
289-4411

In Winston Knolls area
391-0110

Want Ads 391-2100
Sports & Bulletins
391-1700
Other Departments
391-2300

THE HERALD
Founded 1872

Published daily Monday through Saturday by
Paddock Publications, Inc.
217 W. Campbell Street
Arlington Heights, Illinois 60006

SUBSCRIPTION RATES
Home Delivery by Paddock Carriers
70¢ per week

By Mail	3 mos	6 mos	12 mos
All Zones	$9.75	$19 50	$39 00

City Editor: Douglas Ray
Staff Writers: Marilyn McDonald, Nancy Cowger
Women's News: Marianne Scott
Sports News: Jim Cook

Second class postage paid at Arlington Heights, Ill. 60004

GOOD MORNING!

The HERALD

PADDOCK PUBLICATIONS

Rolling Meadows

Cloudy

TODAY: Mostly cloudy and much colder; high around 40.

WEDNESDAY: Cloudy and continued cold with a chance of snow; high in the mid 30s.

Map on Page 2.

20th Year—60 | Rolling Meadows, Illinois 60008 | Tuesday, April 1, 1975 | 2 Sections, 20 Pages | Single Copy — 15c each

Walker praises, foes blast building plan

Pro:

Plan would create jobs, fight economic slowdown

Gov. Daniel Walker made a stop in the Northwest suburbs Monday, conducting a roadside press conference to push his $4 1 accelerated building program.

Walker, standing in sight of the office of State Rep. Donald L Totten, R-Hoffman Estates, an opponent of the program, said his spending plan will help end the economic recession in Illinois by creating jobs.

Walker met with reporters on Golf Road just west of Higgins Road in Schaumburg because Golf is slated to be widened and improved between Schaumburg and Elgin as part of the governor's program

He said the 8 5-mile stretch of roadway had 139 traffic accidents in the first 11 months of last year and 236 in 1973.

"If the General Assembly moves on this accelerated building program quickly, we can actually have these Golf Road improvements out for bids in May and start work this summer," Walker said.

Other projects Walker said would be done if his program is approved include construction at Harper College and new or rehabilitated commuter train stations in Schaumburg, Arlington Heights and Des Plaines.

The program would be financed with new and already authorized bond issues The state has $2.1 billion in unissued bonds for construction, but Walker said that money is earmarked primarily for supplemental freeways.

The major thrust of his accelerated program is to create jobs. Walker said the $13 million he is proposing for road improvements in northern Illinois will include $3 5 million in wages, which he said will be spent in the area. "It will help the construction industry primarily, because it is hard-hit," he said. "But for every job in construction you create one related job." Walker estimated that 30,000 construction workers are out of jobs in Illinois.

Statewide, the program would improve 1,300 miles of roads, several community colleges, dozens of commuter rail stations and some state facilities such as Elgin State Hospital and Herrick House Children's Center at Bartlett. Most of the projects were announced previously. Harper College is in line for new vocational-technical buildings estimated at $4 6 million.

GOV. DANIEL WALKER promotes his statewide accelerated building program to create jobs during a press conference Monday afternoon in Schaumburg.

Con:

Indebtedness would soar, lead to a quick tax hike

Republican opponents of Gov. Daniel Walker's accelerated building program are preparing for a bitter fight in the Illinois General Assembly over what they say will be any unnecessary increase in the state's indebtedness.

Assistant Senate Minority Leader Howard R Mohr, R-Forest Park, charged that the increased bonding authority will lead to a tax increase "Massive deficit spending for maintenance and short-term capital projects as proposed by Gov Walker can only lead to a sizable tax increase in the relatively near future," Mohr said

Mohr said an alternative to approval of Walker's plan is to submit it to the voters "Let them decide whether to increase the state debt by another $2 billion," he said Other Republican senators, including Bradley Glass, R-Northfield, and David Regner, R-Mount Prospect, agree with Mohr.

State Rep Donald L Totten, R-Hoffman Estates, said Walker's figures on construction unemployment represent only a seasonal problem that will remedy itself this spring Totten said there are not significantly more construction workers out of jobs now than there were at this time in 1973 or 1972

Totten and others are challenging the cost of the bond authorization because they say it will increase dramatically the state debt to as much as $450 per person. Totten said the present rate is $107 per person

He also said Walker has $43 million of unallocated funds in his program, and Totten has indications that the money will be used to provide projects in exchange for legislators' votes. Totten and several of the senators also are objecting to several points in the rehabilitation plan, such as weed pulling and installation of drinking fountains in commuter train stations.

Legislators are charging that Walker has $2 1 billion in unissued bonds that he could issue without a new program, but Walker said the funds are for supplemental freeways.

Totten said $260 million of the proposed $565 million in Walker's transportation plan is for the state road fund's 1976 fiscal year

"From the Dept of Transportation's own figures, they predict that the road fund will be bankrupt in the fiscal year of 1977 The transportation bonds are a coverup to hide this bankruptcy," Totten said "Even if we approve the $260 million of bonds, we would only delay the bankruptcy of the road fund for one year"

Slight tax hike for upkeep of township roads

Palatine Township residents can expect to pay 12 cents per $100 assessed valuation next year — a half cent more than this year — toward the upkeep of township roads

Robert Bergman, township highway commissioner, said the increase is "strictly inflationary" because the cost of many materials has risen due to increases in the cost of oil and gasoline.

"If it hadn't been for the inflation, our tax rate would probably not increase at all this year," he said

The 12-cent rate means the owner of property with an equalized assessed valuation of $10,000 would pay $12 in township highway taxes, which make up a portion of the overall township tax rate Most roads maintained by the township are residential streets in unincorporated subdivisions

THE 12-CENT RATE is based on a fiscal 1975-76 budget of $527,000 for the township highway department. The budget, 9 per cent higher than the current $483,000 budget, has been approved by the township's board of auditors.

The road and bridge budget also includes a $10,000 allocation for dump clean up on township right-of-way. The township was required by the Illinois Attorney General's office last summer to clean up one of its cluttered rights-of-way at Clyde and Wilson streets. Bergman said there are several other township-owned rights-of-way which must be cleaned up.

The highway budget also allocated funds to replace a dump truck and a pickup truck.

The township board approved a $20,000 allocation in federal revenue-sharing funds to supplement the highway department budget for the additional purchase of a truck with a snow plow and ice control equipment.

"If the township board of auditors hadn't made the $20,000 allocation for the new snow control equipment, I would have had to budget an additional $38,000 into my own budget to cover the costs. The highway taxes would have increased even more if it hadn't been for this revenue-sharing allocation," Bergman said.

BERGMAN SAID half of the amount township residents, who live in municipalities pay in highway taxes will be returned to them "indirectly." The township highway commissioner is required by state law to return $211,00 of his budget to the township municipalities whose residents pay the highway taxes. The municipalities, in turn, use the refunds to pay for highway construction and costs of their own, Bergman said.

Bergman said that road oils have increased from 17 cents a gallon last year to up to 60 cents per gallon this year. Paving materials also have increased from 10 cents to 20 cents per ton this year over last year.

"I expect the sky-rocketing material prices to start leveling off now, but they are definitely higher now over last year," Bergman said.

Schools candidates to speak April 9

Candidates for the boards of education of Schaumburg Dist. 54, High School Dist 211 and the board of trustees of Harper College will speak April 9 in the Schaumburg Area Council of PTA's "Meet the Candidates Night."

The program will begin at 8 p.m. at Eisenhower Junior High School, 800 W. Hassell Rd , Hoffman Estates. Each candidate will give a short speech followed by a question and answer period

The inside story

	Sect.	Page
Bridge	2	10
Classifieds	2	4
Comics	2	3
Crossword	2	3
Dr. Lamb	2	9
Editorials	1	8
Horoscope	2	3
Movies	1	4
Obituaries	1	10
School Lunches	1	5
School Notebook	1	5
Sports	2	1
Suburban Living	1	4
Today on TV	2	10
Travel	1	6

IT'S SPRING CLEANING time in Rolling Meadows and 20 volunteers turned out Monday for the recycling, ecology and beautification committee's cleanup day. Nancy Namovicz, left, found an old muddy tire, dredged up from Salt Creek just south of Kirchoff Road. She also helps pull Cindy Rahn, right, who in turn yanks a grocery cart from the creek. The cleanup will continue through Friday.

REB takes to the streets

Spring cleaning under way in city

Rolling Meadows began its spring cleaning this week as the recycling, ecology and beautification committee of the city council along with youth volunteers took to the streets Monday with rakes, brooms and strong backs.

About 20 young persons from Girl Scout Troop 13 and Rolling Meadows Teen Government turned out to clean the banks of the Salt Creek north and south of Kirchoff Road. They pulled shopping carts, old tires and other debris from the creek and raked the banks They also cleaned traffic islands on Kirchoff Road.

The week of daily cleaning projects is the beginning of a continuing effort to keep the city clean this summer, Evelyn Drummond, REB chairman, said. REB would like to conduct a series of cleanup Saturdays using volunteer youth groups to keep the city in top form for its 20th anniversary of incorporation this year, she said.

Anyone interested in participating in a cleanup should call city hall and leave a message, Mrs. Drummond said. Individuals are welcome to pitch in at any of this week's daily cleanups, she added. Volunteers meet each morning at 9 a.m. at Dunkin' Donuts, 3303 Kirchoff Rd.

Stock market's first quarter performance 'best ever'

– Page 3

Schools

'Winnie the Pooh' at Carl Sandburg

Palatine-Rolling Meadows Dist. 15

Carl Sandburg Junior High School, 2600 Martin Ln., Rolling Meadows, will present the musical version of "Winnie the Pooh." The musical will be presented Wednesday, 9:30 a.m. in the little theater. Admission is free.

Schaumburg Township Dist. 54

The third-grade classes of Dirksen School, 116 Beech Dr., Schaumburg, will hold their second annual International Folkfair Monday through April 11. This program coincides with the grade's language arts and social studies unit, "A Trip Around the World," and will be aided by the PTA Cultural Arts Committee.

Booths in the school's gym will display artifacts from 16 countries, students will wear native costumes and an international cafe will serve food.

Students will perform folk dances and folk songs of three countries for parents next Tuesday at 7:30 p.m.

Elk Grove Township Dist. 59

"Spring Serenade" is the theme for the dinner dance Saturday sponsored by the PTA of Devonshire School.

There will be dinner and dancing with the Blue Notes for $15 a couple. A cash bar will be available starting at 6:30 p.m. at the Casa Royale, 783 Lee St., Des Plaines.

East Maine Dist. 63

East Maine School Dist. 63 will be selling their used and obsolete textbooks and furniture at Ballard School, 8320 Ballard Rd., Niles, Saturday from 10 a.m. to 2 p.m. Items will range in price from 25 cents to $10.

For further information, contact the district office at 824-1102.

Maine Township High School Dist. 207

At the recent SCOTTIE Tournament Maine East High School student Larry Kleinstein won third place in humorous interpretation. Other students who entered competition were: Judy Shore, original comedy; Joe Komperda, and Kevin Luke in extemporaneous; Eric Freibrun in radio, and Roz Varon and Larry Kleinstein in humorous duet.

Mickey Connor and Debbie Glick represented Maine East as student judges for the competition.

High School Dist. 211

The VIP Booster Club of Schaumburg High School will meet Tuesday, April 8 at 8 p.m., in the school cafeteria.

Plans for a parent-faculty-student roller skating party will be completed at the meeting. A summer carnival to raise funds for student activities will also be discussed.

The VIP Booster Club of Schaumburg High School is sponsoring a candlelight bowl night for parents, faculty, and friends, Saturday, April 12, 9:30 p.m. at the Elk Grove Bowling Alley, Elk Grove Village.

Tickets are $15 per couple which includes bowling, buffet and trophies. For reservations and information call Mr. and Mrs. John Emma, 882-2634.

• • •

Lynn Martin, a senior at Conant High School, placed first in the display contest at the state DECA Leadership Conference in Springfield. She will participate in national competition at the organization's convention in May.

Winning a silver medal were Diane Gerth and Bill Lockwood. Karen Schafer, Lynn and Bill also were finalists as a team in solving case problems in human relations.

Conant Distributive Education students were among 1,000 students from Illinois competing in the annual meet.

• • •

The Fremd High School Viking Band will board buses for St. Louis, Mo. in May where the wind ensemble has been accepted to compete in the Six Flags festival May 8-10.

To qualify for this festival a band must have received a first division rating or the equivalent in concert performance at their state festival or the Six Flags Over Mid-America Festival last spring.

Proceeds from a citrus fruit sale, sponsored by the Fremd Instrumental Association last November will be used for this trip. The band members sold 2,838 boxes of oranges and grapefruit which brought in $4,523. Each student has a "credit account," depending on how many boxes he sold. Some will have their trip paid in full and others will use some of their own money.

High School Dist. 214

Prospect High School Marching Band and Rhythmettes have been invited to perform at the opening day of the Cubs baseball season, at Wrigley Field, Tuesday, April 8. The invitation includes seating for 230, VIP tickets and $1,000 donation to the band and Rhythmettes.

• • •

Two area students took part in a recent Wind Chamber Music Symposium held at the Allerton House, University of Illinois conference center near Monticello.

In attendance were Glenn Mills, Arlington Heights High School and Tim McGovern, Buffalo Grove High School.

School lunch menus

The following lunches will be served Wednesday in area schools where a hot-lunch program is provided (subject to change without notice

Dist. 62's Iroquois Junior High, Central Plainfield, Maple, Cumberland and North schools: Hamburger with a bun, french fries, corn-off-the-cob with margarine, catsup, milk and cookie.

Dist. 62's Algonquin Junior High: Hot turkey sandwich with gravy, mashed potatoes, cranberry sauce, cheese sticks, orange juice and milk

Dist. 62's Chippewa Junior High: Hot turkey with gravy, mashed potatoes, green beans, hot biscuit with butter and milk

Dist. 62's Forest Elementary: Hot chicken sandwich with gravy, whipped potatoes, cranberry sauce, fruit gelatin and milk.

Dist. 62's Orchard Place Elementary, Meat balls and gravy, mashed potatoes, biscuits and butter, buttered green beans, gelatin and milk

Dist. 62's South Elementary: Hot turkey sandwich with gravy, cranberries, orange juice, sweet potatoes, cheese stick and milk.

Dist. 62's Terrace Elementary: Taco with meat sauce, lettuce, cheese and tomatoes, buttered raisin bread, peaches and milk.

Dist. 62's West Elementary: Salisbury steak with gravy, whipped potatoes, buttered corn, buttered bread and milk.

Dist. 63's Apollo and Gemini Junior High: Turkey and dressing, cranberries, buttered corn, school-made roll, butter, pineapple and milk. A la carte: Chicken vegetable soup, assorted sandwiches, salads, cold drinks and desserts.

Dist. 207's Maine East High School: Bean and bacon soup, Sloppy Joe on a bun or baked salisbury steak patty with gravy; whipped potatoes, cauliflower au gratin. A la carte: Hamburgers, hotdogs, french fries, salads and desserts.

Dist. 207's Maine West High School: Cup of vegetable soup, barbecued beef on a bun or Italian taco; hashed brown potatoes and milk.

Dist. 207's Maine North High School: Creamed potato soup, Mexican style tacos with hot sauce, mixed vegetables, pears in syrup. Faculty: Choice of tacos or lasagna. A la carte: Hotdogs, french fries, cheeseburgers, salads, desserts and pizza.

St. Emily Catholic School: No lunches will be served.

"THE SCARECROW," Kirsten Momey, plays her role by speaking her lines and delivering them in sign language at the same time. The cast of "The Wizard of Oz," ranging in age from 9 to 14, has been touring the area. Their hearing varies greatly, ranging from some hearing to total deafness.

Student actors use sign language

Deafness steals their cheers

The group of students who recently performed at Kensington School, Arlington Heights, may go on to become great actors, but will never hear a round of applause.

The students are deaf.

From the Center of Deafness in Glenview, the students came to Kensington to perform the musical, "The Wizard of Oz." Kensington is the center for the Northwest Suburban Special Education Organization's (NSSEO) deaf program, so many in the student audience also were deaf.

Cued by hand signals from a downstage director, the actors dance to the music of the play. Those who can speak, deliver their own lines. Others' lines are read by readers off-stage. All of the actors act out the dialogue in sign language for the benefit of the deaf spectators. Songs are performed in sign language to the accompaniment of a record.

The students' performance is more than just entertainment, however.

"It gives them a chance to express themselves," said Patricia Scherer, assistant professor at Northwestern University who runs the center. Mrs. Scherer said the play also has value for those who can hear.

"It helps them understand and see just what the deaf can do," she said.

Patrick Grealish only incumbent

4 seek 2 Salt Creek park seats today

Salt Creek Park District voters today will select two park commissioners for six-year terms from among one incumbent and three newcomers.

Patrick Grealish, 32, of 1355 Joyce Ave., Palatine, is seeking a second term as commissioner, having served as president and vice president of the board. He is a project manager for Diesel Construction, Chicago.

Also seeking election are newcomers Eveline Stenzel, 703 S. Warren Ave., Palatine; Thomas F. Menzel, 30, of 2175 Theda Ln., Rolling Meadows, and Glenn B. Stephenson, 44, of 945 E. Glencoe St., Palatine.

Miss Stenzel, a resident of the district for 34 years, is on the Palatine Zoning Board and is secretary of the Palatine Advisory Board. Menzel is an account executive for Xerox Learning Systems, Arlington Heights. Stephenson is a systems analyst for Standard Oil, Chicago.

District residents living north of Ill. Rte. 53 and north of Northwest Highway will vote at the Mitchell residence, 146 Belle Ave., Palatine. Residents living south of Ill. Rte. 53 and north of Northwest Highway will vote at Rose Park Fieldhouse, 530 S. Williams Ave., Palatine. Those living south of Northwest Highway vote at the Wenzel residence, 2135 Theda Ln., Rolling Meadows.

The polls will be open from 6 a.m. to 6 p.m.

Rolling Meadows parks vote 'mere formality'

Barring a write-in campaign, the three candidates for the Rolling Meadows Park Board will be elected in a perfunctory election today.

Incumbents Jerry Hodlmair, 32, of 3 Knoll Ridge, and Camille Fruzyan, 31, are seeking the two six-year terms. Newcomer Louis Oliverio, 5 Old Hickory, is seeking a two-year term.

Hodlmair is a real estate broker for Ben F. Eidamiller Co., Des Plaines. He was appointed last year to fill a vacancy after the resignation of Comr. William Billings.

Mrs. Fruzyan is a personnel assistant at the space and systems division of Talley Industries, Rolling Meadows. She was appointed to the park board in 1974 to fill the unexpired term of Robert Struggles.

Oliverio is management training director for the F. W. Woolworth Co. regional office, Des Plaines. He has lived in the park district for four years.

Park district residents living north of Kirchoff Road will vote at the park district administration building, 1 Park Meadow Pl., behind the city post office. Residents south of Kirchoff Road will vote at the sports complex, 3900 Owl Dr.

The polls will be open from 6 a.m. to 6 p.m.

"A lot of homeowners are pleased at what they can save with State Farm insurance."

Come see me. You may be pleased, too.

MEL DAHL
3407 Kirchoff Road
Rolling Meadows
255-4535

Like a good neighbor, State Farm is there.

STATE FARM FIRE AND CASUALTY COMPANY
Home Office: Bloomington, Illinois

YOUR HERALD OFFICE IS AS CLOSE TO YOU AS YOUR PHONE

Home Delivery
394-0110
Missed Paper? Call by 10 a.m.

Want Ads
394-2400

Sports & Bulletins
394-1700

Other Departments
394-2300

THE HERALD
Founded 1872
Published daily Monday through Saturday by
Paddock Publications, Inc.
217 W. Campbell Street
Arlington Heights, Illinois 60006

SUBSCRIPTION RATES
Home Delivery by Paddock Carriers
70¢ per week

By Mail	3 mos	6 mos	12 mos
All Zones	$9.75	$19.50	$39.00

City Editor: Douglas Hay
Staff Writers: Marilyn McDonald, Nancy Cowger
Women's News: Marianne Scott
Sports News: Jim Cook

Second class postage paid at Arlington Heights, Ill. 60006

RM

Get the jump on Spring . . .

free

at our new Midas Muffler Shop
Rand & Dundee Roads, Palatine
Phone 359-8990

BUTANE LIGHTER!

Mom and Dad
Bring your car to our new location for a free safety inspection and pick up your free Butane Lighter.
Coloring books and crowns for the kids.
It's completely free and only takes a few minutes. No obligation!

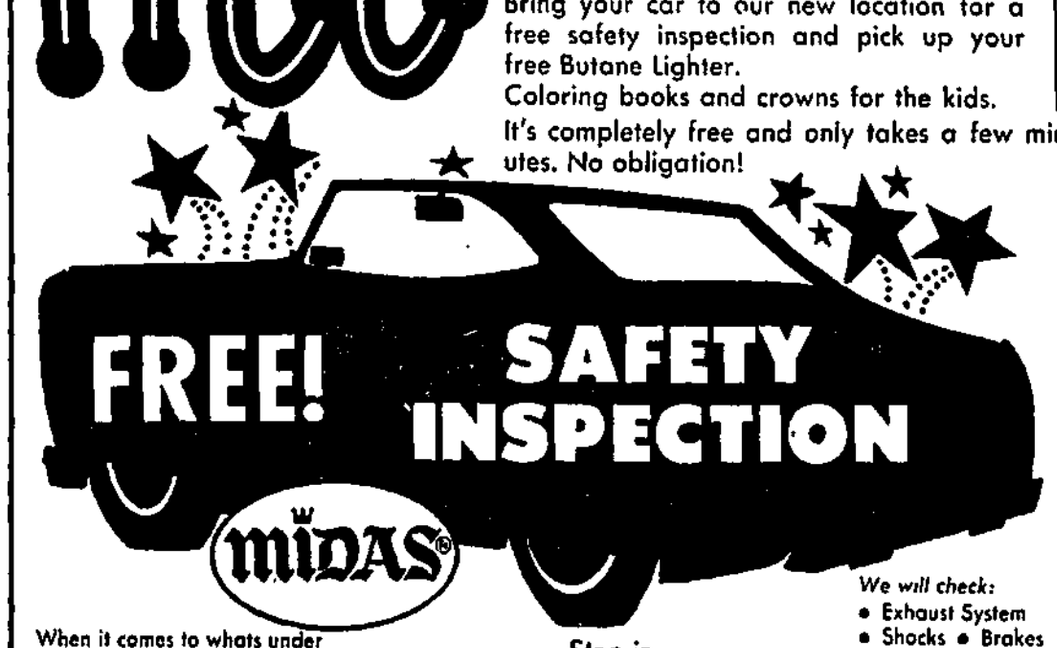

When it comes to whats under your car, we're specialists, we have to do a better job!

Stop in
Let's get acquainted

We will check:
• Exhaust System
• Shocks • Brakes
• Emission Control
• Suspension

GOOD MORNING!

The HERALD

PADDOCK PUBLICATIONS

Palatine

Cloudy

TODAY: Mostly cloudy and much colder; high around 40.

WEDNESDAY: Cloudy and continued cold with a chance of snow; high in the mid 30s.

Map on Page 2.

98th Year—121 | Palatine, Illinois 60067 | Tuesday, April 1, 1975 | 2 Sections, 20 Pages | Single Copy — 15c each

Walker praises, foes blast building plan

Pro:

Plan would create jobs, fight economic slowdown

Gov. Daniel Walker made a stop in the Northwest suburbs Monday, conducting a roadside press conference to push his $4.1 accelerated building program.

Walker, standing in sight of the office of State Rep. Donald L. Totten, R-Hoffman Estates, an opponent of the program, said his spending plan will help end the economic recession in Illinois by creating jobs.

Walker met with reporters on Golf Road just west of Higgins Road in Schaumburg because Golf is slated to be widened and improved between Schaumburg and Elgin as part of the governor's program.

He said the 8.5-mile stretch of roadway had 159 traffic accidents in the first 11 months of last year and 236 in 1973.

"If the General Assembly moves on this accelerated building program quickly, we can actually have these Golf Road improvements out for bids in May and start work this summer," Walker said.

Other projects Walker said would be done if his program is approved include construction at Harper College and new or rehabilitated commuter train stations in Schaumburg, Arlington Heights and Des Plaines.

The program would be financed with new and already authorized bond issues. The state has $2.1 billion in unissued bonds for construction, but Walker said that money is earmarked primarily for supplemental freeways.

The major thrust of his accelerated program is to create jobs. Walker said the $13 million he is proposing for road improvements in northern Illinois will include $3.5 million in wages, which he said will be spent in the area. "It will help the construction industry primarily, because it is hard-hit," he said. "But for every job in construction you create one related job." Walker estimated that 30,000 construction workers are out of jobs in Illinois.

Statewide, the program would improve 1,300 miles of roads, several community colleges, dozens of commuter rail stations and some state facilities such as Elgin State Hospital and Herrick House Children's Center at Bartlett. Most of the projects were announced previously. Harper College is in line for new vocational-technical buildings estimated at $4.6 million.

GOV. DANIEL WALKER promotes his statewide accelerated building program to create jobs during a press conference Monday afternoon in Schaumburg.

Con:

Indebtedness would soar, lead to a quick tax hike

Republican opponents of Gov. Daniel Walker's accelerated building program are preparing for a bitter fight in the Illinois General Assembly over what they say will be any unnecessary increase in the state's indebtedness.

Assistant Senate Minority Leader Howard R. Mohr, R-Forest Park, charged that the increased bonding authority will lead to a tax increase "Massive deficit spending for maintenance and short-term capital projects as proposed by Gov. Walker can only lead to a sizable tax increase in the relatively near future," Mohr said.

Mohr said an alternative to approval of Walker's plan is to submit it to the voters. "Let them decide whether to increase the state debt by another $2 billion," he said. Other Republican senators, including Bradley Glass, R-Northfield, and David Regner, R-Mount Prospect, agree with Mohr.

State Rep Donald L Totten, R-Hoffman Estates, said Walker's figures on construction unemployment represent only a seasonal problem that will remedy itself this spring Totten said there are not significantly more construction workers out of jobs now than there were at this time in 1973 or 1972.

Totten and others are challenging the cost of the bond authorization because they say it will increase dramatically the state debt to as much as $450 per person. Totten said the present rate is $107 per person.

He also said Walker has $43 million of unallocated funds in his program, and Totten has indications that the money will be used to provide projects in exchange for legislators' votes. Totten and several of the senators also are objecting to several points in the rehabilitation plan, such as weed pulling and installation of drinking fountains in commuter train stations.

Legislators are charging that Walker has $2.1 billion in unissued bonds that he could issue without a new program, but Walker said the funds are for supplemental freeways.

Totten said $260 million of the proposed $565 million in Walker's transportation plan is for the state road fund's 1976 fiscal year.

"From the Dept. of Transportation's own figures, they predict that the road fund will be bankrupt in the fiscal year of 1977. The transportation bonds are a coverup to hide this bankruptcy," Totten said. "Even if we approve the $260 million of bonds, we would only delay the bankruptcy of the road fund for one year."

Landscape parley by Willow Creek residents tonight

Willow Creek condominium apartment owners will meet tonight to decide their next move in an effort to get Centex Corp to landscape 25 acres of park land behind their buildings.

Centex, developers of the complex, Willow Creek, Northwest Highway and Ill. Rte. 53, agreed to landscape the lake and park land when the Village of Palatine approved the zoning in 1966.

But the North Cook Soil and Water Conservation District needs the land for its Upper Salt Creek Watershed plan, so the landscaping has been postponed until flood control plans are complete. It may take as long as nine years until the watershed project is completed.

"THE MONKEY IS on the back of the Salt Creek project," Village Mgr. Anton Harwig said. "After the Salt Creek construction is done for flood prevention, then Centex will have to landscape the land."

Willow Creek residents have complained that they paid $500 to $2,000 extra for condominium apartments with "lake views," as promised by salesmen and in Centex's promotional brochure.

Today, that land is still undeveloped and residents such as Augusta Lacher, 945 E. Kenilworth Rd., claim that it is "nothing more than a swamp." When appeals to Centex failed to result in action, condominium owners wrote to village officials, who now hold the deed to the undeveloped park land.

After reviewing the 1966 zoning agreement with Centex, the village gave the developers 15 days to show why they had not developed the park land within three years as stipulated. But several days later, Village Deputy Clerk June Boston discovered a letter written by former Village Mgr. Berton G. Braun to Centex-Winston Corp. (now Centex) which requested a donation of the land before it was properly developed so that Upper Salt Creek Watershed project land requirements could be satisfied.

RONALD GEBHARDT, district conservationist with the soil conservation district, Monday said the Willow Creek lake area is fourth on a list of seven areas to be included in the Upper Salt Creek project.

"We're not in a position to say when the work on that lake will be done. The total project will take nine years," he said.

"We're not going to wait eight years," said Village Pres. Wendell E. Jones, who said he is going to make good on a promise to help Willow Creek residents get their park land developed.

"Centex doesn't want to landscape and have it torn up imminently," Jones said. "But if they do it now and someone tears it up in 10 years, that's different."

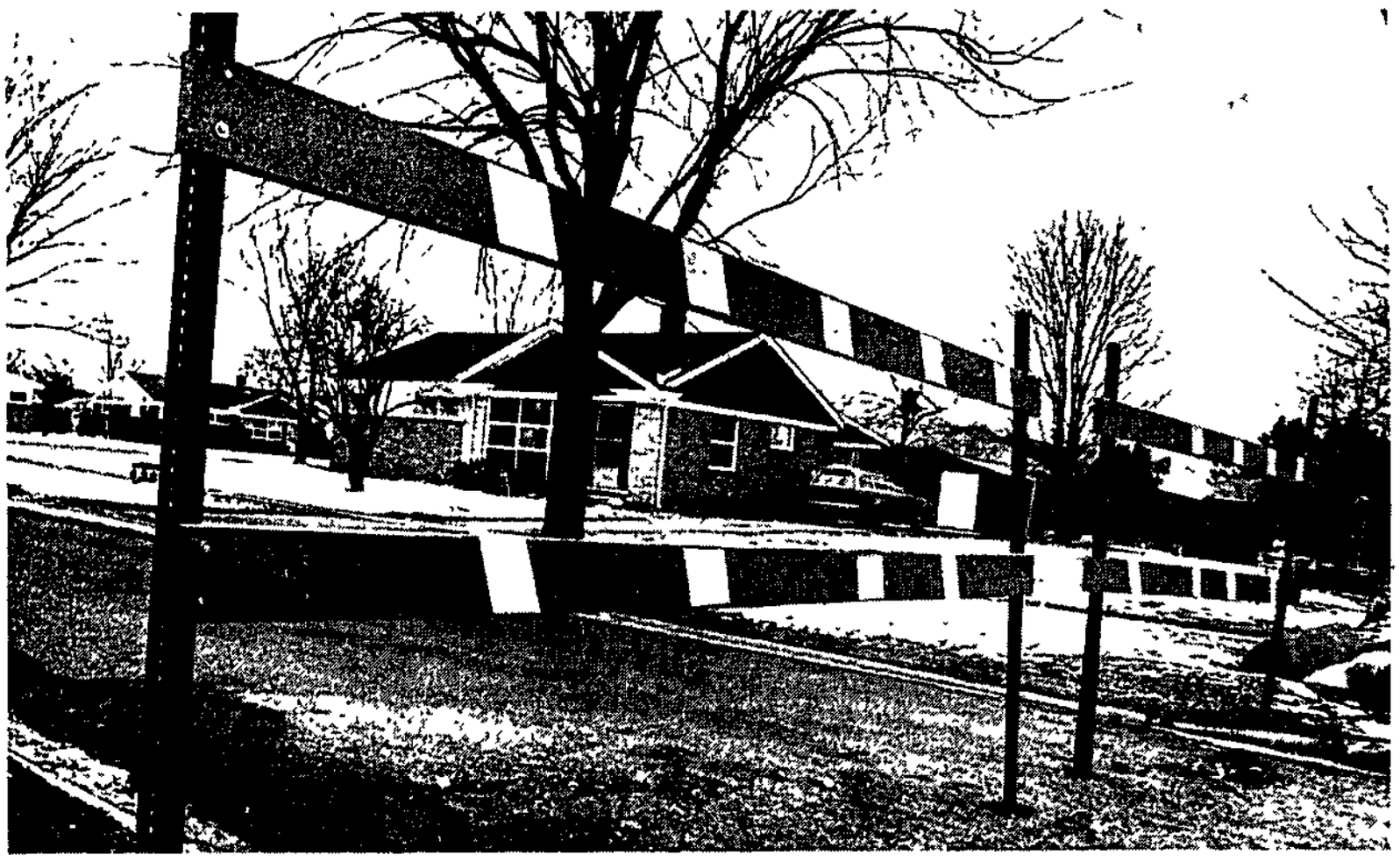

BARRICADES BLOCKING Robertson Street have started a controversy pitting neighbor against neighbor in the Fairgrounds Park subdivision. Half the neighborhood's 72 residents want them removed and the other half want them to stay. The village blocked the road to prevent entry to the subdivision from Northwest Highway after complaints about speeders. Opponents say the barricades are an eyesore and recommend one-way streets instead.

The inside story

	Sect.	Page
Bridge	2	10
Classifieds	2	4
Comics	2	3
Crossword	2	3
Dr. Lamb	2	9
Editorials	1	8
Horoscope	2	3
Movies	1	4
Obituaries	1	10
School Lunches	1	5
School Notebook	1	5
Sports	2	1
Suburban Living	1	4
Today on TV	2	10
Travel	1	6

Slight tax hike for township road upkeep

Palatine Township residents can expect to pay 12 cents per $100 assessed valuation next year — a half cent more than this year — toward the upkeep of township roads.

Robert Bergman, township highway commissioner, said the increase is "strictly inflationary" because the cost of many materials has risen due to increases in the cost of oil and gasoline.

"If it hadn't been for the inflation, our tax rate would probably not increase at all this year," he said.

The 12-cent rate means the owner of property with an equalized assessed valuation of $10,000 would pay $12 in township highway taxes, which make up a portion of the overall township tax rate. Most roads maintained by the township are residential streets in unincorporated subdivisions.

THE 12-CENT RATE is based on a fiscal 1975-76 budget of $527,000 for the township highway department. The budget, 9 per cent higher than the current $483,000 budget, has been approved by the township's board of auditors.

The road and bridge budget also includes a $10,000 allocation for dump clean up on township right-of-way. The township was required by the Illinois Attorney General's office last summer to clean up one of its cluttered rights-of-way at Clyde and Wilson streets. Bergman said there are several other township-owned rights-of-way which must be cleaned up.

The highway budget also allocated funds to replace a dump truck and a pickup truck.

The township board approved a $20,000 allocation in federal revenue-sharing funds to supplement the highway department budget for the additional purchase of a truck with a snow plow and ice control equipment.

"If the township board of auditors hadn't made the $20,000 allocation for the new snow control equipment, I would have had to budget an additional $39,000 into my own budget to cover the costs. The highway taxes would have increased even more if it hadn't been for this revenue-sharing allocation," Bergman said.

BERGMAN SAID half of the amount township residents, who live in municipalities pay in highway taxes will be returned to them "indirectly." The township highway commissioner is required by state law to return $211,00 of his budget to the township municipalities whose residents pay the highway taxes. The municipalities, in turn, use the refunds to pay for highway construction and costs of their own, Bergman said.

Bergman said that road oils have increased from 17 cents a gallon last year to up to 60 cents per gallon this year. Paving materials also have increased from 10 cents to 20 cents per ton this year over last year.

"I expect the sky-rocketing material prices to start leveling off now, but they are definitely higher now over last year," Bergman said.

Schools

'Winnie the Pooh' at Carl Sandburg

Palatine-Rolling Meadows Dist. 15

Carl Sandburg Junior High School, 2600 Martin Ln., Rolling Meadows, will present the musical version of "Winnie the Pooh." The musical will be presented Wednesday, 9:30 a.m. in the little theater. Admission is free.

Schaumburg Township Dist. 54

The third-grade classes of Dirksen School, 116 Beech Dr., Schaumburg, will hold their second annual International Folkfair Monday through April 11. This program coincides with the grade's language arts and social studies unit, "A Trip Around the World," and will be aided by the PTA Cultural Arts Committee.

Booths in the school's gym will display artifacts from 16 countries, students will wear native costumes and an international cafe will serve food.

Students will perform folk dances and folk songs of three countries for parents next Tuesday at 7:30 p.m.

Elk Grove Township Dist. 59

"Spring Serenade" is the theme for the dinner dance Saturday sponsored by the PTA of Devonshire School.

There will be dinner and dancing with the Blue Notes for $15 a couple. A cash bar will be available starting at 6:30 p.m. at the Casa Royale, 783 Lee St., Des Plaines.

East Maine Dist. 63

East Maine School Dist. 63 will be selling their used and obsolete textbooks and furniture at Ballard School, 8320 Ballard Rd., Niles, Saturday from 10 a.m. to 2 p.m. Items will range in price from 25 cents to $10.

For further information, contact the district office at 824-1102.

Maine Township High School Dist. 207

At the recent SCOTTIE Tournament Maine East High School student Larry Kleinstein won third place in humorous interpretation. Other students who entered competition were: Judy Shore, original comedy; Joe Komperda, and Kevin Luke in extemporaneous; Eric Freibrun in radio, and Roz Varon and Larry Kleinstein in humorous duet.

Mickey Connor and Debbie Glick represented Maine East as student judges for the competition.

High School Dist. 211

The VIP Booster Club of Schaumburg High School will meet Tuesday, April 8 at 8 p.m., in the school cafeteria.

Plans for a parent-faculty-student roller skating party will be completed at the meeting. A summer carnival to raise funds for student activities will also be discussed.

The VIP Booster Club of Schaumburg High School is sponsoring a candlelight bowl night for parents, faculty, and friends, Saturday, April 12, 9:30 p.m. at the Elk Grove Bowling Alley, Elk Grove Village.

Tickets are $15 per couple which includes bowling, buffet and trophies. For reservations and information call Mr. and Mrs. John Emma, 882-2684.

• • •

Lynn Martin, a senior at Conant High School, placed first in the display contest at the state DECA Leadership Conference in Springfield. She will participate in national competition at the organization's convention in May.

Winning a silver medal were Diane Gerth and Bill Lockwood. Karen Schafer, Lynn and Bill also were finalists as a team in solving case problems in human relations.

Conant Distributive Education students were among 1,000 students from Illinois competing in the annual meet.

• • •

The Fremd High School Viking Band will board buses for St. Louis, Mo. in May where the wind ensemble has been accepted to compete in the Six Flags festival May 8-10.

To qualify for this festival a band must have received a first division rating or the equivalent in concert performance at their state festival or the Six Flags Over Mid-America Festival last spring.

Proceeds from a citrus fruit sale, sponsored by the Fremd Instrumental Association last November will be used for this trip. The band members sold 2,830 boxes of oranges and grapefruit which brought in $4,523. Each student has a "credit account," depending on how many boxes he sold. Some will have their trip paid in full and others will use some of their own money.

High School Dist. 214

Prospect High School Marching Band and Rhythmettes have been invited to perform at the opening day of the Cubs baseball season, at Wrigley Field, Tuesday, April 8. The invitation includes seating for 230, VIP tickets and $1,000 donation to the band and Rhythmettes.

• • •

Two area students took part in a recent Wind Chamber Music Symposium held at the Allerton House, University of Illinois conference center near Monticello.

In attendance were Glenn Mills, Arlington Heights High School and Tim McGovern, Buffalo Grove High School.

School lunch menus

The following lunches will be served Wednesday in area schools where a hot-lunch program is provided (subject to change without notice

Dist. 62's Iroquois Junior High, Central Plainfield, Maple, Cumberland and North schools: Hamburger with a bun, french fries, corn-off-the-cob with margarine, catsup, milk and cookie

Dist. 62's Algonquin Junior High: Hot turkey sandwich with gravy, mashed potatoes, cranberry sauce, cheese sticks, orange juice and milk

Dist. 62's Chippewa Junior High: Hot turkey with gravy, mashed potatoes, green beans, hot biscuit with butter and milk.

Dist. 62's Forest Elementary: Hot chicken sandwich with gravy, whipped potatoes, cranberry sauce, fruit gelatin and milk.

Dist. 62's Orchard Place Elementary: Meat balls and gravy, mashed potatoes, biscuits and butter, buttered green beans, gelatin and milk

Dist. 62's South Elementary: Hot turkey sandwich with gravy, cranberries, orange juice, sweet potatoes, cheese stick and milk.

Dist. 62's Terrace Elementary: Taco with meat sauce, lettuce, cheese and tomatoes, buttered raisin bread, peaches and milk.

Dist. 62's West Elementary: Salisbury steak with gravy, whipped potatoes, buttered corn, buttered bread and milk.

Dist. 62's Apollo and Gemini Junior High: Turkey and dressing, cranberries, buttered corn, school-made roll, butter, pineapple and milk. A la carte: Chicken vegetable soup, assorted sandwiches, salads, cold drinks and desserts

Dist. 207's Maine East High School: Bean and bacon soup. Sloppy Joe on a bun or baked salisbury steak patty with gravy; whipped potatoes, cauliflower au gratin. A la carte: Hamburgers, hotdogs, french fries, salads and desserts

Dist. 207's Maine West High School: Cup of vegetable soup, barbecued beef on a bun or Italian taco, hashed brown potatoes and milk.

Dist. 207's Maine North High School: Creamed potato soup. Mexican style tacos with hot sauce, mixed vegetables, pears in syrup. Faculty: Choice of tacos or lasagna. A la carte: Hotdogs, french fries, cheeseburgers, salads, desserts and pizza.

St. Emily Catholic School: No lunches will be served.

"THE SCARECROW," Kirsten Momey, plays her role by speaking her lines and delivering them in sign language at the same time. The cast of "The Wizard of Oz," ranging in age from 9 to 14, has been touring the area. Their hearing varies greatly, ranging from some hearing to total deafness.

Student actors use sign language

Deafness steals their cheers

The group of students who recently performed at Kensington School, Arlington Heights, may go on to become great actors, but will never hear a round of applause.

The students are deaf.

From the Center of Deafness in Glenview, the students came to Kensington to perform the musical, "The Wizard of Oz." Kensington is the center for the Northwest Suburban Special Education Organization's (NSSEO) deaf program, so many in the student audience also were deaf.

Cued by hand signals from a downstage director, the actors dance to the music of the play. Those who can speak, deliver their own lines. Others' lines are read by readers off-stage. All of the actors act out the dialogue in sign language for the benefit of the deaf spectators. Songs are performed in sign language to the accompaniment of a record.

The students' performance is more than just entertainment, however.

"It gives them a chance to express themselves," said Patricia Scherer, assistant professor at Northwestern University who runs the center. Mrs. Scherer said the play also has value for those who can hear.

"It helps them understand and see just what the deaf can do," she said.

Patrick Grealish only incumbent

4 seek 2 Salt Creek park seats today

Salt Creek Park District voters today will select two park commissioners for six-year terms from among one incumbent and three newcomers.

Patrick Grealish, 32, of 1355 Joyce Ave., Palatine, is seeking a second term as commissioner, having served as president and vice president of the board. He is a project manager for Diesel Construction, Chicago.

Also seeking election are newcomers Eveline Stenzel, 703 S. Warren Ave., Palatine; Thomas F. Menzel, 30, of 2175 Theda Ln., Rolling Meadows, and Glenn B Stephenson, 44, of 945 E. Glencoe St., Palatine.

Miss Stenzel, a resident of the district for 34 years, is on the Palatine Zoning Board and is secretary of the Palatine Advisory Board. Menzel is an account executive for Xerox Learning Systems, Arlington Heights. Stephenson is a systems analyst for Standard Oil, Chicago.

District residents living north of Ill. Rte. 53 and north of Northwest Highway will vote at the Mitchell residence, 146 Belle Ave., Palatine. Residents living south of Ill. Rte. 53 and north of Northwest Highway will vote at Rose Park Fieldhouse, 530 S. Williams Ave., Palatine. Those living south of Northwest Highway vote at the Wenzel residence, 2135 Theda Ln, Rolling Meadows.

The polls will be open from 6 a.m. to 6 p.m.

$15,000 in office equipment stolen

Burglars took about $15,000 in electric equipment early Monday from five offices in a building at the Village Oasis, 331 W. Northwest Hwy., Palatine.

Onofrio Guttilla, developer of the shopping center who has his office on the second floor, found his office door slightly damaged when he came to work Monday, and discovered a copy machine, tape recorder, calculator and electric typewriter missing.

There was no forcible entry into the other offices. Officials of the American Sod Corp. discovered a coffee maker and radio receiver missing from their offices.

An electric typewriter was missing from the office of Bernard E. Pedersen and Associates. Pedersen is Palatine Township assessor.

Officials of the Van Matre and Associates discovered a combination radio and stereo set, speakers and a coffee maker gone from their office.

"A lot of homeowners are pleased at what they can save with State Farm insurance."

Come see me You may be pleased, too

MEL DAHL
3407 Kirchoff Road
Rolling Meadows
255-4535

Like a good neighbor, State Farm is there.

STATE FARM FIRE AND CASUALTY COMPANY
Home Office Bloomington Illinois

YOUR HERALD OFFICE IS AS CLOSE TO YOU AS YOUR PHONE

Home Delivery
394-0110
Missed Paper? Call by 10 a.m.

Want Ads
394-2400

Sports & Bulletins
394-1700

Other Departments
394-2300

THE HERALD
Founded 1872
Published daily Monday through Saturday by
Paddock Publications, Inc.
217 W. Campbell Street
Arlington Heights, Illinois 60005
SUBSCRIPTION RATES
Home Delivery by Paddock Carriers
70¢ per week

	3 mos	6 mos	12 mos
By Mail All Zones	39.75	$19.50	$39.00

PALATINE OFFICE
19 N. Bothwell Telephone 359-8490
City Editor: Douglas Ray
Staff Writers: Diane Mermigas, Joann Van Wye
Woman's News: Marianne Scott
Sports News: Paul Logan, Art Mugalian
Second class postage paid at Arlington Heights, Ill. 60004
P

Get the jump on Spring . . .

free

at our new Midas Muffler Shop
Rand & Dundee Roads, Palatine
Phone 359-8990

BUTANE LIGHTER!
Mom and Dad
Bring your car to our new location for a free safety inspection and pick up your free Butane Lighter.
Coloring books and crowns for the kids.
It's completely free and only takes a few minutes. No obligation!

When it comes to whats under your car, we're specialists, we have to do a better job!

Stop in
Let's get acquainted

We will check:
• Exhaust System
• Shocks • Brakes
• Emission Control
• Suspension

The HERALD

PADDOCK PUBLICATIONS

Mount Prospect

47th Year—102 | Mount Prospect, Illinois 60056 | Tuesday, April 1, 1975 | 2 Sections, 20 Pages | Single Copy — 15c each

Cloudy

TODAY: Mostly cloudy and much colder; high around 40.

WEDNESDAY: Cloudy and continued cold with a chance of snow; high in the mid 30s.

Map on Page 2.

Ecological, health reasons

200 residents blast MSD sewage plant

by ANNE SLAVICEK

More than 200 Des Plaines residents launched a final attack Monday on the proposed O'Hare Sewage Treatment Plant at Oakton Street and Elmhurst Road, Des Plaines.

Criticism of the plant was based mainly on ecological and health reasons.

Des Plaines Ald Alan Abrams, 8th, said the plant was "not ecologically or socially acceptable," and called it "a potential disaster."

The hearing was conducted in afternoon and evening sessions by the U S Environmental Protection Agency. It was the last public hearing before the EPA prepares its final environmental-impact statement on the Metropolitan Sanitary District's sewage plant and tunnel system in Des Plaines and Mount Prospect

The EPA's preliminary report was generally favorable to the plant but suggested it could be smaller than planned by the MSD Sanitary district plans call for the plant to treat 72 million gallons of sewage per day from Des Plaines, Mount Prospect, Elk Grove Village, Arlington Heights, Rolling Meadows, Wheeling and Buffalo Grove

OFFICIALS OF Elk Grove Village, Arlington Heights and Mount Prospect endorsed the sewage plant, much to the dissatisfaction of Des Plaines residents who attended Tuesday's hearing.

Charles Willis, Elk Grove Village manager, was subjected to some heckling from the audience after he reiterated the village's support for the project.

"We find our views to be in conflict with those of our neighbors," Willis said. But he criticized delays which have magnified the plant's cost and emphasized the need for immediate plant construction to end overflows of raw sewage in streets, yards and basements during heavy rainstorms

Arlington Heights Village Trustee Frank Palmatier also urged construction soon

Bernard H. R Hemmeter, Mount Prospect village engineer, said his village has given its blessing to the plant and the tunnel which will run under Mount Prospect to collect combined sanitary and storm sewage to be treated at the plant

OPPOSITION TO the sewage plant was led by Des Plaines Ald. Richard Ward, 8th, who presented a detailed critique of what he called the EPA's failure to give the proposed plant a thorough study

He strongly criticized the sanitary district and the EPA for ignoring the possibility of running local sewage through tunnels to existing sewage-treatment plants in other areas.

Accusing the EPA of "examining the trees and overlooking the forest," Ward said running local sewage through deep tunnels to Skokie or Stickney could save the U.S taxpayers the $100,000,000 cost of the plant

Hutton Slade, a Des Plaines consultant and microbiology professor at Northwestern University, called for treating all air emissions from the plant. "Why should we wait for a hazard to develop before we act?" he asked

"A potential health hazard does exist," Slade predicted. But he said the plant would not cause epidemics

"I visualize it as a consistant low level of disease, with those in ill health most likely to be affected," he said Airborne viruses or bacteria from the plant would especially affect "the aged, the infirm and those with respiratory illnesses," he said

TAKING THE opposite stand was a sanitary district consultant from the University of Maine, Otis J. Spraul, who said his 20 years of experience and current studies indicated "there will not be any problem with bacteria or virus infections in the vicinity of the plant "

Several Des Plaines residents testified against the plant.

MORE THAN 200 windows of the greenhouse at Friendship Park, Des Plaines, were destroyed during the weekend, apparently in a vandalism spree. Mount Prospect Park District officials plan to renovate the building for park and school use.

Voters to elect three today to park board

Voters in the Prospect Heights Park District will elect three park commissioners today.

Voting will take place from 6 a.m. to 6 p m. at the Prospect Heights Public Library, 12 N. Elm St.

Incumbent Comr. Joseph E. Lesniak, 49, of 412 W. McDonald Rd., Prospect Heights, is unopposed for the one six-year term.

Running for the four-year seat are incumbent Comr. Robert M. Barut, 42, of 417 Dorset Ln., and Reynolds J. Tague, 51, of 206 Tully Pl., both of Prospect Heights.

On the ballot for the one two-year term are Jo-Ellen Clawes, 45, of 203 N. Parkway; Otto C. Guedelhoefer, 30, of 100 E. Clarendon St ; and Carlton W. Lohrentz, 29, of 202 Tully Pl , all of Prospect Heights Rose Coulter's name will be on the ballot for the two-year term but she has withdrawn from the race.

The Prospect Heights Park Board has called a special board meeting for 6 p.m. Wednesday to canvass the votes of today's election The meeting will be at the park district's service center, 13 Prospect Ct , Prospect Heights

Area blood supply low, donors needed

Donors are needed for Wednesday's blood drive in Mount Prospect because the area supply is very low, said Norma Murauskis, blood drive chairman.

Mrs Murauskis said the North Suburban Blood Center obtained no blood last week through drives, making its supplies "critically low." "They said they are counting on Mount Prospect Wednesday," she said

Prospective donors may call for an appointment, 439-9727, or stop by Wednesday from 4 to 8:30 p.m. at the Mount Prospect Country Club, 600 S See-Gwun Ave Donors should have no alcohol for 12 hours and no fatty foods or dairy products for four hours before giving blood, Mrs Murauskis said.

South Viet marines seize refugee ships

– Page 3

The inside story

	Sect.	Page
Bridge	2	10
Classifieds	2	1
Comics	2	3
Crossword	2	3
Dr. Lamb	2	9
Editorials	1	8
Horoscope	2	3
Movies	1	6
Obituaries	1	10
School Lunches	1	5
School Notebook	1	5
Sports	2	1
Suburban Living	1	1
Today on TV	2	10
Travel	1	6

Prospect Heights parks to drill well, not buy water

The Prospect Heights Park Board has decided to drill a new well for the new district community center, rather than purchase water from Mount Prospect

Park Director Ronald Greenberg said the decision was based on the belief that it would cost less to drill the new well He said the estimated cost for building a line to hook into Mount Prospect's water system was $15,000. This included relandscaping part of the Old Orchard Country Club The new pipe would have been laid through the property.

The new well will replace the existing well which has been used to supply Lions Pool. The pool is to be renovated and the community center will be built adjacent to the pool under plans approved last year in a $1 1 million referendum.

The decision was unanimous, with commissioners Robert M. Barut and Joseph Lesniak absent from the special Sunday session

Walker praises, foes blast building plan

Pro:

Plan would create jobs, fight economic slowdown

Gov Daniel Walker made a stop in the Northwest suburbs Monday, conducting a roadside press conference to push his $4 1 accelerated building program

Walker, standing in sight of the office of State Rep Donald L Totten, R-Hoffman Estates, an opponent of the program, said his spending plan will help end the economic recession in Illinois by creating jobs

Walker met with reporters on Golf Road just west of Higgins Road in Schaumburg because Golf is slated to be widened and improved between Schaumburg and Elgin as part of the governor's program

He said the 8 5-mile stretch of roadway had 159 traffic accidents in the first 11 months of last year and 230 in 1973

"If the General Assembly moves on this accelerated building program quickly, we can actually have these Golf Road improvements out for bids in May and start work this summer," Walker said

Other projects Walker said would be done if his program is approved include construction at Harper College and new or rehabilitated commuter train stations in Schaumburg, Arlington Heights and Des Plaines.

The program would be financed with new and already authorized bond issues. The state has $2.1 billion in unissued bonds for construction, but Walker said that money is earmarked primarily for supplemental freeways.

The major thrust of his accelerated program is to create jobs. Walker said the $13 million he is proposing for road improvements in northern Illinois will include $3 5 million in wages, which he said will be spent in the area. "It will help the construction industry primarily, because it is hard-hit," he said. "But for every job in construction you create one related job." Walker estimated that 30,000 construction workers are out of jobs in Illinois.

Statewide, the program would improve 1,300 miles of roads, several community colleges, dozens of commuter rail stations and some state facilities such as Elgin State Hospital and Herrick House Children's Center at Bartlett. Most of the projects were announced previously. Harper College is in line for new vocational-technical buildings estimated at $4 6 million.

GOV. DANIEL WALKER promotes his statewide accelerated building program to create jobs during a press conference Monday afternoon in Schaumburg.

Con:

Indebtedness would soar, lead to a quick tax hike

Republican opponents of Gov. Daniel Walker's accelerated building program are preparing for a bitter fight in the Illinois General Assembly over what they say will be any unnecessary increase in the state's indebtedness.

Assistant Senate Minority Leader Howard R Mohr, R-Forest Park, charged that the increased bonding authority will lead to a tax increase "Massive deficit spending for maintenance and short-term capital projects as proposed by Gov. Walker can only lead to a sizable tax increase in the relatively near future," Mohr said

Mohr said an alternative to approval of Walker's plan is to submit it to the voters. "Let them decide whether to increase the state debt by another $2 billion," he said. Other Republican senators, including Bradley Glass, R-Northfield, and David Regner, R-Mount Prospect, agree with Mohr.

State Rep Donald L. Totten, R-Hoffman Estates, said Walker's figures on construction unemployment represent only a seasonal problem that will remedy itself this spring. Totten said there are not significantly more construction workers out of jobs now than there were at this time in 1973 or 1972.

Totten and others are challenging the cost of the bond authorization because they say it will increase dramatically the state debt to as much as $450 per person. Totten said the present rate is $107 per person.

He also said Walker has $43 million of unallocated funds in his program, and Totten has indications that the money will be used to provide projects in exchange for legislators' votes. Totten and several of the senators also are objecting to several points in the rehabilitation plan, such as weed pulling and installation of drinking fountains in commuter train stations.

Legislators are charging that Walker has $2.1 billion in unissued bonds that he could issue without a new program, but Walker said the funds are for supplemental freeways.

Totten said $260 million of the proposed $565 million in Walker's transportation plan is for the state road fund's 1976 fiscal year.

"From the Dept. of Transportation's own figures, they predict that the road fund will be bankrupt in the fiscal year of 1977. The transportation bonds are a coverup to hide this bankruptcy," Totten said. "Even if we approve the $260 million of bonds, we would only delay the bankruptcy of the road fund for one year."

Schools

'Winnie the Pooh' at Carl Sandburg

Palatine-Rolling Meadows Dist. 15

Carl Sandburg Junior High School, 2600 Martin Ln., Rolling Meadows, will present the musical version of "Winnie the Pooh." The musical will be presented Wednesday, 9:30 a.m. in the little theater. Admission is free.

Schaumburg Township Dist. 54

The third-grade classes of Dirksen School, 116 Beech Dr., Schaumburg, will hold their second annual International Folkfair Monday through April 11. This program coincides with the grade's language arts and social studies unit, "A Trip Around the World," and will be aided by the PTA Cultural Arts Committee.

Booths in the school's gym will display artifacts from 16 countries, students will wear native costumes and an international cafe will serve food.

Students will perform folk dances and folk songs of three countries for parents next Tuesday at 7:30 p.m.

Elk Grove Township Dist. 59

"Spring Serenade" is the theme for the dinner dance Saturday sponsored by the PTA of Devonshire School.

There will be dinner and dancing with the Blue Notes for $15 a couple. A cash bar will be available starting at 6:30 p.m. at the Casa Royale, 783 Lee St., Des Plaines.

East Maine Dist. 63

East Maine School Dist. 63 will be selling their used and obsolete textbooks and furniture at Ballard School, 8320 Ballard Rd., Niles, Saturday from 10 a.m. to 2 p.m. Items will range in price from 25 cents to $10.

For further information, contact the district office at 824-1102.

Maine Township High School Dist. 207

At the recent SCOTTIE Tournament Maine East High School student Larry Kleinstein won third place in humorous interpretation. Other students who entered competition were: Judy Shore, original comedy; Joe Komperda, and Kevin Luke in extemporaneous; Eric Freibrun in radio, and Roz Varon and Larry Kleinstein in humorous duet.

Mickey Connor and Debbie Glick represented Maine East as student judges for the competition.

High School Dist. 211

The VIP Booster Club of Schaumburg High School will meet Tuesday, April 8 at 8 p.m., in the school cafeteria.

Plans for a parent-faculty-student roller skating party will be completed at the meeting. A summer carnival to raise funds for student activities will also be discussed.

The VIP Booster Club of Schaumburg High School is sponsoring a candlelight bowl night for parents, faculty, and friends, Saturday, April 12, 9:30 p.m. at the Elk Grove Bowling Alley, Elk Grove Village.

Tickets are $15 per couple which includes bowling, buffet and trophies. For reservations and information call Mr. and Mrs. John Emma, 882-2684.

• • •

Lynn Martin, a senior at Conant High School, placed first in the display contest at the state DECA Leadership Conference in Springfield. She will participate in national competition at the organization's convention in May

Winning a silver medal were Diane Gerth and Bill Lockwood. Karen Schafer, Lynn and Bill also were finalists as a team in solving case problems in human relations.

Conant Distributive Education students were among 1,000 students from Illinois competing in the annual meet.

• • •

The Fremd High School Viking Band will board buses for St. Louis, Mo. in May where the wind ensemble has been accepted to compete in the Six Flags festival May 8-10.

To qualify for this festival a band must have received a first division rating or the equivalent in concert performance at their state festival or the Six Flags Over Mid-America Festival last spring.

Proceeds from a citrus fruit sale, sponsored by the Fremd Instrumental Association last November will be used for this trip. The band members sold 2,838 boxes of oranges and grapefruit which brought in $4,523. Each student has a "credit account," depending on how many boxes he sold. Some will have their trip paid in full and others will use some of their own money.

High School Dist. 214

Prospect High School Marching Band and Rhythmettes have been invited to perform at the opening day of the Cubs baseball season, at Wrigley Field, Tuesday, April 8. The invitation includes seating for 230, VIP tickets and $1,000 donation to the band and Rhythmettes.

• • •

Two area students took part in a recent Wind Chamber Music Symposium held at the Allerton House, University of Illinois conference center near Monticello.

In attendance were Glenn Mills, Arlington Heights High School and Tim McGovern, Buffalo Grove High School.

School lunch menus

The following lunches will be served Wednesday in area schools where a hot-lunch program is provided (subject to change without notice

Dist. 61's Iroquois Junior High, Central Plainfield, Maple, Cumberland and North schools: Hamburger with a bun, french fries, corn-off-the-cob with margarine, catsup, milk and cookie.

Dist. 62's Algonquin Junior High: Hot turkey sandwich with gravy, mashed potatoes, cranberry sauce, cheese sticks, orange juice and milk

Dist. 62's Chippewa Junior High: Hot turkey with gravy, mashed potatoes green beans, hot biscuit with butter and milk.

Dist. 63's Forest Elementary: Hot chicken sandwich with gravy, whipped potatoes, cranberry sauce, fruit gelatin and milk.

Dist. 63's Orchard Place Elementary: Meat balls and gravy, mashed potatoes, biscuits and butter, buttered green beans, gelatin and milk

Dist. 63's South Elementary: Hot turkey sandwich with gravy, cranberries, orange juice, sweet potatoes, cheese stick and milk.

Dist. 63's Terrace Elementary: Taco with meat sauce, lettuce, cheese and tomatoes, buttered raisin bread, peaches and milk.

Dist. 63's West Elementary: Salisbury steak with gravy, whipped potatoes, buttered corn, buttered bread and milk

Dist. 83's Apollo and Gemini Junior High: Turkey and dressing, cranberries, buttered corn, school-made roll, butter, pineapple and milk. A la carte: Chicken vegetable soup, assorted sandwiches, salads, cold drinks and desserts.

Dist. 207's Maine East High School: Bean and bacon soup. Sloppy Joe on a bun or baked salisbury steak patty with gravy; whipped potatoes, cauliflower au gratin. A la carte: Hamburgers, hotdogs, french fries, salads and desserts

Dist. 207's Maine West High School: Cup of vegetable soup, barbecued beef on a bun or Italian taco; hashed brown potatoes and milk.

Dist. 207's Maine North High School: Creamed potato soup. Mexican style tacos with hot sauce, mixed vegetables, pears in syrup. Faculty: Choice of tacos or lasagna. A la carte: Hotdogs, french fries, cheeseburgers, salads, desserts and pizza.

St. Emily Catholic School: No lunches will be served.

"THE SCARECROW," Kirsten Momey, plays her role by speaking her lines and delivering them in sign language at the same time. The cast of "The Wizard of Oz," ranging in age from 9 to 14, has been touring the area. Their hearing varies greatly, ranging from some hearing to total deafness.

Student actors use sign language

Deafness steals their cheers

The group of students who recently performed at Kensington School, Arlington Heights, may go on to become great actors, but will never hear a round of applause.

The students are deaf.

From the Center of Deafness in Glenview, the students came to Kensington to perform the musical, "The Wizard of Oz." Kensington is the center for the Northwest Suburban Special Education Organization's (NSSEO) deaf program, so many in the student audience also were deaf.

Cued by hand signals from a downstage director, the actors dance to the music of the play. Those who can speak, deliver their own lines. Others' lines are read by readers off-stage. All of the actors act out the dialogue in sign language for the benefit of the deaf spectators. Songs are performed in sign language to the accompaniment of a record.

The students' performance is more than just entertainment, however.

"It gives them a chance to express themselves," said Patricia Scherer, assistant professor at Northwestern University who runs the center. Mrs. Scherer said the play also has value for those who can hear.

"It helps them understand and see just what the deaf can do," she said.

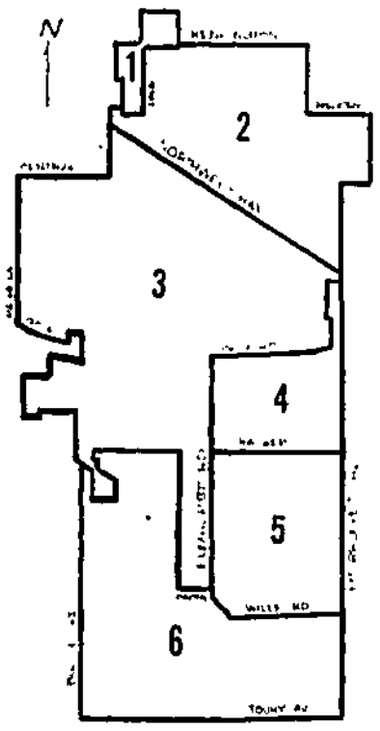

PRECINCT POLLING places for today's Mount Prospect Park District election are: Precinct 1, Kensington School, 201 S. Evanston Ave., Arlington Heights; Precinct 2, Fairview School, 300 N. Fairview St., Mount Prospect; Precinct 3, Lions Park, 411 S. Maple St., Mount Prospect; Precinct 4, High Ridge Knolls School, 588 Dara James Rd., Des Plaines; Precinct 5, Friendship School, 550 Elizabeth Ln., Des Plaines; Precinct 6, Lehmans Trailer Sales and Park, 500 W. Touhy Ave., Des Plaines.

Need only board OK for Maple Room work

Final plans are being drawn for remodeling the Maple Room at the Mount Prospect Community Center, 600 S. Seegwun Ave.

Park Director Thomas W. Cooper said he has been told he will have no trouble getting a loan for the needed improvements. He said it is now up to the board to give final approval to the project so that he can advertise for bidders.

The project, which could cost up to $75,000, can be under way as early as May if the park board approves the plans, Cooper said.

Cooper said that if needed improvements are not made to the Maple Room, the room will become worthless. He said the roof leaks and the floor has buckled. Plans call for the room to be torn down and a larger room built in its place.

The district will add a set of washrooms and a rear exit during the remodeling.

YOUR HERALD OFFICE IS AS CLOSE TO YOU AS YOUR PHONE

Home Delivery
394-0110
Missed Paper? Call by 10 a.m.

Want Ads
394-2400

Sports & Bulletins
394-1700

Other Departments
394-2300

THE HERALD
Founded 1872
Published daily Monday through Saturday by
Paddock Publications, Inc.
217 W. Campbell Street
Arlington Heights, Illinois 60006
SUBSCRIPTION RATES
Home Delivery by Paddock Carriers
70¢ per week

By Mail	3 mos	6 mos	12 mos
All Zones	$9.75	$19.50	$39.00

MOUNT PROSPECT OFFICE
117 S. Main St. Telephone 255-4400
City Editor: Rich Honack
Staff Writers: Betty Lee, Tom Von Malder, Lynn Asnof
Women's News: Marianne Scott
Sports News: Keith Reinhard
Second class postage paid at Arlington Heights, Ill. 60004
MP

MAKE PADDOCK PUBLICATIONS PART OF YOUR DAILY LIFE

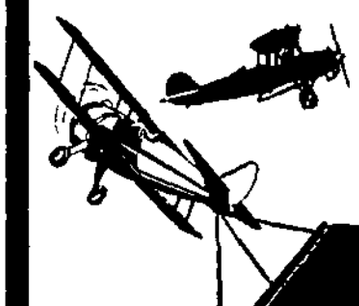

THE Palwaukee Bank
951 Piper Lane
Wheeling, Illinois 60090
(312) 541-8000

THERE'S A NEW BANK IN TOWN...

(Willow Park Shopping Center)
Palatine Road and Milwaukee Avenue

We're not number one . . .
We're not number two
We're not even number ten . . .
So you know how hard we are
going to try to please you!!!

OPEN A FREE CHECKING ACCOUNT
Maintain a fifty dollar balance in either your checking account or savings account and there is . . .
NO SERVICE CHARGE . . .
NO LIMIT ON NUMBER OF CHECKS EITHER
MEMBER F.D.I.C.
ALL ACCOUNTS INSURED TO $40,000

Banking Hours

LOBBY HOURS
Monday, Tuesday, Thursday and Friday, 9:00 A.M. to 3:00 P.M.
Friday Evening ..... 6:00 P.M. to 8:00 P.M.
Saturday ..... 9:00 A.M. to 12:30 P.M.
LOBBY CLOSED WEDNESDAY

WALK-UP and DRIVE-UP HOURS
Monday, Tuesday and Thursday ..... 8:00 A.M. to 6:00 P.M.
Wednesday and Saturday ..... 8:00 A.M. to 1:00 P.M.
Friday ..... 8:00 A.M. to 8:00 P.M.

GOOD MORNING!

The HERALD
PADDOCK PUBLICATIONS
Arlington Heights

48th Year—216 | Arlington Heights, Illinois 60006 | Tuesday, April 1, 1975 | 2 Sections, 20 Pages. | Single Copy — 15c each

Cloudy

TODAY: Mostly cloudy and much colder; high around 40.

WEDNESDAY: Cloudy and continued cold with a chance of snow; high in the mid 30s.

Map on Page 2.

10,000 votes predicted

Heavy turnout seen for today's election

by JOE SWICKARD

A heavy voter turnout is expected in today's election for municipal, park district and library board offices and a library referendum.

Most observers forecast about 10,000 votes will be cast by the village's 32,000 registered voters. A high number of absentee ballots also were issued.

The 10,000-vote forecast would equal the number of votes cast in the 1971 village election. That election was hotly contested, as is this year's. A low of 1,800 votes were tallied in the 1973 race, in which the Caucus party fielded an unopposed slate.

RUTH RUFF, village clerk, said 560 absentee ballots had been issued, and she said the number is high for a village election.

She said the heated campaigning and the Easter holiday "probably" contributed equally to the number of requests for the ballots. She said all but about 70 had been returned by Monday morning.

Candidates swung through neighborhoods during last-day efforts. Loudspeakers were set up at the cummuter station to trumpet the message for the Caucus candidates and James T. Ryan, independent village president candidate.

Wheeling Township Assessor Marshall Theroux mailed an appeal for Ryan to the village's senior citizens. While offering them a ride to the polls, Theroux reminded them of his assistance in the past in obtaining homestead exemptions and tax refunds. He also said he would be going to Springfield soon to get details of new grants for the senior citizens.

RYAN SAID his organization made a concerted effort to capture the absentee vote. Ryan estimated he should take 60 to 70 per cent of those votes.

Ryan forecast 8,500 to 10,000 votes will be cast this time and said "the more — the bigger the turnout, the better for us. A low turnout would hurt."

He predicted he would win over rival David Griffin, the Caucus party village president candidate, but refused to call the victory margin. He said there would be very little straight-party voting this time.

Katherine Muller, Caucus campaign cochairman, said today's totals would match the 1971 turnout. She said the Caucus is hoping for a large turnout and she too said it would help her slate of Griffin and trustee hopefuls Mary Schlott, Alfred Barboro, Madeline Schroeder and Norman Breyer.

"I hope this campaign has turned on more people to local government than it has in the past," Mrs. Muller said.

She said "it's hard to tell" what effect the absentee ballots would have on the outcome. As for her party's chances, she said, "I don't know. It's a difficult election to call."

THE MORE ESTABLISHED areas of the village — Scarsdale and Stonegate — would be watched very closely by the Caucus, she said. She also said the southern part of the village was "critical," because it includes the neighborhoods of opposition candidates.

"If Northgate and Ivy Hill don't go for us, we'll be in trouble," she said. Ivy Hill is Griffin's home territory.

Walter Maczka, independent candidate for trustee, spent the day in his engineering offices and the evening at classes. Maczka, who ran his campaign on a $100 budget, will watch returns at Ryan's headquarters.

"Mr Ryan invited us to spend the evening at his headquarters where the returns come in. I think we'll take him up on it," Mrs. Maczka said.

The Village Independents for Progress party is expecting about 9,000 residents to go to the polls today. George Grulke, campaign cochairman, said "a large turnout would help any slate."

SAYING HE EXPECTED his candidates, Robert Miller, O.V. Anderson and August Bettman, to pull a majority of the absentee ballots, Grulke said the VIP strength was centered in four sections of town.

"We have Sherwood, Stonegate, Scarsdale and around Pioneer Park," he said, and added the VIPs should show especially well in Scarsdale, the neighborhood of Mrs. Muller.

Grulke, too, called the election "fairly tight," but said he was confident of victory.

Polling places, Page 5

Ryan, Griffin in presidential race

Arlington Heights voters today will elect a village president, members of the village board, park and library boards as well as decide the fate of a tax-rate increase referendum for library expansion.

The following issues will be before the voters:

- Village president, two-year term: James T. Ryan, Independent, and David J. Griffin, Responsive Citizens Caucus.
- Village trustees, four-year terms, four vacancies. Responsive Citizens Caucus: Mary Schlott, Alfred Barboro, Madeline Schroeder and Norman Breyer. Village Independents for Progress: O. V. Anderson, August Bettman and Robert Miller. Independent: Walter Maczka.
- Arlington Heights Memorial Library Board, four vacancies. Four-year term: (vote for one) William L. Cook and Jan L. Tucker. Six-year term (vote for three): Richard Frisbie, Robert L. Melroy, Thomas Dooley, Ridgely P. Jackson and Janet Bowes.
- Three-part library referendum: $2.86 million in general obligation bonds for building expansion; $720,000 for new books and tax increase from 23 cents to 40 cents per $100 assessed valuation.
- Arlington Heights Park Board. Four-year term (vote for one): Archibald Loch, Robert Smith, Robert Rohleder and Arthur Gollberg. Six-year term (vote for two): Jack Whisler, Darwin Townsend, Jacqueline Gruenewald, Fredrick Ford, Harold J. Seligmann and Robert G. Mahle.

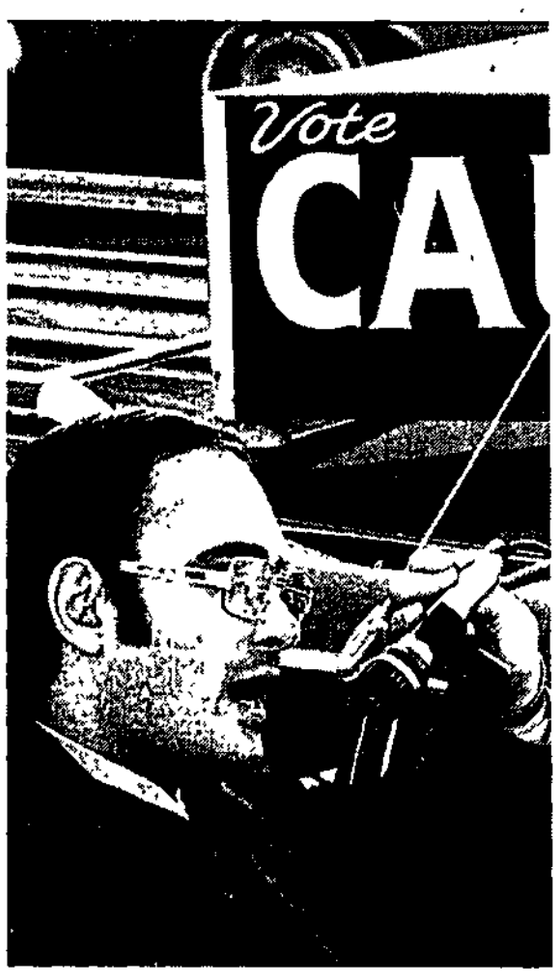

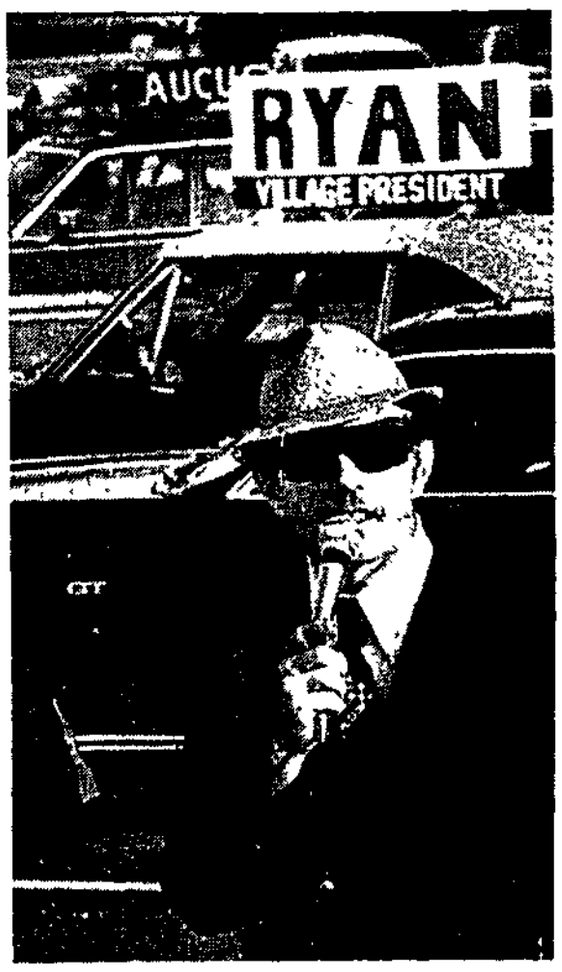

GEARING UP for today's election, Norman Breyer, left, and Roland Wiltse compete for the attention of homebound commuters Monday at the Arlington Heights train station. Breyer is a Responsive Citizens Caucus candidate for trustee, and Wiltse is stumping for James T. Ryan, independent village president candidate.

200 rap MSD sewage plant

by ANNE SLAVICEK

More than 200 Des Plaines residents launched a final attack Monday on the proposed O'Hare Sewage Treatment Plant at Oakton Street and Elmhurst Road, Des Plaines.

Criticism of the plant was based mainly on ecological and health reasons.

Des Plaines Ald. Alan Abrams, 8th, said the plant was "not ecologically or socially acceptable," and called it "a potential disaster."

The hearing was conducted in afternoon and evening sessions by the U.S. Environmental Protection Agency. It was the last public hearing before the EPA prepares its final environmental-impact statement on the Metropolitan Sanitary District's sewage plant and tunnel system in Des Plaines and Mount Prospect.

The EPA's preliminary report was generally favorable to the plant but suggested it could be smaller than planned by the MSD. Sanitary district plans call for the plant to treat 72 million gallons of sewage per day from Des Plaines, Mount Prospect, Elk Grove Village, Arlington Heights, Rolling Meadows, Wheeling and Buffalo Grove.

OFFICIALS OF Elk Grove Village, Arlington Heights and Mount Prospect endorsed the sewage plant, much to the dissatisfaction of Des Plaines residents who attended Tuesday's hearing.

Charles Willis, Elk Grove Village manager, was subjected to some heckling from the audience after he reiterated the village's support for the project.

"We find our views to be in conflict

(Continued on Page 5)

The inside story

	Sect.	Page
Bridge	2	10
Classifieds	2	4
Comics	2	3
Crossword	2	3
Dr. Lamb	2	9
Editorials	1	8
Horoscope	2	3
Movies	1	4
Obituaries	1	10
School Lunches	1	5
School Notebook	1	5
Sports	2	1
Suburban Living	1	4
Today on TV	2	10
Travel	1	6

Walker praises, foes blast building plan

Pro:

Plan would create jobs, fight economic slowdown

Gov. Daniel Walker made a stop in the Northwest suburbs Monday, conducting a roadside press conference to push his $4.1 accelerated building program.

Walker, standing in sight of the office of State Rep. Donald L. Totten, R-Hoffman Estates, an opponent of the program, said his spending plan will help end the economic recession in Illinois by creating jobs.

Walker met with reporters on Golf Road just west of Higgins Road in Schaumburg because Golf is slated to be widened and improved between Schaumburg and Elgin as part of the governor's program.

He said the 8.5-mile stretch of roadway had 159 traffic accidents in the first 11 months of last year and 236 in 1973.

"If the General Assembly moves on this accelerated building program quickly, we can actually have these Golf Road improvements out for bids in May and start work this summer," Walker said.

Other projects Walker said would be done if his program is approved include construction at Harper College and new or rehabilitated commuter train stations in Schaumburg, Arlington Heights and Des Plaines.

The program would be financed with new and already authorized bond issues. The state has $2.1 billion in unissued bonds for construction, but Walker said that money is earmarked primarily for supplemental freeways.

The major thrust of his accelerated program is to create jobs. Walker said the $13 million he is proposing for road improvements in northern Illinois will include $3.5 million in wages, which he said will be spent in the area. "It will help the construction industry primarily, because it is hard-hit," he said. "But for every job in construction you create one related job." Walker estimated that 30,000 construction workers are out of jobs in Illinois.

Statewide, the program would improve 1,300 miles of roads, several community colleges, dozens of commuter rail stations and some state facilities such as Elgin State Hospital and Herrick House Children's Center at Bartlett. Most of the projects were announced previously. Harper College is in line for new vocational-technical buildings estimated at $4.6 million.

GOV. DANIEL WALKER promotes his statewide accelerated building program to create jobs during a press conference Monday afternoon in Schaumburg.

Con:

Indebtedness would soar, lead to a quick tax hike

Republican opponents of Gov. Daniel Walker's accelerated building program are preparing for a bitter fight in the Illinois General Assembly over what they say will be any unnecessary increase in the state's indebtedness.

Assistant Senate Minority Leader Howard R. Mohr, R-Forest Park, charged that the increased bonding authority will lead to a tax increase. "Massive deficit spending for maintenance and short-term capital projects as proposed by Gov. Walker can only lead to a sizable tax increase in the relatively near future," Mohr said.

Mohr said an alternative to approval of Walker's plan is to submit it to the voters. "Let them decide whether to increase the state debt by another $2 billion," he said. Other Republican senators, including Bradley Glass, R-Northfield, and David Regner, R-Mount Prospect, agree with Mohr.

State Rep. Donald L. Totten, R-Hoffman Estates, said Walker's figures on construction unemployment represent only a seasonal problem that will remedy itself this spring. Totten said there are not significantly more construction workers out of jobs now than there were at this time in 1973 or 1972.

Totten and others are challenging the cost of the bond authorization because they say it will increase dramatically the state debt to as much as $450 per person. Totten said the present rate is $107 per person.

He also said Walker has $43 million of unallocated funds in his program, and Totten has indications that the money will be used to provide projects in exchange for legislators' votes. Totten and several of the senators also are objecting to several points in the rehabilitation plan, such as weed pulling and installation of drinking fountains in commuter train stations.

Legislators are charging that Walker has $2.1 billion in unissued bonds that he could issue without a new program, but Walker said the funds are for supplemental freeways.

Totten said $260 million of the proposed $565 million in Walker's transportation plan is for the state road fund's 1976 fiscal year.

"From the Dept. of Transportation's own figures, they predict that the road fund will be bankrupt in the fiscal year of 1977. The transportation bonds are a coverup to hide this bankruptcy," Totten said. "Even if we approve the $260 million of bonds, we would only delay the bankruptcy of the road fund for one year."

Schools

'Winnie the Pooh' at Carl Sandburg

Palatine-Rolling Meadows Dist. 15

Carl Sandburg Junior High School, 2600 Martin Ln., Rolling Meadows, will present the musical version of "Winnie the Pooh." The musical will be presented Wednesday, 9:30 a.m. in the little theater. Admission is free.

Schaumburg Township Dist. 54

The third-grade classes of Dirksen School, 116 Beech Dr., Schaumburg, will hold their second annual International Folkfair Monday through April 11. This program coincides with the grade's language arts and social studies unit, "A Trip Around the World," and will be aided by the PTA Cultural Arts Committee.

Booths in the school's gym will display artifacts from 16 countries, students will wear native costumes and an international cafe will serve food.

Students will perform folk dances and folk songs of three countries for parents next Tuesday at 7:30 p.m.

Elk Grove Township Dist. 59

"Spring Serenade" is the theme for the dinner dance Saturday sponsored by the PTA of Devonshire School.

There will be dinner and dancing with the Blue Notes for $15 a couple. A cash bar will be available starting at 6:30 p.m. at the Casa Royale, 783 Lee St., Des Plaines.

East Maine Dist. 63

East Maine School Dist. 63 will be selling their used and obsolete textbooks and furniture at Ballard School, 8320 Ballard Rd., Niles, Saturday from 10 a.m. to 2 p.m. Items will range in price from 25 cents to $10.

For further information, contact the district office at 824-1102.

Maine Township High School Dist. 207

At the recent SCOTTIE Tournament Maine East High School student Larry Kleinstein won third place in humorous interpretation. Other students who entered competition were: Judy Shore, original comedy; Joe Komperda, and Kevin Luke in extemporaneous; Eric Freibrun in radio, and Roz Varon and Larry Kleinstein in humorous duet.

Mickey Connor and Debbie Glick represented Maine East as student judges for the competition.

High School Dist. 211

The VIP Booster Club of Schaumburg High School will meet Tuesday, April 8 at 8 p.m., in the school cafeteria.

Plans for a parent-faculty-student roller skating party will be completed at the meeting. A summer carnival to raise funds for student activities will also be discussed.

The VIP Booster Club of Schaumburg High School is sponsoring a candlelight bowl night for parents, faculty, and friends, Saturday, April 12, 9:30 p.m. at the Elk Grove Bowling Alley, Elk Grove Village.

Tickets are $15 per couple which includes bowling, buffet and trophies. For reservations and information call Mr. and Mrs. John Emma, 882-2634.

• • •

Lynn Martin, a senior at Conant High School, placed first in the display contest at the state DECA Leadership Conference in Springfield. She will participate in national competition at the organization's convention in May.

Winning a silver medal were Diane Gerth and Bill Lockwood. Karen Schafer, Lynn and Bill also were finalists as a team in solving case problems in human relations.

Conant Distributive Education students were among 1,000 students from Illinois competing in the annual meet.

• • •

The Fremd High School Viking Band will board buses for St. Louis, Mo. in May where the wind ensemble has been accepted to compete in the Six Flags festival May 8-10.

To qualify for this festival a band must have received a first division rating or the equivalent in concert performance at their state festival or the Six Flags Over Mid-America Festival last spring.

Proceeds from a citrus fruit sale, sponsored by the Fremd Instrumental Association last November will be used for this trip. The band members sold 2,838 boxes of oranges and grapefruit which brought in $4,523. Each student has a "credit account," depending on how many boxes he sold. Some will have their trip paid in full and others will use some of their own money.

High School Dist. 214

Prospect High School Marching Band and Rhythmettes have been invited to perform at the opening day of the Cubs baseball season, at Wrigley Field, Tuesday, April 8. The invitation includes seating for 230, VIP tickets and $1,000 donation to the band and Rhythmettes.

• • •

Two area students took part in a recent Wind Chamber Music Symposium held at the Allerton House, University of Illinois conference center near Monticello.

In attendance were Glenn Mills, Arlington Heights High School and Tim McGovern, Buffalo Grove High School.

School lunch menus

The following lunches will be served Wednesday in area schools where a hot-lunch program is provided (subject to change without notice

Dist. 62's Iroquois Junior High, Central Palatine, Maple, Cumberland and North schools: Hamburger with a bun, french fries, corn-off-the-cob with margarine, catsup, milk and cookie

Dist. 62's Algonquin Junior High: Hot turkey sandwich with gravy, mashed potatoes, cranberry sauce, cheese sticks, orange juice and milk

Dist. 62's Chippewa Junior High: Hot turkey with gravy, mashed potatoes, green beans, hot biscuit with butter and milk.

Dist. 62's Forest Elementary: Hot chicken sandwich with gravy, whipped potatoes, cranberry sauce, fruit gelatin and milk.

Dist. 62's Orchard Place Elementary: Meat balls and gravy, mashed potatoes, biscuits and butter, buttered green beans, gelatin and milk.

Dist. 62's South Elementary: Hot turkey sandwich with gravy, cranberries, orange juice, sweet potatoes, cheese stick and milk.

Dist. 62's Terrace Elementary: Taco with meat sauce, lettuce, cheese and tomatoes, buttered raisin bread, peaches and milk

Dist. 62's West Elementary: Salisbury steak with gravy, whipped potatoes, buttered corn, buttered bread and milk.

Dist. 63's Apollo and Gemini Junior High: Turkey and dressing, cranberries, buttered corn, school-made roll, butter, pineapple and milk. A la carte: Chicken vegetable soup, assorted sandwiches, salads, cold drinks and desserts.

Dist. 207's Maine East High School: Bean and bacon soup. Sloppy Joe on a bun or baked salisbury steak patty with gravy; whipped potatoes, cauliflower au gratin. A la carte: Hamburgers, hotdogs, french fries, salads and desserts.

Dist. 207's Maine West High School: Cup of vegetable soup, barbecued beef on a bun or Italian taco; hashed brown potatoes and milk.

Dist. 207's Maine North High School: Creamed potato soup, Mexican style tacos with hot sauce, mixed vegetables, pears in syrup. Faculty: Choice of tacos or lasagna. A la carte: Hotdogs, french fries, cheeseburgers, salads, desserts and pizza.

St. Emily Catholic School: No lunches will be served.

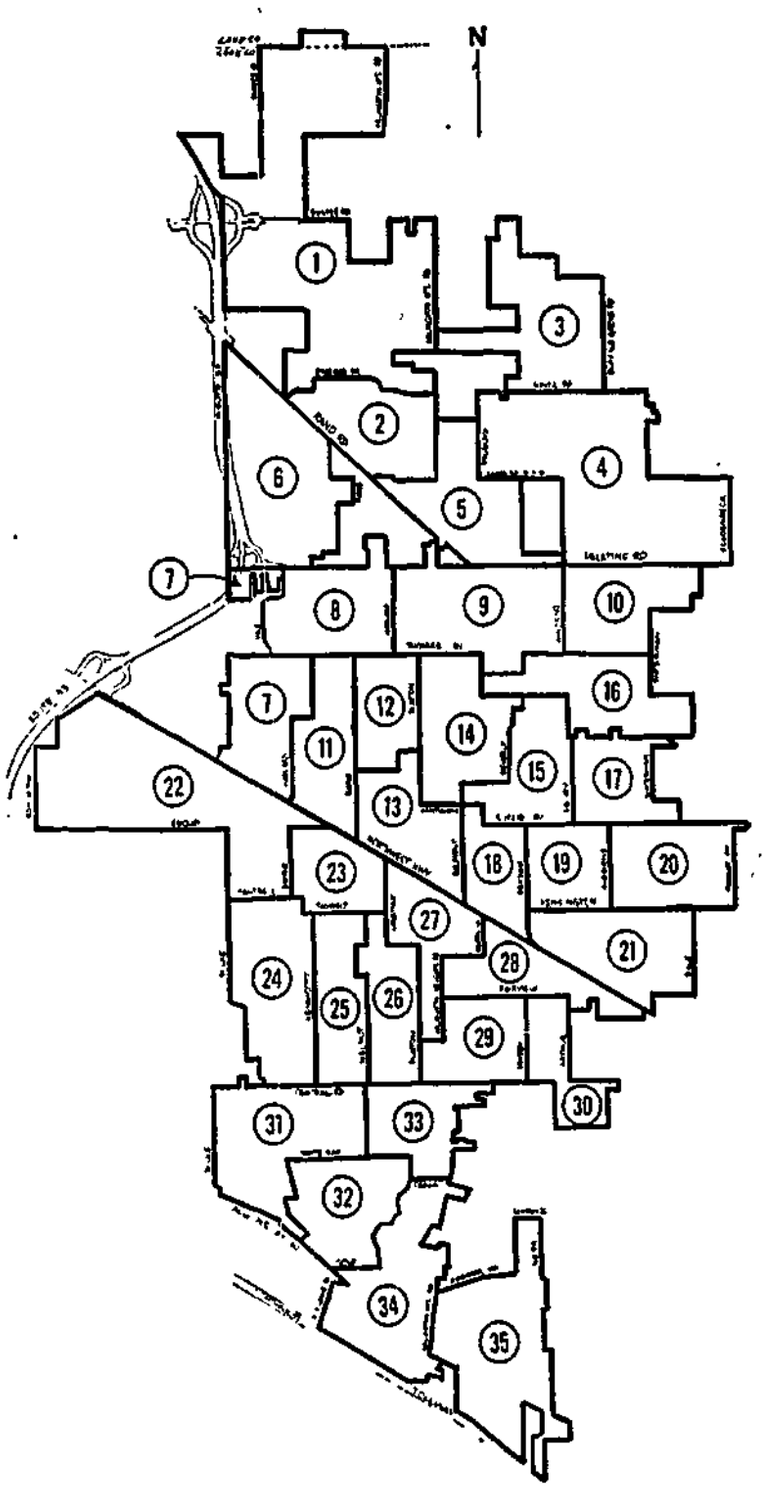

ARLINGTON HEIGHTS has been divided into 35 precincts for today's village, park and library board elections as well as the library referendum. Polls will open from 6 a.m. to 6 p.m. today.

From 6 a.m. to 6 p.m.

35 polling places open for voters

The following 35 polling places have been established for today's Arlington Heights election. Polling places will be open from 6 a.m. to 6 p.m. All registered voters are eligible to cast ballots in the village board election, the park board election and the library referendum.

Mount Prospect residents who also live within the Arlington Heights Park District can vote for park board members at Precinct 36, 1901 Estates Dr., Mount Prospect.

Village Precinct	Polling Place
1	Edgar A. Poe School, 2800 N. Highland Ave.
2	Rand Junior High School, 2550 N. Arlington Heights Rd.
3	James Whitcomb Riley School, 2905 N. Windsor Rd.
4	Camelot Park, 1005 E. Suffield Dr.
5	Ivy Hill School, 2211 N. Burke Dr.
6	Frontier Park, 1933 N. Kennicott Ave.
7	VFW Hall, 811 N. Yale Ave.
8	Hasbrook Park, 33 W. Maude Ave.
9	Thomas Junior High School, 303 E. Thomas St.
10	John Hersey High School, 1900 E. Thomas St.
11	Ridge School, 800 N. Fernandez Ave.
12	St. Peter Lutheran Church, 111 W. Olive St.
13	Memorial Library, 500 N. Dunton Ave.
14	Olive School, 303 E. Olive St.
15	St. Viator High School, 1213 E. Oakton St.
16	Brandenberry Apartments, 2515 Olive St.
17	First Methodist Church of Arlington Heights, 1903 E. Euclid Ave.
18	Recreation Park, 500 E. Miner St.
19	Windsor School, 1315 E. Miner St.
20	First Methodist Church of Arlington Heights 1903 E. Euclid Ave.
21	Wheeling Township Hall, 1818 E. Northwest Hwy.
22	Westgate Barber Shop, 1539 W. Campbell St.
23	Municipal Garage, 222 N. Ridge Ave.
24	Westgate School, 1211 W. Grove St.
25	Pioneer Park, 500 S. Fernandez Ave.
26	South Junior High School, 314 S. Highland Ave.
27	Municipal Building, 33 S. Arlington Heights Rd.
28	Faith Evangelical Lutheran Church, 431 S. Arlington Heights Rd.
29	Dryden School, 722 S. Dryden Ave.
30	Southminster United Presbyterian Church 916 E. Central Rd. (Fellowship Hall)
31	Twelve Oaks apartment complex 1130 S. Wilke Rd., Recreation Center
32	Heritage Park Bath House, 506 W. Victoria Ln.
33	Dunton School, 1220 S. Dunton Ave.
34	Church of The Incarnation, 330 W. Golf Rd.
35	Forest View Tennis Club, 800 E. Falcon Dr.

200 rap MSD sewage plant

(Continued from Page 1)

with those of our neighbors," Willis said. But he criticized delays which have magnified the plant's cost and emphasized the need for immediate plant construction to end overflows of raw sewage in streets, yards and basements during heavy rainstorms.

Arlington Heights Village Trustee Frank Palmatier also urged construction soon.

Bernard H. R. Hemmeter, Mount Prospect village engineer, said his village has given its blessing to the plant and the tunnel which will run under Mount Prospect to collect combined sanitary and storm sewage to be treated at the plant.

OPPOSITION TO the sewage plant was led by Des Plaines Ald. Richard Ward, 8th, who presented a detailed critique of what he called the EPA's failure to give the proposed plant a thorough study.

He strongly criticized the sanitary district and the EPA for ignoring the possibility of running local sewage through tunnels to existing sewage-treatment plants in other areas.

Accusing the EPA of "examining the trees and overlooking the forest," Ward said running local sewage through deep tunnels to Skokie or Stickney could save the U.S. taxpayers the $100,000,000 cost of the plant.

Hutton Slade, a Des Plaines consultant and microbiology professor at Northwestern University, called for treating all air emissions from the plant. "Why should we wait for a hazard to develop before we act?" he asked.

"A potential health hazard does exist," Slade predicted. But he said the plant would not cause epidemics.

"I visualize it as a consistant low level of disease, with those in ill health most likely to be affected," he said. Airborne viruses or bacteria from the plant would especially affect "the aged, the infirm and those with respiratory illnesses," he said.

TAKING THE opposite stand was a sanitary district consultant from the University of Maine, Otis J. Spraul, who said his 20 years of experience and current studies indicated "there will not be any problem with bacteria or virus infections in the vicinity of the plant."

YOUR HERALD OFFICE IS AS CLOSE TO YOU AS YOUR PHONE

Home Delivery
394-0110
Missed Paper? Call by 10 a.m.

Want Ads
394-2400

Sports & Bulletins
394-1700

Other Departments
394-2300

THE HERALD
Founded 1872
Published daily Monday through Saturday by
Paddock Publications, Inc.
217 W. Campbell Street
Arlington Heights, Illinois 60006
SUBSCRIPTION RATES
Home Delivery by Paddock Carriers
70¢ per week

By Mail	3 mos	6 mos	12 mos
All Zones	$9.75	$19.50	$39.00

City Editor: Douglas Ray
Staff Writers: Kurt Baer, Joe Swickard
Women's News: Marianne Scott
Sports News: Jim Cook, Art Mugalian, Mike Klein

Second class postage paid at Arlington Heights, Ill. 60004
A

BINGO
Wed. & Sun. Night
Early Bird Game
Starts at 7:00

ELK GROVE VILLAGE VFW
400 E. Devon

$500 JACKPOT
EVERYONE WELCOME

FISH FRY
Every Friday Night
5:00 P.M.
'til 9:00 P.M.

DANCING TO LIVE MUSIC
Every Friday & Saturday Night

COUPON
GOOD FOR 1 BINGO CARD
VFW 9284

HALL AVAILABLE FOR WEDDINGS AND BANQUETS
LUNCHEON SERVED 11:30 A.M. to 2:30 P.M.
MONDAY THRU FRIDAY
439-9284

Get the jump on Spring . . .

free

at our new Midas Muffler Shop
Rand & Dundee Roads, Palatine
Phone 359-8990

BUTANE LIGHTER!
Mom and Dad
Bring your car to our new location for a free safety inspection and pick up your free Butane Lighter.
Coloring books and crowns for the kids.
It's completely free and only takes a few minutes. No obligation!

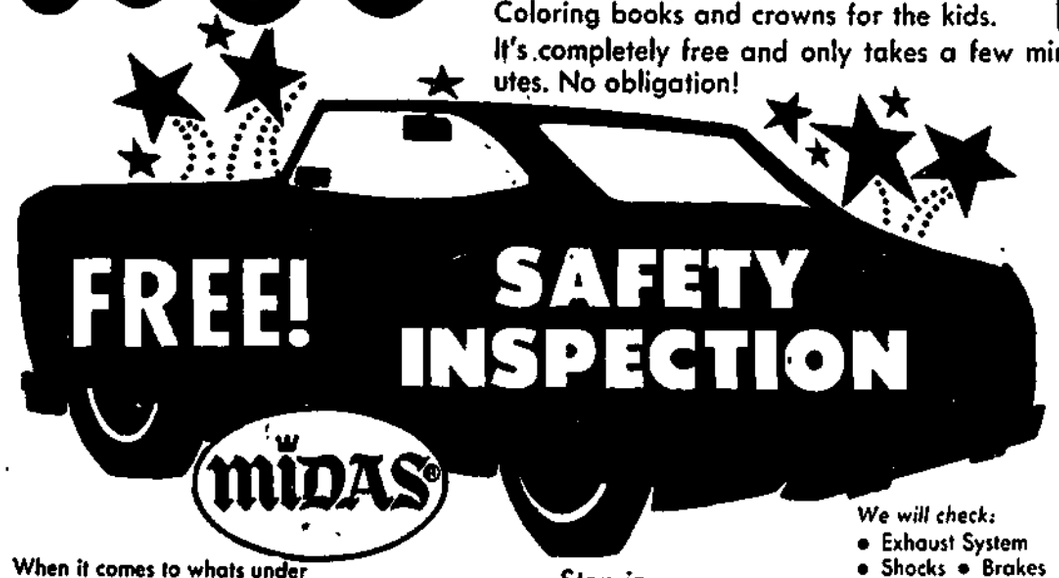

When it comes to whats under your car, we're specialists, we have to do a better job!

Stop in
Let's get acquainted

We will check:
• Exhaust System
• Shocks • Brakes
• Emission Control
• Suspension